UNIVERSITY OF CALIFORNIA
SEP 22 1942
LIBRARY

The Weather
Today—Warmer. Yesterday—High, 83; low, 61. Details on Page B-1.

The Washington Post

Washington Post-WJSV
Baseball Broadcast
4:00 P. M.—Today

NO. 24,197 | Copyright, 1942, By The Washington Post. | Entered as Second Class Matter, Postoffice, Washington, D. C. | WASHINGTON: TUESDAY, SEPTEMBER 15, 1942 | X**** | DISTRICT OF COLUMBIA AND SUBURBAN AREA THREE CENTS ELSEWHERE FIVE CENTS

Stalingrad Stands Off Foe; Hungarian Attack Smashed at Voronezh

Russians Retreat Near Grozny in Caucasus Battle For Road to Oil

The War Today

BRITISH CONTINUE to advance on the Capital of Madagascar. Page 2.

WAVE OF TERROR sweeps the Balkans. Page 2.

BRITISH STAGE commando-like raid on Tobruk with heavy casualties to both sides. Page 2.

R. A. F. POUNDS Bremen again, while Russians raid Bucharest and some points in Bulgaria and Germany. Page 2.

Twenty-first Day

By Eddy Gilmore
Associated Press Staff Writer

Moscow (Tuesday), Sept. 15 The Russian lines before Stalingrad held firmly yesterday despite repeated Nazi lunges that left a growing mound of German dead on the western and southwestern outskirts of that imperiled Volga River city, a communique said early today.

Northwest of Stalingrad the Russians sent cavalry against two German infantry attacks, "wiping out about 500 enemy officers and men," in a successful repulse, the communique said.

The steady Nazi attacks west of the city also were repulsed, the Russians said, citing one instance where Soviet artillery and "tank busters" destroyed nine German tanks and about three infantry companies when two regiments supported by 40 tanks crashed against the Soviet positions.

Retreat in Caucasus

"Fierce engagements" with the Germans southwest of Stalingrad also were announced in the communique, but no details were given of that sector.

[The International News Service said big Russian guns, some of the mounted on monitors in the Volga behind Stalingrad, combined with tank-breaking weapons to crush one particularly powerful attack from the west, annihilating three companies of infantry and shattering nine tanks.]

Leningrad Success

A Red army withdrawal in the central Caucasus at Mozdok was announced, however. On that front, less than 60 miles from the Grozny oil fields, the Russians fell back to the new defense positions after German tanks crossed a river, presumably the Terek.

Red army snipers fighting in the Caucasian foothills to bar the Ger-

See RUSSIA, Page 2, Column 1.

450 Japs Seized In Solomons Taken to Port

Pearl Harbor, Sept. 14.—Four hundred and fifty Japanese prisoners captured in the Solomon Islands have arrived at a "port outside the immediate theater of operations," it was announced today.

Most of the prisoners were taken on Guadalcanal in the landing and shore operations by Pacific Fleet forces since August 7. All were captured in the general Tulagi-Guadalcanal area.

An announcement from Pacific Fleet headquarters said that the outstanding feature of the captures was that the prisoners all" expected to be killed."

"Humane treatment, including the furnishing of medical attention and clothing, was so suprising to the captives that many of them expressed a desire never to return to Japan," the announcement said.

"This attitude is understandable, since according to the Japanese code, any man missing after battle is declared legally dead."

The prisoners comprised landing force personnel—conuterpart of the United States Marines—charged with defending the Japanese bases in the Solomons when the American offensive began, and labor troops who were building an air field at Guadalcanal.

Somoza Says Axis Plotted His Death

Managua, Nicaragua, Sept. 14 (AP). President Anastasio Somoza declared today that a plot of Axis agents and some of his political opponents to assassinate him had been frustrated and "everything is now under control."

China Shares What's Left

Britain, Russia Receiving 70% Of U. S. Lend-Lease Weapons

Estimates of Needs Delayed

WPB OFFICIAL says Army and Navy delay estimates of needs from plants. Page 3.

JUNKING OF PRIORITIES asked of WPB; an article in Ben Gilbert's series. Page 15.

SENATORS TRUMAN and Wallgren charge U. S. pilots are given inferior planes. Page 3.

United Nations' Jumping-Off Place

By the Associated Press

President Roosevelt disclosed yesterday that Britain now is regarded as "an offensive base" for the fighting men of the United Nations, but is sharing equally with Russia in American lend-lease weapons flowing across the seas to the European war theater.

Mr. Roosevelt sent Congress his sixth quarterly report on lend-lease operations and, breaking down export figures for the first time in a year, showed that about 35 per cent of the weapons and war supplies are going to Russia, 35 per cent to the United Kingdom, and 30 per cent to all other regions.

Total lend-lease assistance through August was $6,489,000,000, the report said. Yet the President declared that so far the United States "has little more than passed the halfway mark toward maximum possible war production."

He emphasized that this production still must expand.

"Not until we have reached the maximum—and we can do this only by stripping our civilian economy to the bone—can our fighting men and those of our Allies," he said, "be assured of the vastly greater quantities of weapons required to turn the tide. Not until then can the United Nations march forward together to certain victory."

The total lend-lease aid figure in-

See LEND, Page 2, Column 2.

Subs Sink 5 Ships of Convoy Off Canada

Nazi Radio Reports 19 Sunk in Another Battle in Atlantic

By the Associated Press

Ottawa, Sept. 14.—An Atlantic convoy battle in which Axis submarines sank four Allied merchantmen and the Canadian escort vessel Raccoon, the latter with all 33 hands, was announced today by the Canadian navy ministry.

The sinkings were known to have occurred on the Canadian east coast where, the navy said, "there has been an increase in the tempo of enemy activity."

(Since the Canadian navy makes a practice of delaying announcements of losses until the next of kin have been notified, it was believed the sinkings disclosed today occurred some time ago and had no connection with a big Atlantic convoy battle mentioned by German communiques the past two days.

19 Vessels Claimed

(The Germans announced Monday that U-boats had sunk 19 ships totaling 122,000 tons, 2 dstroyers and 1 corvette out of an Allied convoy in the North Atlantic. There was no Allied confirmation of this report, which was similar to a German claim Sunday that 18 Allied ships totaling 121,500 tons had been sunk and a nineteenth ship torpedoed."

Navy Minister Angus MacDonald said that 10 officers and men of the four sunken merchantmen were lost.

The Raccoon, an armed yacht, was the eighth ship lost by the Canadian navy since the war's start.

The increase in the tempo of enemy activity off the Canadian coast implied that German undersea raiders had swung northward from the coast of the United States and South America where shipping

See SINKINGS, Page 2 Column 8.

Jap-Marked Bomb Pieces Found on Coast

Small Plane Was Seen And Sub Sighted In Same Vicinity

By the Associated Press

San Francisco, Sept. 14.—Evidence that a Japanese seaplane, possibly operating from a submarine, may have attempted to set southern Oregon forests afire in the first air bombing of continental United States was reported by the Western Defense Command today.

A communique issued by Lieut. Gen. John L. Dewitt, Western Defense commander, said that:

A small seaplane was observed over the area of Mount Emily, 9 miles northeast of Brookings, Oreg., September 9.

A submarine was later sighted and bombed about 30 miles off the same shore by an Army patrol plane, with unobserved results.

A forest fire was started near Mount Emily and that markings on what appeared to be fragments of an incendiary bomb were Japanese.

Forest patrols, which extinguished the blaze, discovered a foot-deep crater, the communique added, and about 40 pounds of metal fragments and small pellets.

The fragments bore Japanese ideographs.

Apparently the Japanese, if they made the attack, selected one of the most wooded sections of the coast, frequently threatened by forest fires.

A few years ago a fire in the same general area swept out of control and virtually wiped out the Oregon coast town of Bandon.

Japanese submarines have twice shelled the Pacific Coast—at Goleta in southern California February 23 and near Seaside, Oreg., June 22, but this was the first reported attack from the air.

For the Army

Jaqueline Cochran to Head Training of Women Pilots

Appointment of Miss Jacqueline Cochran as director of women's flying training within the Army Air Forces was announced yesterday by Lieut. Gen. Henry H. Arnold, commanding general.

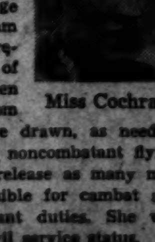

Miss Cochran

Miss Cochran, long an outstanding flier, will be in charge of a program designed to create a pool of trained women pilots from which will be drawn, as needed, personnel for noncombatant flying purposes, to release as many men pilots as possible for combat and other important duties. She will serve in a civil service status.

Formation of the Women's Auxiliary Ferrying Squadron, under the command of Mrs. Nancy Harkness Love, which was announced September 10, is part of the program for the utilization of this additional reservoir of trained pilots, it was explained. Under Miss Cochran, women will be trained in cross-country flying, using all navigational aids, to qualify as operating personnel for Mrs. Love's and such other units as may require it.

Details of the program, including the location of special airports in various sections of the country where the program will be carried on, will be announced later. It will be inaugurated as soon as possible.

Miss Cochran has just returned from England, where she took a group of American women pilots for service with the British Air Transport Auxiliary in ferrying operational equipment.

First Wave

Blitz Scrap Collection Set for Next Sunday

(Map of Collection Areas, Page 4.)

A whirlwind house-to-house scrap metal collection to cover all of eastern Washington next Sunday and all of western Washington the following Sunday was mapped yesterday by the District Commissioners' special scrap and salvage committee.

Salient points of the campaign are:

1. District Refuse Department trucks, supplemented by trucks owned by commercial establishments and each manned by a driver and four men, will cover the city from 8 a. m. until the job is done on each of the two days.

2. Every resident, businessman, building superintendent, apartment manager and hotelman in Northeast and Southeast Washington and Anacostia will be expected to have his scrap on the sidewalk in front of his home or establishment by 8 a. m. next Sunday. Those in Northwest and the rest of South-

The Washington Cathedral yesterday added vital metal to the salvage scrap pile by giving up the steel girders (left, background) and building equipment which will not be needed since construction on the edifice has been halted. Bernard Gilpen, chief engineer, dismantles huge scoops.

west Washington will put theirs out at 8 a. m. the following Sunday, September 27.

3. The trucks, 110 to be supplied by the District and 110 to be sought from merchants, will dump their loads at some 600 official scrap depots at police stations, firehouses, garages, service stations and vacant lots.

4. "Super depots" will be established in open fields like the Anacostia Flats to take care of possible overflow at regular depots.

5. Junk dealers will pick up the scrap at the depots, take it to processing plants in the District and see that it is shipped to the hungry steel mills of the Nation for conversion into war implements.

6. Money paid by junk dealers will be turned over to community salvage commitees which have been formed in 61 of the 66 citizens association territories and will be established in the other five by Sunday. The community committees, comprised of citizens' association members in some cases and civilian defense committee members in others, will use the money as residents of the community desire—for civilian defense equipment, citizens' movements, charity or other purposes.

"What the Commissioners are looking for," Commissioner John Russell Young told the special committee at the District Building, "is a plan to put into motion and carry out an intensive drive to get out the materials."

The committee thereupon mapped the campaign in one-two-three fashion—taking up the questions of when, where and how in rapid order—and adjourned in less than two hours with practically every detail complete.

Chairman Beverly C. Snow, Assistant Engineer Commissioner, and the six other committee members decided to split

See SCRAP, Page 4, Column 1.

2 Years Old Tomorrow

Selective Service Attaining Goal Of Biggest Army in U.S. History

The Selective Service System will be 2 years old tomorrow. Born of the shock of France's fall in the summer of 1940, it is beginning to bite deeply into America's manpower. This is the first of a series of articles on the operation of the law, and the repercussions therefrom.

By Edward T. Folliard
Post Staff Writer

Whatever else may be said about the Selective Service System—and plenty is being said—one thing is clear: It is achieving its primary purpose.

That purpose is to provide men for the greatest Army in United States history. It is an Army whose striking power, added to that of our Allies, is counted on to turn the tide of the war and bring victory to the United Nations.

And since this is a whole-hog war, that Army's objectives will be nothing less than Berlin, Rome and Tokyo.

If the proportions of this huge American war machine, current and prospective, were known, it would help a lot. It would particularly help those who now appear to be shocked by the inroads the Selective Service boards are making on the country's manpower.

For they then would be better able to understand much that is happening—to understand why doctors and dentists are disappearing in droves from civilian life, why an unprecedented number of clergymen are leaving their pulpits to serve as chaplains, why married men are being told to get ready, why 18 and 19-year-old youths will be called after the New Year, and why five million women are being recruited to work in the war industries.

All figures on the size of the military forces are, of course, a secret, although it is entirely possible that nobody, not even Gen. George C. Marshall, chief of staff, could say today what the ultimate size of the Army will be.

It probably would be safe, however, to take all our figures for the World War of 1914-18 and at least double them. For this, as President Roosevelt said recently, "is the toughest war of all time."

The total strength of the United States armed forces on November 11, 1918, was as follows:

Army	4,185,220
Navy	462,229
Marine Corps	54,690

That, it should be remembered, was the strength of those forces on Armistice Day, one year, seven months and four days after the United States got into the war.

The prospect is that by the time we are in this war a year the Army will be bigger than it was at its peak in the last war. General Marshall, in a speech at West Point last May, said we would have an Army of nearly 4,500,000 by the end

See SELECTIVE, Page 16, Column 2.

New Farm Parity Bill Threatens to Snarl Price Control Plans

Without Pay Cuts

Civil Service Given Power To Make Transfers at Need

By Jerry Kluttz
Federal Diary Editor

Sweeping power over the lives of the Nation's 2,300,000 Federal workers now lies in the hands of the Civil Service Commission.

The commission was given authority yesterday by the President and the War Manpower Commission to transfer Government employes to other jobs within the Federal service without their consent and without the approval of the agencies involved.

Federal employes, under the historic order, may be switched to war jobs in private industry when the commission decides they will be of a greater service to the all-out war effort. But in these instances, the employes must agree to the transfers.

The order is an attempt, as explained at a joint press conference by Manpower Czar Paul McNutt and Civil Service Commissioner Arthur S. Flemming, to place Government employes in the right jobs at the right time and in jobs where they will be of the most use.

Steps, however, will be taken, as explained by Commissioner Flemming, who is also a member of the War Manpower Commission, to protect the basic rights of the employes.

Employes transferred—either to other Federal jobs or to private industry—will be guaranteed reemployment rights. Temporary employes will not have reemploment privileges. The same applies, in part, to war service appointees. Such appointees who are transferred will be given employment security for the duration of the war and six months thereafter. All employes appointed since March 16, except those in the field service of the postal service, are given war service appointments.

Briefly, the same job security is given transferred permanent employes as is guaranteed Federal

See DIARY, Page 7, Column 2.

Rep. Steagall Offers Measure Denying Roosevelt Power Over Farm Purse

By Robert C. Albright
Post Staff Writer

President Roosevelt's inflation-control program headed into an uncertain congressional snarl last night as widely divergent price-control measures were introduced in House and Senate.

Chairman Henry B. Steagall of the House junked the simple over-all resolution earlier considered and offered legislation with a 100 per cent of parity crop loan "floor" under agricultural prices.

Th Steagall bill, which actually would operate to move farm prices further upward, had only wage and farm price control "objectives" in common with the Senate measure offered earlier by Senator Brown (Democrat) of Michigan.

Farm Purse Protected

Both emergency measures vested broad "authority" over wages, salaries and farm prices in the President. But where the Senate bill applied a similar control platform for wages and farm prices, stabilized around August 15 prices, the Steagall bill cushioned the effect of any stabilization on farm prices.

Among other concessions to the farm bloc, the House bill would revise the long-established parity formula to include all costs of farm production, including wages paid for hired farm labor, for purposes of price control.

Ties Wages to Farm Prices

The bill tied any wage orders promulgated by the President directly to the farm price structure by directing the White House to fix "such maximum salaries and industrial wages as will bring about and maintain a fair and equitable relation between such salaries and industrial wages and the maximum prices for agricultural commodities established under this act."

The "floor" under farm prices inserted in the bill by Steagall in effect picked up a bill guaranteeing 100 per cent of parity loans on farm commodities which already has passed the Senate and is pending in the House. The present Commodity Credit loan rate is 85 per cent of parity.

Hearings Slated Tomorrow

Under the Steagall measure, 100 per cent loans could be extended to nonbasic commodities if the Secretary of Agriculture finds it necessary to encourage their expansion and production.

The bill was introduced long after the House had adjourned under

See CONGRESS, Page 3, Column 3.

White, Sewall Win Reelection In Maine Vote

Hale, Roosevelt Foe, Has Dwindling Lead; Rep. Smith Ahead

By the Associated Press

Portland, Me., Sept. 14.—Republicans rolled up one-sided victories tonightin three of the four top contests in the Nation's first election since it went to war, and apparently were assured a clean sweep of the Down-East State.

United States Senator Wallace H. White, jr., and Gov. Sumner Sewall, Republicans, were returned to office by better than 2-to-1 majorities, and United States Representative Margaret C. Smith held virtually insurmountable margin over her Democratic opponent, with only a handful of precincts still uncounted.

The sharpest contest centered in the First Congressional District, where Robert Hale (Republican), a critic of the President's domestic policies, held a dwindling lead over former Democratic Governor Louis J. Brann, Administration supporter.

See ELECTIONS, Page 6, Column 2.

Army, Navy Won't Ship N. Y. Ballots Abroad

Albany, N. Y., Sept. 14 (AP).—The War and Navy Departments refused today to deliver "war ballots" to New York voters overseas, declaring the job "would manifestly interfere with the war effort."

The War Ballot Commission announced receipt of similar letters from Secretary of War Henry L. Stimson and the Navy Department rejecting a commission proposal that military authorities transport and distribute approximately 150,000 special ballots abroad. Stimson wrote that ". . . if every State would follow New York's plan, there would be sacrifice of space in our ships that would manifestly hinder the war effort."

Senators Cut Corporate Tax; Bill Complete

Increased Individual Surtaxes Restored; Technicalities Remain

The Senate Finance Committee last night modified previously-approved corporation and individual tax rates before ringing down the curtain on a seven to nine billion-dollar tax bill.

The upset cut the corporate surtax from 21 per cent approved by the House to 16 per cent and provided a combined corporate normal and surtax rate of 40 per cent. The 90 per cent excess profits rate was retained.

Moved by Senator Byrd (Democrat), of Virginia, and approved 10 to 9, the committee's action in slashing the combined corporate rate cut an estimated 327 million dollars in revenue from the bill.

Refunds Also Cut

But 200 million dollars of this "loss" was immediately picked up by an amendment by Byrd eliminating postwar refund of 10 per cent of the surtax. Over opposition of the Virginian, postwar credit provisions were retained on excess profits taxes, amounting to some 700 million dollars in rebates to corporations after hostilities.

The committee then reversed the Treasury on recent proposed increases in the lower middle income tax brackets of individuals by a vote of 11 to 8.

On motion of Senator Herring (Democrat) of Iowa the committee restored without change House-approved individual income surtaxes starting at 13 per cent on the first $2000 of taxable income.

Only last week the committee had revised these to start at 10 per cent on the first $500 of taxable income and step them up sharply to pass the House rates at the $2000 level and to dig deeper into income up to

See TAXES, Page 4, Column 6.

Leader Hedges

Denial of Tires Threatened If Cabmen Strike Tomorrow

By Christine Sadler
Post Staff Writer

The threat of a strike tomorrow morning by the United Taxicab Drivers, Inc., which claims 4000 members, yesterday drew from Representative Schulte (Democrat) of Indiana the counter threat that all striking drivers would have their licenses revoked and be denied "future rubber."

"We do not intend to have a strike in the District of Columbia in wartime," he declared, "and particularly we will not tolerate a strike from an organization that neither the A. F. of L. nor the C. I. O. will claim."

Schulte, chairman of the police and fire subcommittee of the House District Committee, had a letter from E. A. Glenn president of the group threatening a "vacation," informing him that all its drivers were vacationing in a body at 12:01 a. m. Wednesday in protest against treatment received from the Public Utilities Commission and officials in the Office of Price Administration and the Office of Defense Transportation.

"He is threatening to strike because his drivers can't get rubber. It's the silliest thing I ever heard of at a time like this," Schulte declared. "That would be a strike against the Government pure and simple and it will not be tolerated.

"It is difficult to ascertain from his letter what else he wants, but I am sure it is nothing that cannot be settled around a conference table. He says the Public Utilities Commission has denied his group a hearing and he wants some changes in the zoning. He says he has 4000

See TAXI, Page 6, Column 1.

FBI Probing Mystery Blasts On Streamliner

By the Associated Press

Creston, Iowa, Sept. 14.—FBI agents, railroad detectives and other officers tonight blocked off an area approximately 3 miles east of Nodaway, Iowa, where early today a series of 12 explosions rocked the Burlington Railroad's westbound Zephyr streamliner.

The blasts caused at least one passenger, J. H. Sheridan of Omaha, to believe the train "had been hit by lightning." No one was injured and no cars left the track.

Damage to nine of 12 cars on the sleek train was estimatec at $5000.

When the blasts went off the train's air brakes were damaged, causing them to lock. The train, doing more than 70 miles an hour, slid 3600 feet to a stop, flattening wheels on several of the cars.

The damage included burst water tanks, bulged floors, tiling loosened, a dozen windows smashed; hatches, belly plates, skirting and other parts blown from the undersides of the cars.

Today's Index

	Pages.		Pages.
Columnists	9	Merry-Go-R'd	16
Editorials	8	Picture Page	16
Financial	14, 15	Shirley Povich	11
SECTION B			
Amusements	8	Mary Haworth	4
Bridge	12	Radio	12
Capital Sp'tlight	6	Vital Statistics	5
Crossword	12	What's Going On	
Capital Spotl't	6	And Where	12
Death Notices	9	Weather	1
Legal Record	13	Women's	
Leonard Lyons	8	Pages	2, 3, 4, 6

Tobruk Is Raided By British Troops

Heavy R. A. F. Blasts Precede Attack On Libyan Port

By the Associated Press

London (Tuesday) Sept. 15.—A small contingent of British troops, supported by light naval forces and heavy R. A. F. attacks, landed at the Axis-held Libyan port of Tobruk Sunday night "and inflicted casualties and damage on the enemy before withdrawing," the Admiralty announced today.

"Our force landed in the face of strong opposition," the communique added. "The withdrawal was not carried out without losses, which in view of the strength of the defenses, were to be expected."

Other British light naval forces "successfully bombarded enemy lines of communication" at El Daba in Egypt, and emerged with neither damage nor casualties, the British said.

The British did not give the extent of their losses in the raid on Tobruk, which is 75 miles west of the Egyptian frontier. An earlier Rome radio broadcast said two British warships were hit by Axis shellfire and that one of the vessels later sank.

The Italians said a violent bombardment by a large number of R. A. F. planes preceded the landing, and that "immediate intervention of Italian-German defenses frustrated the attempt."

British parachutists, Rome said, also participated in the raid which "was supported by six naval units, made up of cruisers and destroyers."

Tobruk, an important supply port for Field Marshall Rommel's Axis army in Egypt, has been in Axis hands since June 22. It has been attacked by R. A. F. and United States planes repeatedly.

War Sidelights

British, U. S. Air Chiefs See Victory

London (Tuesday), Sept. 15 (AP).—Lieut. Gen. H. H. Arnold, commander in chief of the United States Army Air Forces, and Air Chief Marshal Sir Charles Portal, commander in chief of the R. A. F., promised today that sky-filling armadas of the two forces will "wreck vengeance" on the Nazis and "overwhelm our enemies and bring about their final destruction."

The ideas were expressed in an exchange of messages on the occasion of the second anniversary of the climax of the Battle of Britain—the day on which the R. A. F. and antiaircraft gunners shot down 185 German planes over the island and its approaches.

Paying tribute to the R. A. F. on behalf of American Army fliers, General Arnold said "the deeds of your fliers on that day turned the tide of war, ending forever the Nazi hope of world conquest and made possible the final United Nations victory that is to come."

Extending a "proud welcome" to the American air forces, Portal said: "We watch with admiration their growing strength."

Getting Jumpy, Adolf?

London, Sept. 14 (AP).—German commentators have pictured actions such as the seven-man landing attempt on the French coast, reported today by the Berlin high command, as almost nightly occurrences along the shores of the occupied continent.

Broadcast mention of these incidents have included the explanation that the forays are intended for collection of information. Usually there are quick getaways.

The Nazis claimed that the landing was frustrated.

As in the past, both the war office and combined operations headquarters declined comment on the German report.

British Miners Warned

London, Sept. 14 (AP).—Miners who stay away from work without reasonable excuse, or who persistently are late, will be prosecuted, the Labor Ministry decreed today.

The order effective September 17, followed a warning by Gwilym Lloyd George, minister of fuel and power, that Britain's coal situation was serious.

Attlee in Newfoundland

London, Sept. 14 (AP).—Dominions Secretary Clement R. Attlee has arrived in Newfoundland to discuss current questions there and in Canada, it was announced tonight. He will visit Ottawa and after spending a few days in Canada will return to Britain, it was stated.

Roosevelt Issues Lend-Lease Report

LEND, From Page 1.

cluded goods awaiting transfer to the recipient nations, those on docks and in warehouses ready for actual export, and such services as the repairing of ships and the training of airplane pilots.

The value of exports alone through August was $3,525,000,000. With only 30 per cent of this going to the Middle East, Australia, China and other areas, the report commented on the fact that help for China had been limited by transportation difficulties, but said that "the development of other means of transportation will relieve this situation."

It did not identify the means under consideration.

Outdoing U. S. in Proportion

While Russia is a battlefield and Britain an offensive base, the Chief Executive said they were continuing to produce to the limit. In relation to their available resources, he said, they have turned out more weapons than this country has to date.

He promised, however, that: "Deliveries of lend-lease supplies, which have been growing, will have to grow much larger still."

The United Nations, the President said, "need all the weapons that all of us can produce and all the men that all of us can muster."

Envoy's Son in Training

Associated Press WIREPHOTO

CADET WINANT—John G. Winant, jr. (right), son of the United States Ambassador to Britain, is an Army Air Forces cadet in training at Goodfellow Field, Tex. Here he confers with Staff Sergt. Joe Sarzoza before a take-off. Young Winant's father served as a captain with the Eighth Arrow Observation Squadron in France during World War I

Balkan Revolt, Axis Terror Drive Mount

By the Associated Press

London, Sept. 14.—A new wave of Axis terror and anti-Axis revolt was reported spreading through the Balkans tonight following redoubled efforts by Hitler to wring greater tribute for his war machine from occupied but still recalcitrant southeastern states.

The Germans themselves contributed to the accounts of trouble on their hands, reporting revolt in Bulgarian Macedonia and execution of 800 persons, described, of course, as "bandits," captured in Bosnia, mountainous western area of occupied Yugoslavia.

A state of siege was clamped on the district and city of Skoplje, now a part of Bulgarian Macedonia and formerly a part of Yugoslavia, after the killing of many Bulgarian officials by Yugoslav patriots, said Balkan dispatches received in Switzerland. One account said these disorders were set off by efforts of Germans, Italians and Bulgarians to loot the district of its harvest.

One Sofia dispatch told of the appearance of mysterious planes over the Skoplje area, which droped leaflets addressed to the population and ammunition for Macedonian insurgents.

At one stage of the outbreak, these same dispatches said, an attempt was made to assassinate Peter Grabowsky, Bulgarian Interior Minister. In two villages every Bulgarian official was slain by Macedonian bands, it was said.

The mass executions in Bosnia and the Berlin radio's announcement that "mopping up operations there are progresing according to plan" were taken here to mean that the Germans were making a supreme effort to smash resistance.

The continuing activity of the patriots was best evidenced by an Italian casualty list for August showing 295 of Mussolini's soldiers killed and 387 wounded that month "on the Balkan front."

British Push Toward Capital Of Madagascar

By International News Service

London, Sept. 14.—British columns progressing steadily into Madagascar were reported tonight to have accomplished more than half of their march and to have advanced to within 100 miles of Tananarive, inland capital of the big French island.

Thus far opposition along the roads converging upon the capital had been light and confined more to wrecking bridges than to armed resistance, but on the 4000-foot plateau around Tananarive the French were expected to put up whatever real fight they may intend.

Apparently forging closest to the capital was the column moving southeast from the port of Majunga, one of three landings the British made last Thursday.

A communique said this force had captured Maevatanana, 150 miles by road northwest of the capital.

The communique said two other columns also were progressing steadily from the other landings, one northeast toward Tananarive from the port of Morondava, 350 miles air line south of Majunga, and the other south from Ambanja, in northern Madagascar.

Tuck Believed to Have Delivered Reply

Vichy, Unoccupied France, Sept. 14 (AP).—Chief of Government Laval received the United States Charge d'Affaires, S. Pinkney Tuck, today for the second time in three days to discuss the new British drive in Madagascar.

It was believed Tuck handed him the State Department's answer to representations which Laval was understood to have made Saturday over the Madagascar campaign.

R.A.F., Reds Raid Foe From Two Directions

By Russell C. Landstrom
Associated Press Staff Writer

London, Sept. 14.—The two-front air war against Germany and her junior partners achieved its broadest score thus far when hundreds of R. A. F. bombers assaulted Bremen and other targets in northwestern Germany last night and uncounted Russian bombers fanned wide over eastern Germany, Rumania and Bulgaria.

The Russians specified only the Rumanian oil-producing center; Ploesti, the Rumanian capital; Bucharest and Koenigsburg, East Prussia, as their targets, but Axis reports credited even a broader sweep to the Red air force.

The Russians said they left Ploesti installations and Bucharest in flames.

The British raid on Bremen, Germany's second largest port and an important U-boat hatchery, was compared in unofficial comment to last Thursday's assault by several hundred bombers on Dusseldorf. It was the R. A. F.'s 100th call on the big maritime centers up the Weser.

Admit Loss of 19 Planes

The official report indicated the weight of the attack on Bremen and northwestern Germany by describing the attackers as "a very strong force" and acknowledging loss of 19 bombers.

R. A. F. fighter planes joined the general offensive from the west with "intruder patrols" over northern France—manueuvering over German air fields to catch enemy planes in takeoffs or landings.

A thwacking finale to the R. A. F.'s night operations was provided by bombers which streaked singly across northwestern Germany at sunrise to smash at German factories, transport and personnel.

The raid caught Bremen still in the process of cleaning up from the ninty-ninth attack September 4, when enormous destruction was wrought in submarine yards, a Focke-Wulf plane factory, railways and industrial buildings.

As the night was moonless it was likely that the R. A. F.'s new pathfinder planes were utilized to illuminate the targets with their flares and lay out the pattern for the succeeding waves of planes with their own bombs.

Saw Glow for 100 Miles

Homeward bound bombardiers could see the red glow of their handiwork for 100 miles, it was said.

The German high command and subsidiary Axis agencies provided a piecemeal picture of the Russian effort, evidently the broadest since the synchronized British-Russian offensive started as a sequel to the Churchill-Stalin conferences at Moscow.

One Vichy broadcast said Budapest and Berlin also were Russian targets and that seven other Rumanian towns besides Bucharest had raid warnings.

A Bulgarian communique broadcast by Berlin showed that several Bulgarian towns were bombed and that there were civilian casualties.

Vichy 'Fines' Jews

Vichy, Sept. 14 (INS).—Jewish communities in both occupied and unoccupied France were ordered by the Vichy government today to provide six million francs a month, either by voluntary contributions or taxation, to the French General Union of Jews.

[Vichy thus appears to be following the example of the Nazis, who frequently have levied mass fines and taxes on Jewish communities in Germany in order to finance the carrying out of anti-Jewish measures.—Editor's note.]

Japs Tougher Than Germans, Aussie Veterans Maintain

By Murlin Spencer
Associated Press Staff Writer

Melbourne, Australia, Sept. 14.—Australian veterans who fought the Germans at Tobruk and the Japanese at Milne Bay agreed unanimously today that the Japanese soldier is a wily fighting man more dangerous than any Hitler threw at them.

"It was like fighting tigers down in that jungle and it was a question of kill or be killed," said one Aussie who got a bullet wound in the neck at Milne Bay.

He was among the first wounded to arrive in Australia from the Milne Bay action, which started August 26 when a Japanese convoy moved in a naval landing force under cover of darkness in a pelting rain.

This is the story one of the wounded Australians told:

"The Japanese noise tactics were alarming, to say the least, during the first engagements. They set up a hell of a clatter and chatter, blew trumpets and whistles and set firecrackers to popping.

"Many of the crackers appeared to be a kind of delayed-action grenade which was lobbed behind the lines and caused a racket that gave the impression we were surrounded.

"And how those babies could talk English!"

"You'd be on patrol and a voice in the clearest fashion would greet you with 'Hey, Bill, is the corporal there?'

"Some of our boys fell for it. They lifted their heads and were shot to pieces.

"If a dozen of us were moving toward a single Jap, he'd stand there and be shot and he'd just as likely get one or two of us before he went down.

"Jap parties working through the jungle sent one or two men forward to draw fire and be killed just to discover where our machine guns and other weapons were hidden.

"If we fired a shot we'd be plastered by half a dozen tommy guns from point blank or even behind."

One favorite Japanese trick, he added, was to play dead among the wounded, wait for advancing Allied troops to pass then shoot them from behind.

Blann and Upp Placed in Army Specialist Corps

Two Washington men have been appointed to the Army Specialists Corps by order of President Roosevelt, the War Department revealed yesterday.

They are John Edward Blann, with the rank of colonel, 3738 North Chesterbrooke Road, and John Edgar Upp, Montgomery County, Md., with the rank of lieutenant colonel.

Colonel Blann is asigned as chief liaison officer, Headquarters, Army Specialists Corps. Colonel Upp is assigned as principal administrative officer, headquarters, Army Specialist Corps.

Five Ships Lost In Convoy Battle

SINKINGS, from Page 1.

losses have shown a decline in recent weeks.

Axel Broner, skipper of a Panamanian merchant vessel, whose torpedoing by a submarine off the coast of South America was announced yesterday by the United States Navy, possibly saved himself from being taken prisoner aboard the undersea craft by refusing to identify himself.

In an east coast port interview, he said:

"When they asked for me, I just wasn't there. The Germans played the game fair enough. They asked us if we had water and provisions and gave us a tin for bailing our boat. They took the second officer aboard for questioning about the ship and our destination but released him."

Stalingrad Holds Reinforced Nazis

RUSSIA, From Page 1.

man advance at Mozdok, less than 60 miles from the Grozny oil fields, were said to have killed more than 1000 Germans in recent fighting. One sniper alone was credited with picking off 204 Nazis.

In beating off five fierce Hungarian attacks south of Voronezh on the Upper Don, the Russians said 2000 Hungarians were killed, 20 tanks destroyed and prisoners taken. The Germans and Hungarians for months now have tried to crash through the Red positions at Voronezh to protect the left flank of their long salient, which reaches southeastward to Stalingrad.

On the Volkhov River in the Leningrad area the Russians said the enemy was dislodged from a populated place near Sinyavino and that 600 Germans were killed and five tanks and about 40 blockhouses destroyed.

The battle for Stalingrad had entered its twenty-first day.

(German high command communiques Sunday and yesterday pictured the Nazis as having entered the southern part of the city and having penetrated the northerly outskirts and "occupied hills dominating the city" northwest of the general quarters of Stalingrad.)

The Germans were dangerously close to the high flat terrace on which Stalingrad proper stands. But the Red Army's resolute stand was exacting perhaps the highest price which the Germans have paid for any single objective.

Thousand Daily

Dispatches from the city, covering only a few of the many battles, have reported the slaughter of roughly 1000 to 1500 Germans daily, but as yet there has been no overall estimate.

The noon communique reported only one German penetration of Russian positions on the Stalingrad front, and this only a temporary one.

"In one sector (southwest of Stalingrad) the enemy broke into the positions of our troops," it said. "A Soviet tank deatchment attacked and restored the position. Five German tanks and 11 armored cars were destroyed and a company of infantry was wiped out."

[Reporting that Field Marshal Fedor von Bock had sent "thousands of new reinforcements with tanks" into the gigantic frontal assault west of Stalingrad, a Tass news agency dispatch, quoted by the International News Service, reported this morning that 6000 Germans were slain yesterday in one sector before the city.]

On the west of the city an assault by 20 German tanks and two infantry battalions was smashed by artillery and antitank fire, the communique said.

Stalingrad's refusal to yield to constant day and night bombings, especially effective due to the city's vulnerability on the table-like west bank of the Volga, was one of the most astonishing features of the defense.

No Fighter Defense

Recent dispatches have failed to mention any Soviet fighter plane defense. The besieged city evidently was relying on antiaircraft batteries and the rifles of Red infantrymen to cope with dive bombers.

This is an ominous development. It is being closely scanned by the U. S. officers in Moscow in the interest of getting more Allied planes into the country.

Cooler weather was sweeping the whole southern Russian front, reminder of the time that is being gained by all the Red armies toward the immobilizing conditions of autumn and winter.

Nazis' Winter Line in Russia Will Be Strongly Fortified

By the Associated Press

London, Sept. 14.—The Germans were reported today to be making intense preparations for a strongly-fortified winter line in Russia even while the terrific frontal assault on Stalingrad is going on. Behind this line, apparently, Adolf Hitler hopes to regroup, rest, an dreequip his badly mauled forces.

First dislosure of Hitler's winter plans, which he promised in his Reichstag address last April, was the Axis announcement of the appointment of Generals Franz Halder, Jacob and Wietersheim to establish an impregnable line and clothe Axis troops against the ravages of the Russian winter.

In London it was believed that these preparations were the imperative result of heavy casualties and material losses in Gen. Fedor von Bock's frontal attack on Stalingrad, which the Nazi command earlier had hoped to avoid by its more familiar swift flanking movements.

The decision to sacrifice valuable shock troops before Stalingrad, London military quarters said, had been forced upon the Nazis by the Red army's retention of a Don bridgehead in the Kletskaya area which had robbed Von Bock of freedom of movement.

Halder, considered one of the ablest generals in Germany, will direct military requirements, according to word reaching London. Jacob, who helped build the west wall, is to be entrusted with fortifications and Wietersheim will direct supply.

SPECIAL NOTICES

5,000 BUSHELS OF APPLES
50c per bushel up; bring containers. Take U. S. 211 into Centerville, Va., turn sharp left at Esso sign, go 2 miles to Lewis Orchard.

APPLES—SWEET CIDER
ROCKVILLE FRUIT FARM
Drive to Rockville, Md., then 1 mile out Potomac Road.

COMPTOMETRY
and all other calculators — Marchant, Monroe, Friden, Burroughs, Short—EASY courses. TOUCH TYPING Free with course. Train now for Government and private positions. NEED hundreds of operators. New Classes—Start Monday.
BOYD SCHOOL 1333 F St. NAt. 2338
50 Yrs. Exp. Civil Service Coaching

GALLAGHER & BURTON'S
BLACK LABEL
BLENDED WHISKEY
"THE BEST WHISKEY FOR YOUR MONEY"

"Guid? G-r-and!"
That's the opinion of a lot of knowing men...
'It's the flavour'
86 PROOF

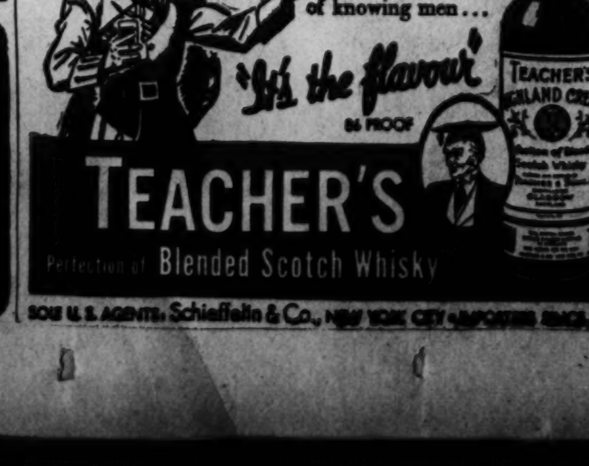

TEACHER'S
Perfection of Blended Scotch Whisky
SOLE U. S. AGENTS: Schieffelin & Co., NEW YORK CITY • IMPORTERS SINCE 1794

PIANOS for RENT
Call National 3223
Choose, from a very large selection of spinets, grands and consoles. Rent one now and if you wish you can buy it later. . . . Call NAtional 3223.
ARTHUR JORDAN PIANO Co.
(Combined with the Piano Shop)
1013-1015 Seventh St., N. W.
Our New Address

WHOLESALE NEY'S RETAIL
LIQUOR STORE
1013 Pa. Ave. N.W. NA. 7951
DUE TO A COMPLETE SELL-OUT LAST TIME, WE REPEAT THIS SPECIAL LOW PRICE FOR YOU WHO MISSED A WONDERFUL VALUE!
7-Year Old
DISTILLED SAN FERNANDO
APRICOT BRANDY
CASH & CARRY
$1.49
FULL FIFTH
TUES. & WED. ONLY
MADE TO SELL FOR $2.29

A fine mellow Brandy, distilled from FRESH FRUIT—dry—unsweetened! One of our FINEST VALUES! A Brandy and Soda makes a WONDERFUL drink—justly famous for smoothness and flavor. 80 proof.

PAINTING MATERIALS
MUTH 710 13TH N.W.

Traditionally Yours—Eulbros Wine
106 YEARS OF WINE TRADITION

RUGS
Washed—Sterilized
8x10 9x12 $3.00
EMPIRE RUG CLEANERS
Call NOrth 1441
4611 Wisconsin Ave. N.W.

★ KEEP BUYING WAR BONDS ★

A $68 suit customized* by
Hickey-Freeman
will save you money in the long run... because of the extra wear that's built into it...because of the fewer pressings that its hand-stitched shape requires.
GOLDHEIM'S
1409 H STREET
*Reg. U.S. Pat. Off.

SERVICE-able GIFTS
FOR MEN IN THE SERVICE

Of course, you want to send him a gift . . . your MAN in Khaki or in Navy Blue and Gold. And he'll really use your appropriate gift when you choose from Becker's outstanding array of authentic suggestions. Here are but three "Surefire Hits" from the Service Men's point of view. It is NOT TOO EARLY to MAIL Christmas gifts to men overseas.

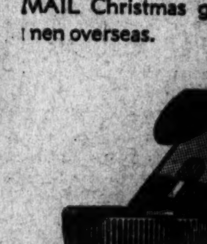

$1.25 (Plus Tax)
Sterling Silver Mounted Comb and File in a real leather case will make an ideal gift for Him. We'll gladly initial the case without charge.

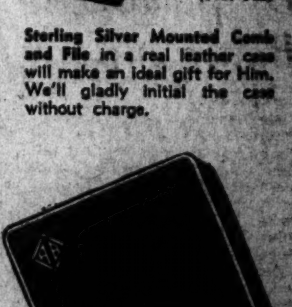

$1.50
Swank Cigarette Case that is sure to be "tops" with Him. Take your pick of black or brown leather and this beautiful case bears his very own initials in crest-like shape.

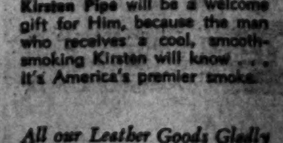

$5
Kirsten Pipe will be a welcome gift for Him, because the man who receives a cool, smooth-smoking Kirsten will know . . . it's America's premier smoke.
All our Leather Goods Gladly Initialed Without Charge
MAIL PHONE CHARGE ORDERS
BECKERS 1314 F ST. N.W.
★ Gifts from BECKER'S Mean More ★

again . . . it's The Mode for
Distinguished Hats

STETSON
"The Stratoliner"
$7.50
The season's smartest lightweight—of distinguished Stetson Quality. Greys and covert tones.
Other Stetsons $5 to $25

Richard Prince
Exclusive with The Mode
$5.00
Fine quality fur felt in smart California models . . . bound and welt edges. This hat has won a reputation for incomparable value.
Others $7.50
THE MODE
F STREET at ELEVENTH
Civilian and Military Outfitters
THE IMPORTANT MEN'S CORNER

Services' Estimates On Needs Delayed

Army and Navy Procrastinating on Reports, Says WPB

By Robert De Vore
Post Staff Writer

A responsible War Production Board source last night told The Post that for more than a year WPB has been trying, without success, to obtain from the Army and Navy a statement of the kinds and amounts of weapons they want produced, when they want them delivered and an estimate of how much scarce material it would take to make them.

Despite repeated procrastinations and delays, it was disclosed, the Army within the last few days has asked for extension to the middle of October of its latest "deadline" for furnishing the data, while the Navy has stated it could not possibly supply the information before October 25.

The Army's "deadline" was to expire today.

"What we have been trying to get the services to do is to lay out for us a complete statement of how many planes, tanks, guns and ships they want made in all categories and in such form that we may know what and how much they would like to have produced on a monthly basis three months in advance," the source declared.

Can't Work Out Schedules

"Without such a program, I don't see how anyone could be expected to work out a system for scheduling plant production and for timing the flow of materials to factories in a way that will make the greatest possible number of the most needed weapons from available supplies of scarce materials.

"As things stand now, we will be lucky if we get the information we believe we must have by November 1."

It was learned, meanwhile, that a definite plan for allocation of materials through direct WPB contact with a selected number of war manufacturers—a kind of industrial "grass roots" scheduling away from official indecision and Washington "red tape"—has been worked out in the Office of the Director General for Operations in WPB.

(The plan is similar in many respects to an allocations plan developed in the armed services for WPB and reported in a series of articles currently published in The Post.)

Two-Way Program

The WPB plan would control materials both horizontally—to contractor and subcontractor producing the same weapon—and vertically—through prime contractor to subcontractor. In most instances, however, the horizontal control would be utilized because, it is felt, vertical control through prime contractors would require a subcontractor, producing parts for several prime contractors, to wait until he had materials certificates from all of his contractors before he could order materials from his suppliers.

Priorities, under the WPB plan, would be discarded for nearly 1000 war manufacturers, both prime and subcontractors, who are now consuming more than 75 per cent of the dollar value of all scarce materials used in the war program. Instead of using the admittedly outworn and unworkable system of priority ratings for these manufacturers, WPB would control materials used by them through direct allocation and under the supervision of WPB engineers assigned to each plant.

The question was asked yesterday: "What happens to WPB's vaunted Production Requirements Plan under this scheme?" The reply was that PRP, essentially, is a system for determining manufacturers' inventories an drequirements for scarce materials. Under any system, it was said, a method of reporting such information would be required, but not necessarily PRP. It would be possible, for example, for such reports to be transmitted to WPB by long-distance, thus eliminating much needless and time-consuming paper work.

Experiments Started

Meanwhile, the Office of the Director General has embarked on experiments with its allocations plan in the aircraft industry, in certain big plants which hold contracts for a variety of war goods and with certain radio contracts.

For the aircraft industry it has been possible to obtain a definite program setting forth the number of planes in each type of plant which it is desired to produce in a certain time. These needs are now being translated into schedules for production and materials flow.

A similar schedule is being worked out for such concerns as General Electric and Worthington Pump which, although large concerns, are mainly subcontractors producing equipment for tank and other war machines.

By keeping a tight hold on materials flow to the "key" industries, advocates of the "grass roots" plan believe the entire production machine of the Nation can be brought into balance. The present system is producing a lot of unfinished weapons, i. e., tanks without radios, planes without fire-control apparatus.

Prisoner of Japs

Wounded D.C. Sailor Given Purple Heart

A wounded, Jap-held Washingtonian was awarded the Order of the Purple Heart as the result of his gallantry in action in the Philippines, the Navy Department announced yesterday.

CARLSON

He is Gunner C. A. Carlson, U. S. N., who is among the first to be awarded the decoration in the Navy during the present war. His wife, Mrs. Mildred Carlson, lives at 2819 Hillcrest Drive Southeast, Washington, with her father, J. H. Kevers.

Notification of the decoration was received here while Mrs. Carlson was visiting friends in California. Her father said he did not know how long before she would return to the city. He said she had been induced to make the visit in order to help in recovering from the shock of that terse message from the Navy Department, received upon the fall of Corregidor:

"Missing in action."

Hope He's Prisoner

"We are hoping that he is a prisoner," Mr. Kevers explained. "You see, he was stationed on an American war vessel when that vessel was bombed and sunk. We assume he was wounded by a bomb fragment. We do know that for a time he was on Bataan, in a hospital there.

"We also know that he later was removed to Corregidor and that he was there when that fortress fell to the Japanese.

"But, really, all we know definitely is that he is missing, as stated in the Navy message. We simply hope he is still alive although a prisoner."

The father-in-law said the last direct message they had received from Carlson was in December, about Christmas time, and they had heard nothing since he was wounded.

Kevers explained that Carlson had been on duty in Tsingtao before the outbreak of the war and his wife had been with him. Prior to Pearl Harbor they had left the China station and returned to Manila via Shanghai.

Returned to U. S.

Mrs. Carlson remained in Manila for about a month before she was able to obtain transportation back to the States and Carlson was assigned to duty with the Navy in the islands.

The couple have one son, John Carlson, 11 years old, who also is in California with his mother.

Gunner Carlson, who is 32 years old, lived in Youngstown, Ohio. The Navy Department said yesterday he had been wounded at Longaskawayan Point, on January 25, 1942.

The Order of the Purple Heart is awarded by the Army and decorations have previously been given to officers and men of the Marine Corps. The Navy men decorated were the first to receive the decorations from the Philippine action. They were cited by Lieut. Gen. Jonathan Wainwright.

The Order of the Purple Heart was originated by Gen. George Washington in 1782 and awarded to persons who perform any singularly meritorious service. A wound in action is sometimes considered as resulting from such service.

U. S. Engineers Drop Shovels, Battle Japs

Copyright by New York Tribune, Inc.

Somewhere in Australia, Sept. 14. Wounded Australian soldiers, arriving here from the Milne Bay area of New Guinea, disclosed that United States Army engineers working on an airfield dropped their shovels, picked up rifles and tommy guns when the Jap marines landed there recently.

Despite the fact that the field was an immediate objective of the enemy, the Americans suffered only slight casualties, and returned to their jobs after the Japanese had been driven to cover.

Although the Japanese attacked the landing field in waves, until their losses convinced them they were beaten, their usual tactics in jungle country were those of Indian-like stealth and single-handed combat, according to the wounded Australians who arrived here.

British Subs' Record

London, Sept. 144 (AP).—Admiral Sir Max Horton said today that British submarines have sunk 300 enemy supply ships and sunk or damaged 87 German and Italian warships since the start of the war.

Senator's Daughter to Wed

Associated Press WIREPHOTO

THE MAN OF HER CHOICE IS A FLIER—Marcella Virginia Chandler, 20-year-old daughter of Senator Chandler (Democrat), of Kentucky, and Capt. John P. Gregg, 24, applied in Los Angeles yesterday for a license to wed. She said her mother would decide when the marriage ceremony was to be performed, but that it probably would be Friday in a Catholic chapel in L. A. Capt. Gregg is in the Army Air Forces

Snarl Threatens Price Controls

CONGRESS, From Page 1.

special permission. Steagall said brief hearings would open tomorrow "and I hope to report the bill to the House this week." Tentative arrangements called for action by the House beginning next Tuesday.

The far less controversial Senate draft, introduced at the outset of yesterday's Senate session, brought qualified praise alike from farm and labor Senators. Hearings on it will open this morning before the Senate Banking Committee, with Price Administrator Henderson and Secretary of Agriculture Wickard leading witnesses.

Chairman Wagner of the Senate Banking Committee joined Brown in introducing the Senate bill. This authorizes and directs the President to stabilize prices, wages, salaries and other factors affecting living costs "so far as practicable" on the basis of levels prevailing last August 15.

President Roosevelt would be authorized to promulgate the necessary regulations to suspend any provisions of law in conflict with the purpose of the act, and to delegate his power to any department, agency or officer he may designate.

Under the Brown-Wagner bill, maximum farm prices could not be fixed below parity or the highest market price received for any commodity between January 1 and September 15, 1942, whichever was higher. Brown said this would maintain farm prices at about the present average of 101 per cent of parity.

Wage levels fixed could not be inconsistent with provisions of the Fair Labor Standards Act, nor could wage and salary maximums be set which were lower than the highest paid for any particular work from January 1 to September 15 of this year.

The President could adjust either farm prices or wages and salaries below the highest levels reached in this nine-month period "to the extent that he finds necessary to correct gross inequities."

The law would extend to June 30, 1944, unless Congress terminated it earlier by concurrent resolution.

Senate Minority Leader McNary called a Republican conference tomorrow to consider the Senate bill. He said "its objectives are commendable but may require some modification in the interest of inflation control."

Senator Vandenberg (Republican) of Michigan said the Senate bill "is good as far as it goes," but that it fails to require simultaneous action on wages and farm prices. He said Congress might fix a deadline of its own and require the President to take simultaneous action "not later than October 15."

But on the whole the Senate bill received a favorable first day reaction. It won praise not only from such labor spokesmen as Senator Wagner but from such farm State Senators as Senator Thomas (Democrat), of Oklahoma. Thomas said he was "satisfied" because the bill would assure in effect the 1926 "prosperity" period of farm prices.

Steagall's introduction of a strikingly dissimilar bill later in the day climaxed four days of unsuccessful leadership efforts to start both Houses to work on legislation as nearly identical as possible, for purposes of speed. Speaker Rayburn had futilely sought joint introduction of a resolution only one sentence long, avoiding controversial detail.

Before Steagall offered his measure, moving up crop loans to 100 per cent of parity, Henderson in a letter to the Speaker had stressed the "grave urgency" of the dual control problem. Henderson warned that if food prices are allowed to rise to levels permitted under present law (averaging 116 per cent of parity), it would add $2,036,000,000 to the cost of food marketing in 1942.

Steagall's bill, dealing almost exclusively with farm prices except for the single section tieing wages to them, authorized the President to act whenever farm commodities rise or threaten to rise in a manner inconsistent with control objectives.

It authorized the President to establish "generally fair and equitable" farm price maximums, except that none could be fixed below parity or below the highest price prevailing at any time during the 1942 calendar year.

Steagall's proposed revision of the parity formula:

"For the purposes of this act, parity prices and comparable prices shall be determined so as to include all costs of production, including the cost of labor, with all labor included and the wage rates used for all labor to be the same as the general average of wage rates for hired farm labor."

In Congress

TODAY

Senate

Not in session; meets at noon Thursday.

Committees: Banking, open hearing on inflation bill.

House

Meets at noon.

TOMORROW

Senate

Met at noon.

Received President Roosevelt's lend-lease report.

Received Brown bill authorizing President Roosevelt to stabilize prices, wages and other factors affecting cost of living.

Heard Senator Truman on quality of United States fighting aircraft.

Voted to reject nomination of Fred J. Blumer as postmaster of Monroe, Wis. Confirmed other nominations.

Adjourned at 3:37.

House

Met at noon.

Received Rogers bill to increase membership of the Maritime Commission.

Received Jacobsen bill regulating punishment for misuse of American flag.

Received Steagall bill authorizing the President to impose farm price ceilings at parity, with the proviso that parity would be revised upwards to include cost of farm labor and other production costs.

Adjourned at 1:47.

Draft Chief Acts to 'Freeze' War Labor

By Eugene Rachlis
Washington Bureau of Chicago Sun

Selective Service chief, Maj. Gen. Louis B. Hershey has placed the weight of the draft system behind a War Manpower Commission order to freeze labor in essential Western industries, it was learned last night.

In telegrams to State selective service directors, Hershey ordered that any worker who leaves his job in copper and other nonferrous metal industries or the lumber industry be reclassified "out of class 2-A or class 2-B into a class immediately available for service."

It marked the first time that the power of the draft has been used in such a manner and foreshadows further actions along a similar line.

The telegrams from Hershey followed by a few days an order by War Manpower Commissioner Paul V. McNutt to the lumber and nonferrous metal industries in 12 Western States that no worker would be allowed to leave his work without a "certificate of separation." At that time, officials heatedly denied that the action was a "freeze" order.

One of the telegrams which were revealed to the Chicago Sun yesterday stated that "national headquarters is not issuing publicity on the subject." The telegram continues, however, to ask State directors that "you stress the fact that our action is in support of the War Manpower Commission's endeavor to obtain maximum copper and other critical nonferrous metals and lumber production in your State."

The text of the telegram sent by Hershey last Wednesday follows:

"On September 7, 1942, the War Manpower Commission took action to increase the urgently needed war production of copper, critical nonferrous metals and lumber in Arizona, Colorado, Idaho, Montana, Utah, Wyoming, California, Nevada, Oregon, Washington, New Mexico and Texas. It calls for uninterrupted production and maintenance operations in all nonferrous metal mining, milling, smelting and refining, and all logging and lumbering activities carried on within those States.

"So that the Selective Service System will give its full cooperation to the achievement of this objective, local boards are directed to reclassify out of Class 2-A or Class 2-B into a class immediately available for service or out of Class 3-B into Clas 3-A, subject to usual rights of appeal, any registrant who leaves a production or maintenance occupation in any of these activities without presenting to his local board that his separation did not adversely affect the war effort. State directors in the 12 States should give the widest possible publicity to the provisions of Section 626.1 of the regulations requiring local boards be notified whenever a registrant changes his occupational status."

Resignation Ends Strike

Bombay, Sept. 14 (AP).—Inmates of a Bombay orphanage won their two-day hunger strike in protest over retention of the woman superintendent today when she resigned.

U.S. Fighter Planes Inferior, Truman Declares

Washington Bureau of Chicago Sun

Asserting that he wanted to "wake up" the "brass hats" running the war for the United States, Chairman Harry S. Truman of the special Senate Defense Investigating Committee yesterday charged that most American fighter planes are inferior to British and German.

In a speech in the Senate summarizing the findings of his committee, Truman also made these charges:

1. Unity of command in war theaters where both the Army and Navy are represented has not been achieved despite the lesson of Pearl Harbor.

2. Donald Nelson, the WPB chief, "has agreed with the committee's private recommendations that he get 'tough,' but the committee wants to see results."

3. The chaotic rubber situation was brought about by a "diffusion" of power.

4. The steel distribution situation remains unsolved.

5. Waste in construction of Army camps continues despite the fact that Army engineers took over the job from the Quartermaster Corps.

Truman precipitated considerable debate in the Senate by his charge that "like rubber and steel," another subject which has been inadequately handled "is aviation."

"Scarcely a week now goes by without some prominent flyer returning to this country and asking why we can't give the boys better pursuit planes.

"The committee believes that the Army should follow the committee's recommendation and concentrate on the production of its best planes and should give less attention to concocting publicity blurbs intended to emphasize that poor planes are better than none at all and can do a worthwhile job when used by superior pilots.

"Our boys have proved their superiority as pilots of inferior planes. They are entitled to the best planes we can give them."

Senator Mon C. Wallgren (Democrat) of Washington, who recently returned from an inspection trip with a special Senate committee in Alaska, joined Truman in criticizing pursuit planes.

"The Navy is using a plane that is a joke," Wallgren said, referring to a 120-mile-an-hour patrol plane that has been used in combat with 400-mile-an-houh Japanese Zeros. "Thereis something wrong when we send out a plane that can't do more than 120 miles an hour."

Senator Scott Lucas (Democrat) of Illinois, reminding the Senate that Germany and Japan had been preparing for war a long time before Pearl Harbor, said Capt. Eddie Rickenbacker, World War I air ace, had defended our fighter planes.

Wallgren "offered" to furnish Lucas with "concrete evidence" of our pursuit plane's inferiority.

Senator George W. Norris (Republican-Independent), Nebraska, jumped into the debate with the remark that since the British have been building the Spitfire, there was no excuse for United States manufacturers to build an inferior fighting plane.

Truman said his committee wanted a strong man named as "rubber czar."

Store Hours, 9:30 to 6 P.M.
Thursdays, 12:30 to 9 P.M.

RALEIGH EXPERTS CAN FIT YOUR FIGURE IN THE 6 MOST FAMOUS NAMES IN BRAS

1. Maidenform Bra, rayon satin and lace, 32 to 36. $1.50

2. Life Bra by Formfit, rayon satin and lace, 32 to 38, cup sizes A and B. $1.75

3. Alphabet Bra by Warner, all nylon! Cup sizes A, B, C, in 32 to 38, $2.50

4. Helene of Hollywood Bra, in broadcloth and lace, 32 to 38....$1.25

5. Whirlpool Bra (not sketched). Stitched net, 32 to 38..........$2.50

6. Permalift Bra by Hickory (not sketched). Broadcloth, 32 to 36....$1.75

Raleigh HABERDASHER
NATIONAL 9540 1310 F STREET

Accent on Quality Courtesy Craftsmanship

Here you will find no free photographs; no mass production; no high pressure salesmanship.

Bachrach
Portrait Photographers Since 1868
1342 Connecticut Avenue at Dupont Circle
Dupont 4470

PIANOS for RENT
Phone REpublic 6212
Spinets, Consoles, Grands and Small Uprights!
KITT'S 1330 G Street (Middle of Block)

Twin Beds FROM OUR Kindel Galleries

A nice thing about our Kindel Galleries is that you can walk through and pick out individual pieces of bedroom furniture to furnish your room as you wish. Each piece is individually priced.

Lifetime FURNITURE

The "Newton" Bed pictured above in twin size is of 18th Century English inspiration; priced in durable English Oxford mahogany finish at $49.50.

Poster Bed, by Kindel, in mahogany—a delightfully proportioned bed—finely built at Grand Rapids... priced in twin size, handsome Oxford finish, at $48.50.

Visit Our Kindel Furniture Galleries
MAYER & CO.
Seventh Street Between D & E

Lumber and Millwork by EISINGER
WI. 6800 BETHESDA, MD.
DISPLAY ROOMS 4840 WIS. AVE.

Get Automatic Heat WITH A STOKOL STOKER IMMEDIATE DELIVERY
FOR AVERAGE SIZED HOMES
Provides Carefree Automatic Coal-Fired Heating

A STOKOL actually takes charge of the furnace, feeds the coal at just the right time, keeps the house at an even temperature day or night. With STOKOL there are no grates to shake, no soot, no smoke. And a STOKOL fire never goes out. With a little attention once a day your women folks never need to worry about a STOKOL fire.

Investigate the STOKOL for this winter's heat. It will give you more and better heat for less money.

There are models for Anthracite or Bituminous coal, and for hopper or bin feed.

Edgar Morris Sales Co.
Distributors.
712 Thirteenth St. N.W. NAtional 1031
Griffith and Perry Silver Spring, Md.
OR
Hyattsville Hardware Co. Hyattsville, Md.

9x12 CLEANED $1.50 RUGS 9x12 WASHED $3.25
Repairing—Storing
All Rugs Fully Insured
★ Call Mich 4646 ★
STAR CARPET WORKS
3316-3318 P Street N. W.

RALPH W. LEE & CO.
INSURANCE
For Over 44 Years
1508 L St. N.W.
REpublic 4848

ACE BEVERAGE COMPANY
PURVEYORS OF FINE WINES, SPIRITS AND LIQUORS
2112 18th St. N. W.
DELIVERY 8 A.M. TO 9 P.M. DAILY 11 P.M. SATURDAY
ADAMS 4580
Glen Garry Scotch
Eight Years Old—86 Proof
BOTTLE $3.49 CASE $39.95
IMPORTED BY S. S. PIERCE & CO.

Blitz Scrap Drive Is Set For Sunday

SCRAP, from Page 1.

the drive into two days to make certain the collection facilities would be adequate to cover every block in the city, to give opportunity for improvement in methods after actual experience in the first phase and to provide scrap dealers time to get the scrap out of the city.

Residents will be asked to pile their scrap in front of their houses to facilitate collections and, as Colonel Snow said, so that John Jones can see what Henry Smith is doing to help feed the steel mills.

But Not at Night

It was emphasized, however, that no scrap should be left on the sidewalks during the night; somebody might stumble over it.

It will be left to the individual's ingenuity to move heavy pieces like stoves and boilers to the sidewalk. They will be expected to enlist their neighbors' assistance. In addition, Boy Scouts, Boys Club members, air-aid wardens and citizens association members will be asked to aid householders with such problems as well as to give any other assistance in making the campaign successful.

The committee named Horace Walker, District Salvage Committee Secretary, as chairman of its stockpile subcommittee. He will see to it that collection depots are adequate.

William anten, superintendent of the city refuse division, was appointed chairman of the transportation subcommittee, in charge of trucks which will collect the scrap. It will be up to C. N. Emmons, superintendent of the municipal garage, to obtain volunteer trucks to supplement the District fleet in the collection. Truck owners who wish to cooperate should telephone him at National 6000.

It Has to Work

The committee also agreed to decorate the collection trucks with American flags and posters and to enlist the aid of radio stations in spreading the word of the campaign.

The meeting adjourned on a note of urgency sounded by Walker: "It's just got to work; taht's all there is to it."

Attending, in addition to Snow, Walker, Zanteen, Philip Smith, junk dealer; J. B. Bordon, District sanitary engineering director; James E. Colliflower, rhairman of the District Salvage Committee, and William J. Mileham, chier air raid warden, all members of the special committee, were Benjamin McKelway, associate editor of the Evening Star, and Alexander F. Jones, managing editor of The Post, serving as advisory members.

Need Emphasized

The imperative need of metal at steel mills was emphasized meanwhile by a War Production Board order prohibiting the use of new or second-hand steel shipping drums for packaging approximately 200 food, chemical and petroleum products.

The order, effective November 14, also bars immediately the packing of any product on an additional list of about 35 items in new or used drums made, bought or delivered after today, except drums now owned by the packer.

Among the products fro which steel drums may not be used after the 60-day grace period are flour, lard, fruits or vegetables in brine, paints, colors, shellac, crude oil, petroleum and many chemicals. Among the products immediately affected are asphalt, floor wax, animal, fish and vegetable oils, turpentine and printing inks.

The WPB estimated that the order would save about 100,000 tons of steel annually and free thousands of drums for essential purposes. Packers are expected to shift most of the products for which drums are barred to wooden barrels or fiber and glass containers.

Your Scrap Will Be Collected . . .

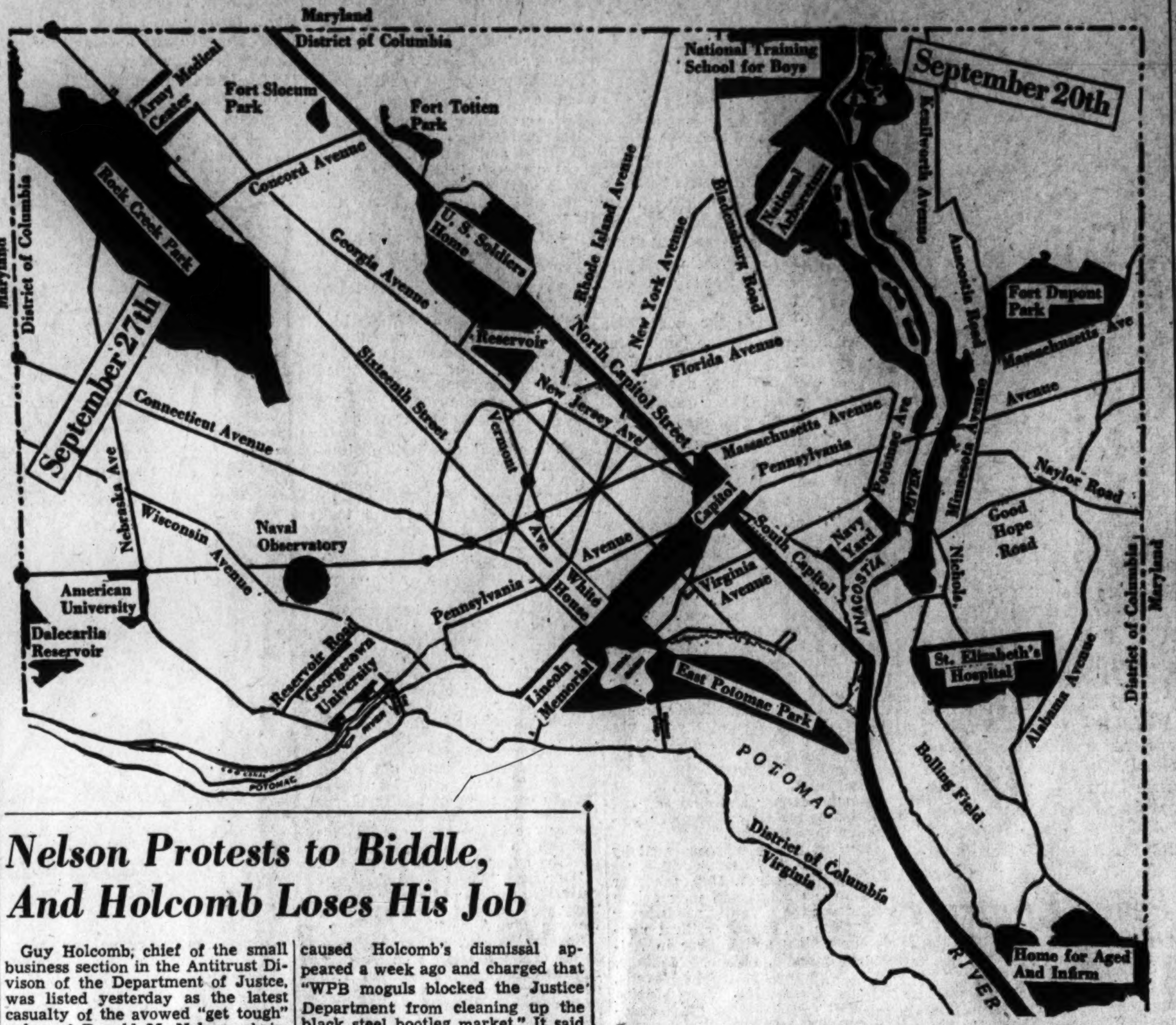

Nelson Protests to Biddle, And Holcomb Loses His Job

Guy Holcomb, chief of the small business section in the Antitrust Divison of the Department of Justce, was listed yesterday as the latest casualty of the avowed "get tough" polcy of Donald M. Nelson, chairman of the War Production Board.

For the first time, Nelson was reported to have reached beyond the personnel of his own agency to make heads roll with a request to Attorney General Francis Biddle to take punitive measures against Holcomb for allegedly giving an "nside story" on black market operations in the steel industry to Drew Pearson, columnist author of "The Washington Merry-Go-Round."

As a result of "pressure" from Nelson, Holcomb said, his resignation took effect Saturday. While Department of Justice officials were reluctant to discuss the case, it was learned that Holcomb's resignation was requested with the "full knowledge and approval" of Biddle. Holcomb denied giving the story to Pearson, but admitted knowing the "black market in steel" situation, and said that he had often "talked to the newspaper boys." He said "newspapermen are very helpful and I have never told them what was not the truth."

Holcomb said he lost his job because he, "like Libbey (Frederick I. Libbey, former consultant of the Iron and Steel Branch of the War Production Board, who was dismissed last month by Nelson for criticism of WPB's handling of materials, including steel) knew where the body was."

Holcomb explained that he meant he knew of certain delays in the development of cold cathode fluorescent lighting which he had called to the attention of officials, but that no action had been taken. He also charged that a certain company had a "monopoly" on cold fluorescent lighting. Soon afterward, he said, he found that a five-page letter criticising him had been sent to Biddle. That letter, he said, bore the signature of Donald M. Nelson. Holcomb added, however, that he did not see the text of the letter. A spokesman for Mr. Nelson, when asked for comment on the situation laughed and said he hadn't heard a thing about it.

The column which reportedly caused Holcomb's dismissal appeared a week ago and charged that "WPB moguls blocked the Justice Department from cleaning up the black steel bootleg market." It said that last spring, while shipyards were "crying for steel, vast quantities of it were being hoarded in private warehouses." Plans of the Department of Justice to post 50 of its agents at the gates of every big steel company to make a check, it charged, were frustrated by Nelson, who objected that it would have a "disquieting effect upon industries operating under the war effort."

Senators Virtually Finish Tax Bill

TAXES, from Page 1.

$8000. Yesterday's reversal cut the bill another 33 million dollars.

Savings Report Advanced

In a third surprise action, the committee moved up by more than a month the date previously set for a special joint House-Senate-Treasury Committee to report to Congress on the need for a comprehensive system of compulsory savings.

The joint committee was instructed to report by December 1, instead of January 11, as previously authorized. At the same time the scope of the joint committee study was broadened to include questions of additional taxation as well as forced loans. Action was on recommendation of Secretary of the Treasury Morgenthau.

Chairman George tod reporters that for all practical purposes the largest tax bill was completed but the committee will meet again next Monday to consider several technical amendments.

7 Billions Probable Yield

Treasury General Counsel Randolph Paul said it was not possible as yet to give an estimate on the total revenue content of the bill, which he roughly estimated at slightly more than seven billion dollars net. Postwar refunds of part of the individual 5 per cent gross income or "victory" tax and a portion of th e90 per cent corporate exces profits tax would reduce the bill's gross revenue from nearly nine billion dollars.

Senator Byrd, vigorous opponent alike of the postwar credit principle and the gross income or "victory" tax fathered by Chairman George, launched an unsuccessful effort to eliminate the latter feature from the bill. Byrd moved to substitute a Treasury plan to revise income tax rates to yield the same revenue. He was defeated 9 to 10. An effort then was made to combine the substitute Treasury plan with a 5 per cent retail sales tax. This was rejected, 8 to 11.

The committee approved without change a long list of excise levies as they were previously adopted by the House. These included an increase in the present $4-a-gallon liquor tax to $6 a gallon. The tax on cigarettes was raised from $3.25 a thousand to $3.50 a thousand in the form asked by the House. The Treasury had futilely sought a differential providing higher rates on standard brand cigarettes than on the 10-cent, or so-called economy brands.

Earlier the committee revised previously approved cigar tax brackets to restore the present law tax of $2 a thousand for cigars retailing two for a nickel of less.

Senator Byrd launched his drive to revise the corporate tax schedules with a series of amendments, several of which were defeated. Among these was an amendment to substitute an 82½ per cent excess profits tax rate for the 90 per cent previously approved.

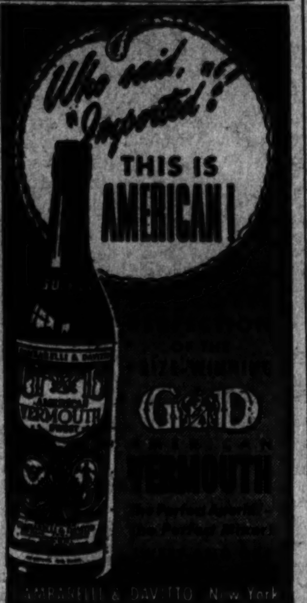

UNITED ★ STATES STORAGE COMPANY

delivering the goods

Our men have been moving household goods for many years. Their *experience, courtesy* and *efficiency* take the annoyance and upset *out* of moving day. ★ You'll agree—We deliver the goods *right!* ★ Yet our moving rates are most reasonable. ★ Call MEt. 1843.

★ 418 10th St. ★

SEE THE UNITED STATES FIRST

Apartments are rented quickly with Post Classified Ads. Just phone NAtional 4200 and tell Post readers about your offer.

MINIMUM RATE *Posted...*

CEILING PRICE 505 ROOMS $4

Today a minimum rate room at The Lexington costs exactly the same as it did in 1939! It's still $4.00—and more than one-half the total number of rooms in "New York's Friendly Hotel" are now, as before, available at that ceiling price... all outside with combination tub and shower, circulating ice-water, full-length mirror, four-station radio. *Home of the famous Hawaiian Room.*

Hotel Lexington

Charles E. Rochester, Vice-Pres. & Mng. Dir.

LEXINGTON AVE., AT 48th ST., N.Y.C.

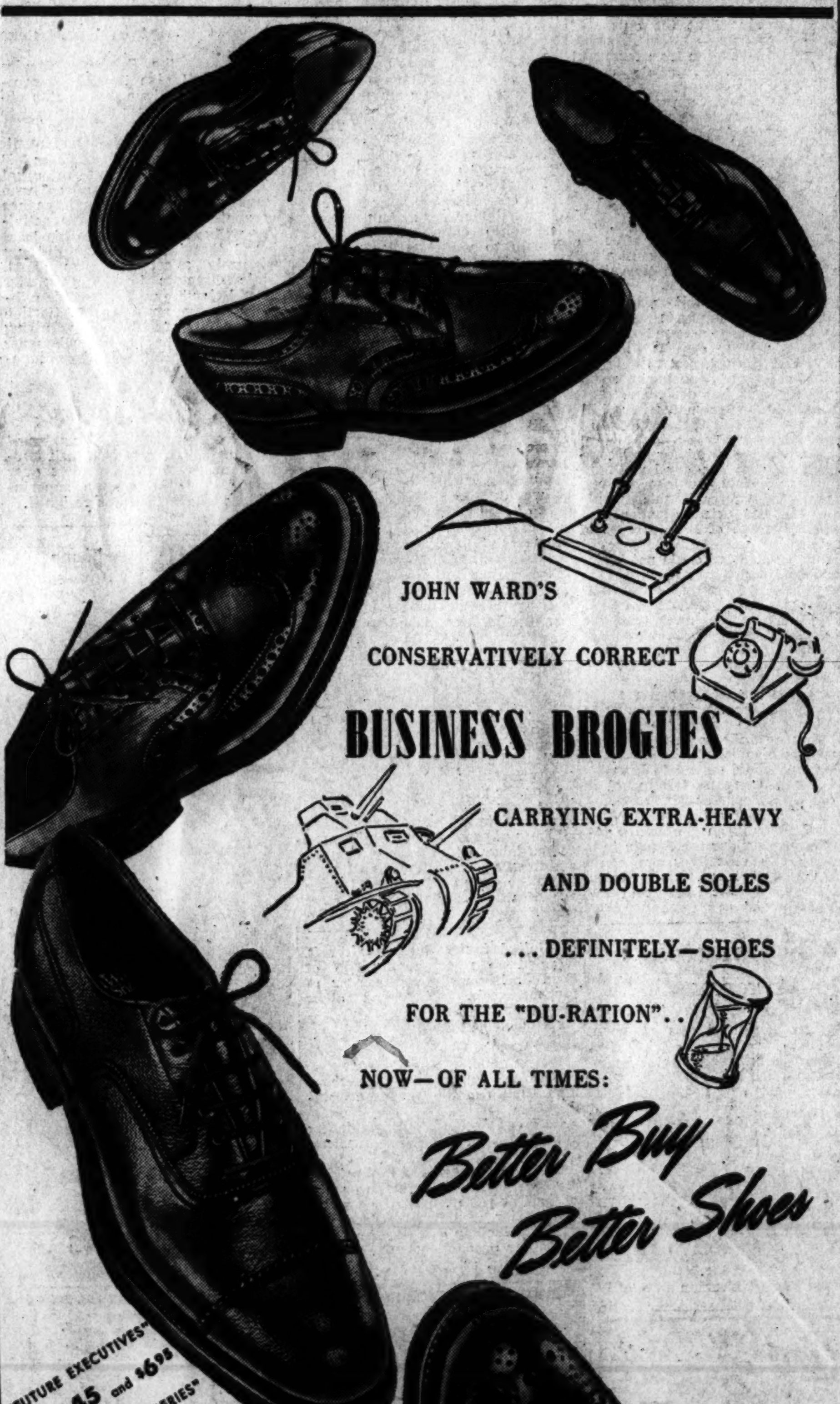

JOHN WARD'S

CONSERVATIVELY CORRECT

BUSINESS BROGUES

CARRYING EXTRA-HEAVY

AND DOUBLE SOLES

... DEFINITELY—SHOES

FOR THE "DU-RATION"..

NOW—OF ALL TIMES:

Better Buy Better Shoes

Our Washington Store: **1327 F. STREET, N. W.,** opposite Capitol Theatre

ALSO STORES IN NEW YORK, NEWARK AND PHILADELPHIA

CLARK'S LIQUOR PRICES CAN'T BE BEAT!

Why pay more than Clark's price, for the same bottle of liquor . . . when thousands have learned that YOU CAN'T PAY LESS . . . anywhere! Every well-known brand (and many fine, rare brands that can't be found elsewhere) is stocked at this conveniently located store. Every bottle you buy is *"Price Protected,"* which means Clark's will not be undersold, ANYWHERE . . . ANY-TIME! Save shoe-leather, save time . . . compare prices and see for yourself how much you save at Clark's . . . where every day is sale day.

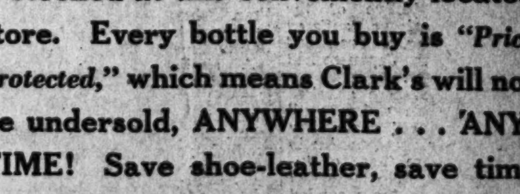

Clark's

705 14th Street N.W.

(Just Above G Street)

What *Every Woman* wants to know about a Man

...that he is thoughtful of others... when he entertains, he entertains well!... that he has discovered that fine quality does not mean fancy prices—so he serves Old Schenley, *the mildest of all bottled-in-bonds!*

MILDER! . . . OLDER! . . . BETTER!

Straight Bourbon Whiskey—100 Proof—This Whiskey is 6 Years Old. Stagg-Finch Distillers Corporation, N. Y. C.

Six Suspects to Face Trial, Oct. 26, as Dead Spy's Aides

Chicago, Sept. 14.—Federal Judge William J. Campbell today ordered six alleged accomplices of German spies to be ready to go on trial for treason on October 26.

There will be no postponement, Judge Campbell said.

The defendants pleaded "not guilty" in a heavily guarded courtroom. All were handcuffed to deputy United States marshals. Other guards were close by as the line of defendants was marched to the bar.

Those who face trial are:

Hans Max Haupt, 48, a German soldier in the First World War, and his wife, Emma, 41. They are the parents of Herbert Haupt, 22, who was electrocuted in Washington six weeks ago.

Walter Wilhelm Froehling, 40, and his wife, Lucille, 32, uncle and aunt of the spy, who were active in the German-American Bund.

Otto Richard Wergin, 48, who was in the German navy in the first World War, and his wife, Kate, 44.

United States Attorney Albert Woll and two assistants, Earl Hurley and Richard Finn, presented the indictment which accused the six after a month-long grand jury investigation. The indictment accused the defendants of 41 overt acts of "aid and comfort" to the spy, Haupt.

Woll said he believed the Government would not need more than two weeks to present the evidence on which he will ask that all six be hanged. Defense Attorney Benedict Short said he would need a week for his evidence.

Harriman in London

London, Sept. 14 (AP).—W. Averell Harriman returned to London today from the United States, where he went to report to President Roosevelt on the Moscow Churchill-Stalin conferences of earl August. Harriman was the President's representative at the Moscow discussions.

WOODWARD & LOTHROP

THE MEN'S STORE . . . SECOND FLOOR

Less than one minute via the electric stairway

Store Hours, 9:30 to 6:15; Thursdays, 12:30 to 9

Make that next suit a

Dark Blue Worsted Custom-tailored

for absolute individuality and flawless taste in The Men's Store

Yes, a dark blue worsted by all means—the one suit beyond question at home in an office or conference, later in the day for dinner or evening.

All the more reason to have it custom tailored, in Woodward & Lothrop custom tailoring you assume a distinctive individuality.

Your custom tailored suit is flawlessly tailored to hold its lines and appearance under the most trying conditions.

Come in today, make your selection from a most comprehensive collection of fine wool worsteds, in a splendid variety of patterns in dark blue................ **$75**

You walk more cheerfully in the rain in an easy-fitting

Gold Label Coat by Alligator

And this year, without your car to depend on, you certainly spend more time walking—quite a bit of it in the rain. But Gold Label is more than just a raincoat—it is a well-styled topcoat as well, worn by many men for that purpose. Worsted gabardine in two models..................... **$31.50**

WOODWARD & LOTHROP

10th, 11th, F and G Streets
Phone DIstrict 5300

Store Hours 9:30 to 6:15
Thursdays 12:30 to 9

Fall Begins At Your Windows

for the climax of your successful decorating is the beauty and charm you plan for your windows. Choose curtains and draperies—that complement your personality—that invite you to enjoy your surroundings.

CURTAINS AND DRAPERIES, SEVENTH FLOOR

Fan-leaf inspiration of rayon-and-cotton, for your draperies, in soft blue, rose, eggshell, peach, turquoise, dusty rose. 48 inches wide, 2¾ yards long **$14.95**

Quaker Net Curtains of shell-color rayon. 2¼ yards long $5.50

These Lovely Draperies take as their inspiration the Georgian period—red, blue, eggshell, dusty rose, wine or turquoise Rayon and cotton damask, 48 inches wide, 2¾ yards long **$16.95**

Swiss-point Curtains, ecru cotton. 45 inches wide, 2½ yards long....$13.50

"Roselle," a rayon and cotton damask of roses on plain grounds. Red, turquoise, rose, blue, dusty rose, eggshell. 48 inches wide, 2¾ yards long **$16.95**

Cotton Swiss-point Curtains, soft ecru. 40 inches wide, 2½ yards long....$10

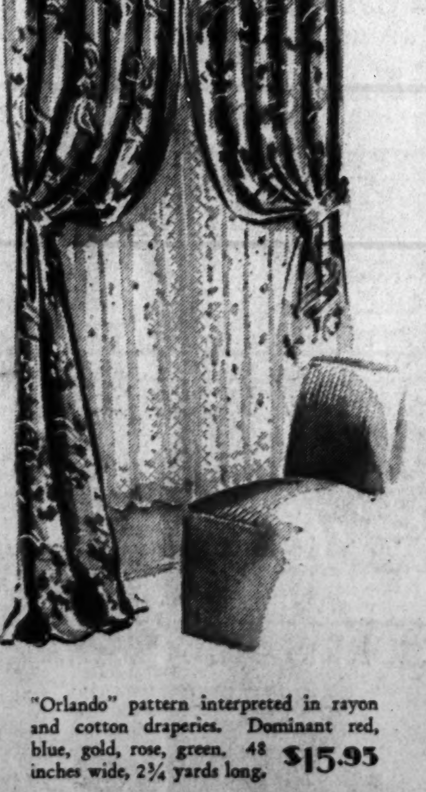

"Orlando" pattern interpreted in rayon and cotton draperies. Dominant red, blue, gold, rose, green. 48 inches wide, 2¾ yards long. **$15.95**

Quaker Net Cotton Curtains in a border pattern. 2¼ yards long $7.75

"Danbury" pattern in draperies of rayon and cotton—lovely fawn and turquoise, gold-color, eggshell, wine and red. 48 inches wide, 2¾ yards long **$15.95**

Quaker Cotton Net Curtains in soft eggshell. 2½ yards long.........$7.25

(All draperies are cotton sateen lined)

Taxi Strike May Provoke Denial of Tires

TAXI, from Page 1.

members. The initiation fee is $3 and the dues are $1 a month. That adds up to a lot of money and looks like a racket to me," the Indianan asserted.

Concerned over the threatened strike, A. S. Harder, president of the Taxicab Advisory Council, and Harry Davis, president of the Independent Taxi Owners Association, were talking with various Congressmen and getting their opposition to a strike on the record. Both declared themselves entirely out of sympathy with the strike move.

Claim Strong Backing

Harder said his group had 2000 members and that all were working to prevent the "vacation." He estimated that 90 per cent of the taxicab drivers of Washington are opposed to the strike idea.

Davis said drivers were able to get their tires recaped and had been promised more rubber after September 15.

It was pointed out that the Glenn group had a hearing scheduled before the PUC and then withdrew the $250 bond required to defray hearing costs. When the bond was withdrawn, the meeting was "unscheduled," it was pointed out.

Glenn wrote Representative Schulte he had been to see both OPA and ODT officials about the rubber shortage and that at neither place had he received the treatment due a taxpayer. "The public is losing confidence in the Government every day," he said.

"If" P. U. C. Doesn't Act

Despite Schulte's warning, Glenn last night declared his intention of calling the strike at the appointed honor "if the P. U. C. doesn't come through." He said he had notified members of the District House and Senate Committees yesterday that the strike would be called.

"The P. U. C. made an agreement to hold a hearing to revise zones, and then broke it," Glenn declared. "Unless the commission lives up to its agreement the strike will begin at noon Wednesday."

Glenn declined to estimate the strength of his group's membership, but said the threatened strike would affect "half of the industry."

He termed a report that 3000 taxi drivers had signed a pledge not to strike during the war (published in Monday's Post) "a deliberate lie."

Meantime G. E. Bowley, editor of the publication The Taxicab Driver, published 5000 additional copies of a special "Don't Strike" edition exhorting drivers to stick to their jobs. The story was printed over a banner, "Back Your Country, Do Not Strike In Time of War."

Bowley listed the following cab companies whose drivers, he said, had pledged not to strike: American Cab Arrow Cab, Bell Cab, Blue Light Cab, Globe Cab, Checker Cab, Washington Cab and Yellow Cab, 100 per cent. Diamond Cab was listed as 99 per cent, and Premier Cab was said to have been signed 100 per cent except for one driver.

The story read in part, "If you work and refuse to strike for the duration of the war you will be for your country, yourselves, your families and the President of these great United States. If you do strike on September 15, or at any time for the duration of the war, then you are in favor of Mr. Mussolini, Mr. Hitler, Mr. Tojo and last but not least, Mr. Glenn."

Bowley later commented that "anyone who strikes does not have a drop of American blood in his veins."

Police Leaves Canceled

All leaves and days off for policemen were canceled today by Police Chief Edward J. Kelly in anticipation of the threatened cab strike.

Instructions from the Commissioners to observe "every precaution to insure the safety of every cab driver and passenger" were sent to Kelly late yesterday. In response, every precinct captain was instructed to keep his force intact, and to use as many auxiliary police as will be available.

Senator White and Gov. Sewall Win Reelection in Maine; Rep. Smith Leads

ELECTIONS, from Page 1.

With several Democratic strongpoints still uncounted, the tabulation in 106 of 151 precincts gave Hale 22,615 to 13,106 for Brann.

The vote for United States Senator, with 461 of 625 precincts tabulated: Senator White (Republican), 69,242; Fulton J. Redman (Democrat), 26,833.

For Governor, in the same precincts, Sewell, 73,225; George W. Lane, jr., (Democrat), 27,366.

For United States Representative in the Second District, with 182 of 208 precincts counted, Representa- Bradford C. Redonett (Democrat), 11,609.

The voting generally ran considerably under that of 1940, when the total was 255,000.

Rockland, first city to report its complete vote, gave White and Sewell three to one margins, with a far lighter vote than two years ago, when Republican margins were about five to two.

United States Representative Frank Fellows (Republican) was unopposed in the Third District.

Administration for Brann

In the First District campaign, Brann, who twice served as Governor, went all-out in his support of President Roosevelt, while Hale, a supporter of the President's war policy but a critic of his domestic program, contended that "toughmnided, forthright representatives" were wanted in Washington to further the war effort, not "yesyes" men.

Administration support of Brann came in the closing hours through House Majority Leader John W. McCormack of Masschusetts who characterized Brann in a Portland radio address as "one of the outstanding statesmen of this generation," who would be welcomed with open arms by all hands in Washington from the President down.

Clare Boothe Nominated In Connecticut

Bridgeport, Conn., Sept. 14 (AP).—Mrs. Clare Boothe Luce, blonde, youthful-looking, 39-year-old author of successful stage plays, war correspondent and author, won Republican congressional nomination today from the Fourth Connecticut District.

She won it in sweeping fashion in this, her first venture into politics, after four other candidates withdrew and a fifth, who stuck it out, received just two votes. The other 84 delegates to the district nominating convention voted for Mrs. Luce.

If she should succeed in capturing the November election against Leroy Downs (Democrat), the Norwalk publisher and sitting member who is thus far unopposed for renomination, she would be the first woman member of the House of Representatives from Connecticut.

She would also occupy the seat once held by her late stepfather, Dr. Albert E. Austin.

Not until the convention had been called to order did four of Mrs. Luce's five opponents, including Miss Vivien Kellens, vivacious Westport industrialist, withdraw. The fifth, Lester P. Barlow, noted explosive inventor fro mStamford, who had already filed as an independent candidate, stuck it out and demanded a roll call after a rising vote had shown overwhelming preference for Mrs. Luce.

Lukewarm Michigan Vote Expected Today

Lansing, Mich., Sept. 14 (AP).—A Michigan primary election campaign that has developed only lukewarm interest and has only one hot State-wide contest entered its final stages tonight with Republican and Democratic leaders alike appealing to their followers to boost the size of the vote in tomorrow's balloting.

Almost the only interest in the campaign centers on the race for the Republican nomination for United States Senator.

German Food Ration Ambiguously Increased

New York, Sept. 14 (AP).—The German radio broadcast an announcement today that the meat and bread ration for the German people would be increased next month for the first time since the start of the war.

The broadcast failed to mention, however, that the increase only restores a reduction made last April in the bread allotment, and fails to make up all of the April cut in the meat ration.

Good Food
Francis Scott Key
Coffee Shop
20th and F St. N.W.
Moderate Prices
Breakfast • Lunch • Dinner

You do your job with vigor and zest, So when you relax, you deserve the best!

FOUR ROSES

A blend of straight whiskies—90 proof. The straight whiskies in Four Roses are 5 years or more old. Frankfort Distilleries, Inc., Louisville, Ky.

STORAGE SALE
OF HOUSEHOLD EFFECTS
At Public Auction
AT SLOAN'S
Tomorrow at 10 A. M.
715 13th St. N.W.

Protects and Beautifies
ANCHOR FENCES
BERRALL-JASPER CO.
615 Colorado Building
National 7677

HERE'S VALUE!
ROOM WITH PRIVATE BATH AND RADIO
from $2.50 SINGLE from $3.00 DOUBLE
Accommodations for 1000 guests.
HOTEL CHESTERFIELD AT RADIO CITY IN TIMES SQUARE
130 West 49th Street, New York
WRITE FOR ILLUSTRATED BOOKLET

CONSULT YOUR DOCTOR IF YOU ARE RUPTURED

If he advises you to wear a truss he will probably refer you to Kloman Instrument Company

Chas. H. Marion factory trained expert, fitter with 30 years' experience, will fit you properly with a lightweight, washable, sanitary truss, which has no understraps, springs or elastic and will positively not slip either next the skin or over the underwear. It is invisible and anatomically correct.

Many trusses are improper or improperly fitted, and can cause more harm than good by delivering pressure to delicate nerves and blood vessels, which eventually give a nervous reaction that saps the vitality and ages the wearer before his time.

Come in and let us examine your truss and adjust it free of charge. We will be glad to explain your rupture to you and teach you the proper method of wearing a truss.

We have the most modern and best trusses. We sell service to ruptured people, which guarantees comfort and proper retention.

IF YOUR TRUSS ANNOYS YOU, IT IS INCORRECT

KLOMAN INSTRUMENT CO.

1822 Eye St. N.W. opposite Doctor's Hospital

Hours: Daily, 9 A. M. to 5:30 P. M.; Saturday, 9 A. M. to 1 P. M.

FOR THE BEST SIX POUNDS OF CHRISTMAS CHEER

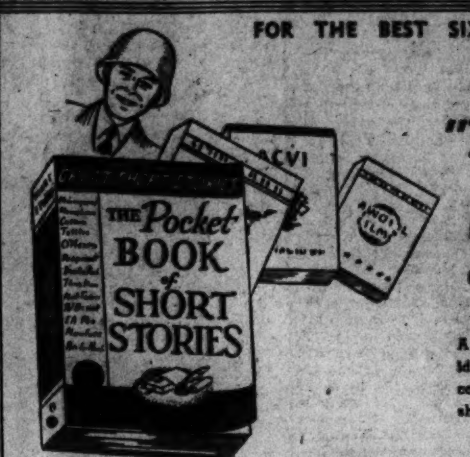

Send Him a Packet of "POCKET BOOKS"

25c EACH BOOK

SEND A LIBERAL COLLECTION

A good book dispels loneliness. "Pocket Books" are ideal for men in the service. Light weight, easy to carry. Mysteries, adventures, novels, verse, history, short stories—an interesting and varied selection.

These, Too, Will Be Most Welcome

Picture Frame, folding, pocket size, in sturdy leather. $1.25

Leather Wallet, with zipper closing; deep coin case. $2

Address Book of gold stamped genuine leather; alphabetical index. 75c

APPROPRIATE GREETING CARDS FOR SERVICE MEN 5c to 25c
Handsomely designed Christmas cards with patriotic sentiments.

Writing Case, handy lap-size outfit containing paper, address book, stamp and envelope pockets. Leather bound. $3.50

Service Stationery, 24 sheets and 24 envelopes. Engraved Service emblem. 59c

Open 9 A. M. to 6 P. M. Thursdays, 12:30 to 9 P. M.
WM. BALLANTYNE & SONS
1421 F STREET NORTHWEST WASHINGTON, D. C.
ESTABLISHED 1852

ON TOP OF THE WORLD Tomorrow

TAKE PHILLIPS' MILK OF MAGNESIA Tonight

WANT TO WAKE UP in the morning "all set"—instead of "all-in"? Then . . . next time you eat too heartily—smoke or drink more than you should—take Phillips' Milk of Magnesia at bedtime. It does more than merely neutralize excess stomach acidity—it finishes the job by acting as a gentle laxative. Promotes mild yet thorough elimination—helps you to *wake up feeling on top of the world!* Read directions on the Milk of Magnesia package and take as directed thereon or as prescribed by your physician.

ONE-TWO ACTION

1. NEUTRALIZES EXCESS STOMACH ACIDS—and does it almost quicker than it takes to tell. Relieves that uneasy feeling of discomfort almost immediately.

2. ACTS AS MILD LAXATIVE. Gentle—does not upset the system and leave you feeling "all wrung out." Take any time—does not act with embarrassing urgency.

Many physicians recommend it for young children

PHILLIPS' MILK OF MAGNESIA

ONLY 25c AT ANY DRUGSTORE

"LISTEN, POPS . . . I WANT THIS HOUSE WARM THIS WINTER!"

"I've been reading in the paper that we ought to insulate and weatherstrip this house so's to save heat this winter. Let's do something about it now!"

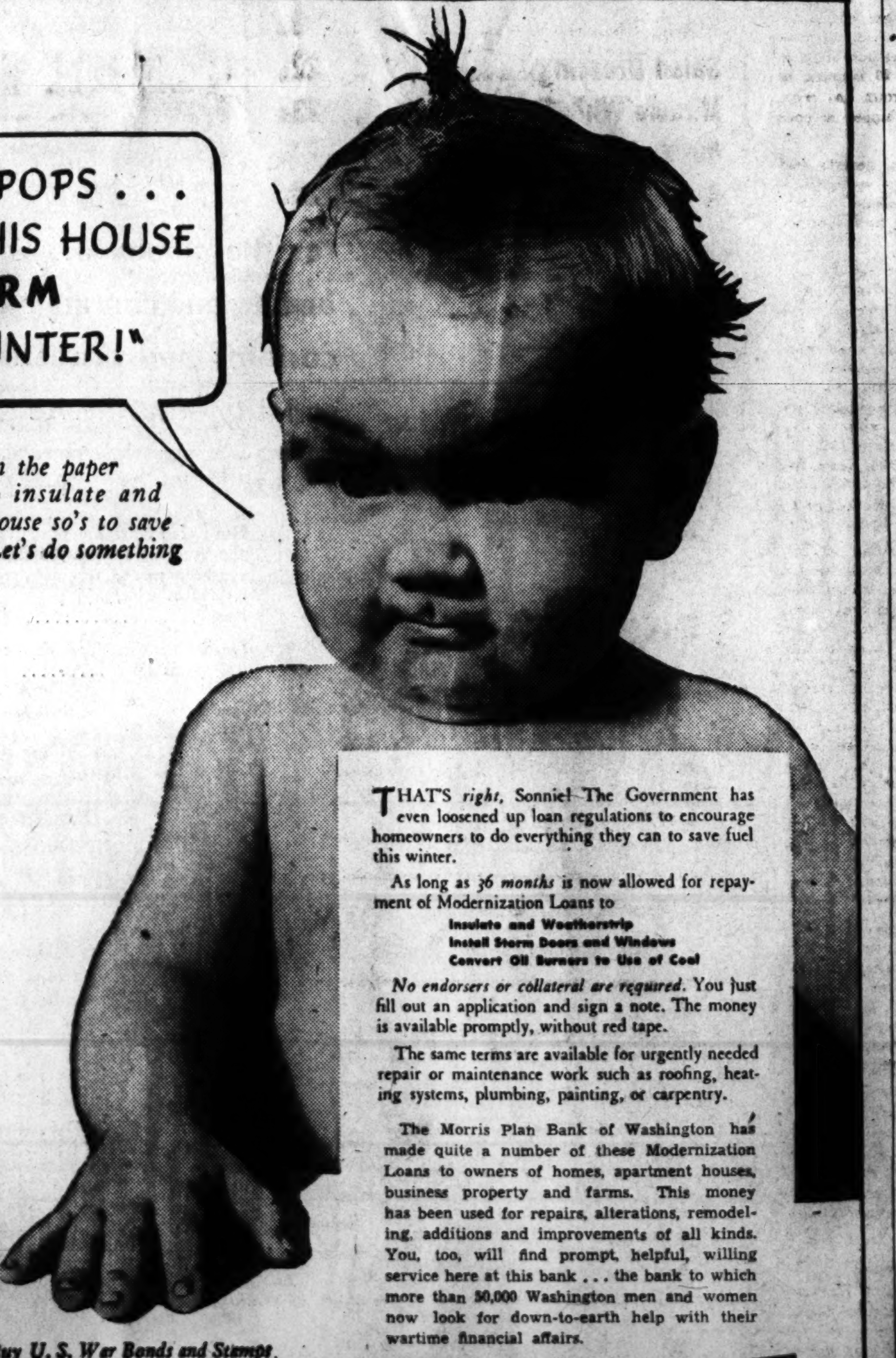

THAT'S *right,* Sonnie! The Government has even loosened up loan regulations to encourage homeowners to do everything they can to save fuel this winter.

As long as *36 months* is now allowed for repayment of Modernization Loans to

Insulate and Weatherstrip
Install Storm Doors and Windows
Convert Oil Burners to Use of Coal

No endorsers or collateral are required. You just fill out an application and sign a note. The money is available promptly, without red tape.

The same terms are available for urgently needed repair or maintenance work such as roofing, heating systems, plumbing, painting, or carpentry.

The Morris Plan Bank of Washington has made quite a number of these Modernization Loans to owners of homes, apartment houses, business property and farms. This money has been used for repairs, alterations, remodeling, additions and improvements of all kinds. You, too, will find prompt, helpful, willing service here at this bank . . . the bank to which more than 50,000 Washington men and women now look for down-to-earth help with their wartime financial affairs.

Buy U. S. War Bonds and Stamps.

THE MORRIS PLAN BANK OF WASHINGTON

COME TO *The Bank for the Individual*

14th & G Sts. N.W. EXecutive 4400

Member Federal Deposit Insurance Corporation

SERVING 50,000 ACCOUNTS: CHECKING • SAVINGS • LOANS • SAFE DEPOSIT BOXES

Wondering how we do it?

With the new paper Victory bag how can Edwards Coffee still guarantee freshness?

Here's how—

YOUR grocer still gets this rich luxury coffee direct from the roasting ovens . . . but now he sells it in the bean and grinds it when you buy. This protects freshness in nature's own way! That's why you always find Edwards coffee at peak goodness, no matter where or when you buy it!

Few roasters could meet this wartime need as well as Edwards, but with step-by-step control freshness is assured, even in a paper bag.

Quality and blend are unchanged. Here is the same loyal Edwards you've long enjoyed, favorite of thousands for 35 years. In times like these it pays to use fine thrifty Edwards. With what you save, buy extra WAR SAVINGS STAMPS.

DWIGHT EDWARDS COMPANY
San Francisco • Los Angeles • Portland • Denver • Dallas • Washington, D. C.

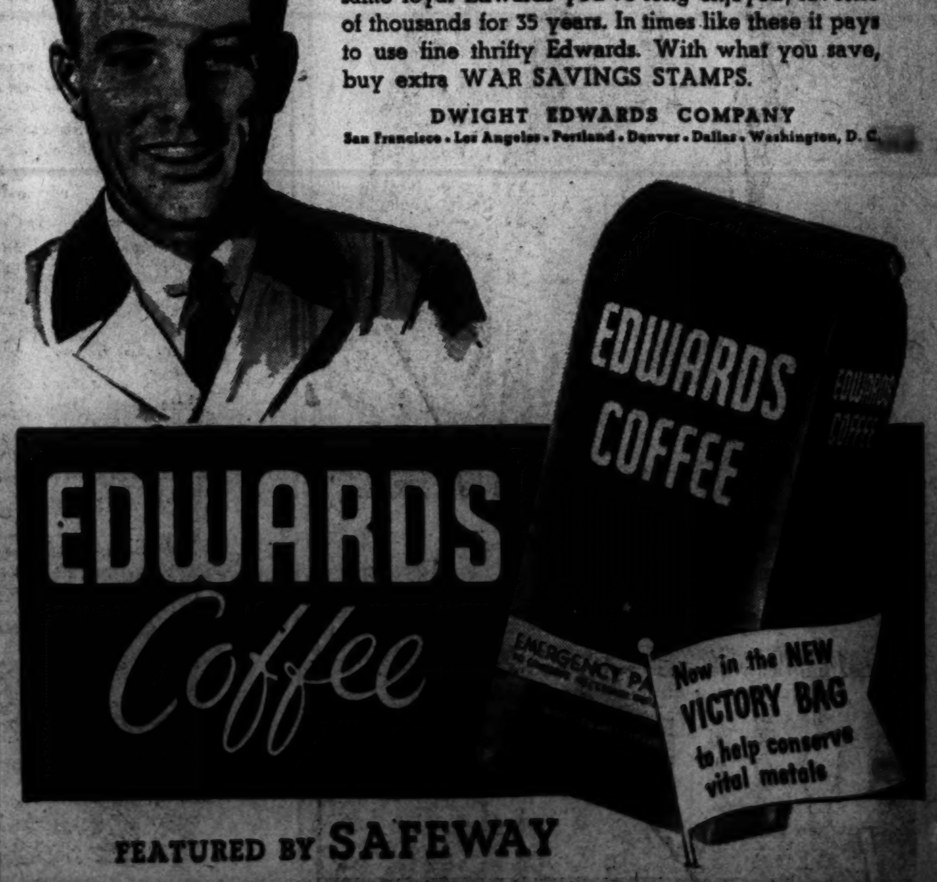

FEATURED BY SAFEWAY

Three Negroes Indicted by U.S. As Jap Dupes

By the Associated Press

New York, Sept. 14.—Robert Jordan, a West Indian Negro, and four leaders of what the Government charged was an "Ethiopian-Pacific movement" envisioning a coalition of Africa and Japan in an Axis-dominated world were named today in a sedition conspiracy indictment filed in Federal Court.

Operations of the organization were conducted in a Harlem hall where the leaders spoke to small audiences—never more than 200—about an Africa ruled by 20,000,000 American Negroes under the benevolent protection of Japan, the indictment charged.

In addition to explanations of this ephemeral plan, the Government charged, Jordan and his colleagues spoke approvingly of Japan and Germany and counseled members of the audience to resist service in the United States armed forces.

Besides Jordan, three other Negroes, the Rev. Ralph Green Best, alias Ralph Thomas; Lester Eugene Holness and James Henry Thorn Hill, and a white man, Joseph Hartrey, were named in the indictment.

The Government said Hartrey was inducted into the Army Saturday and was being returned from Fort Dix, N. J. The others were not immediately taken into custody.

United States Attorney Mathias Correa said the organization had been put out of business and added that it never had drawn anything approaching popularity. Many Harlem residents were so outraged, he said, that they complained to Federal authorities.

Correa described Jordan as a native of Kingston, Jamaica, who once served as quartermaster on a Japanese vessel in which connection he met Gen. Tojo, the Japanese premier.

He was recently convicted of violation of the alien registration law and sentenced to 30 days in the Federal house of detention.

Civil Service Is Given Control of All Federal Employes' Transfers

DIARY, From Page 1.

workers who enter military service. Seniority, promotion, retirement and other benefits will not be lost because of transfers.

No employe will be transferred to a job of lower salary.

No employe will be transferred "beyond reasonable commuting distance" from his home unless the Government pays transportation costs of the employe and his family and also the cost of moving his household goods.

The employe who objects to the transfer may appeal to the Civil Service Commission. Appeals procedure is now being established.

The departments and agencies involved in the transfer also may appeal to the commission.

The program is precisely what was recommended several weeks ago by the special Senate committee headed by Senator Millard Tydings of Maryland. The Senator had introduced a bill which would give the commission authority to make compulsory transfers. He was delighted with yesterday's action, and he assisted officials of the War Man Power Commission and the Civil Service Commission in working it out.

"This is a pretty difficult war," the Senator commented, "and we must all do a job where we'll be of the greatest help to our Nation.

"I believe," the Senator continued, "that this move will result in greater efficiency in the Federal Government and the saving of many millions of dollars.

"Washington is overcrowded now and the many thousands of green employes who are brought here every week contribute to that confusion. At the same time, experienced employes in many agencies are doing jobs of little or no importance to the war. It's time these employes were better utilized."

The order will become effective on September 27. Meantime, the commission is working up its rules and regulations to govern the new and drastic system.

Labor organizations approved the order before it was issued. The order bears the okay of war manpower's labor-management committee, which also is headed by Commissioner Flemming.

However, Eleanor Nelson of C. I. O.'s United Federal Workers of America, said she believed the volunteer transfer system should have been given a better trial.

Commissioner Flemming brought out that 31,977 employes had been transferred to war jobs by his commission from February 27 to September 7. He believes the new authority will greatly accelerate transfers, which have been running around 1400 a week.

By the New Year, he said, "we should be well on our way toward an all-out war footing for the Federal Government."

The agency priority system which was set up several months ago by the Budget Bureau and which was used to control transfers, will fade into insignificance as a result of yesterday's order. Flemming indicated that the commission would take immediate steps to move into agencies with top priority ratings.

The War Department, for example, has the top priority number, but far more reports are heard of mass idleness and wasted time there than in any other agency. The priority system will be continued, but it will be used only as a guide by the commission.

War Department and other top priority agencies formerly had complete authority to stop the transfer of their employes. The employes in these agencies have voiced dissatisfaction over the system and many have resigned. The Civil Service Commission, Flemming said, will be glad to hear the stories of any dissatisfied employes.

Flemming indicated that one of the first tasks of the commission will be to go into the cases of the many hundreds of employes who have been refused transfers.

Moreover, he pointed out that the commission now had the opportunity to make the best possible use of its Interdepartmental Placement Service which has the experience and other background of the great majority of Federal workers. IPS will be used to locate employes working in jobs below their skills—stenographers working as typists, chemists working as file clerks and the like.

Flemming said the commission had "spotters" in the agencies and that they knew pretty well where the weak places were. To date, he explained, the commission has cooperated with the agencies in making transfers. Under its new authority, he hinted, the commission would adopt a "get-tough" policy.

Incidentally, the new power gives the commission a club to enforce the transfer of employes with any future decentralization program. The commission will decide whether the employes should remain here with some other agency or whether they should go along with their transferred agencies.

Flemming emphasized that the order wouldn't "freeze" employes in their jobs as was done, generally speaking, during World War I.

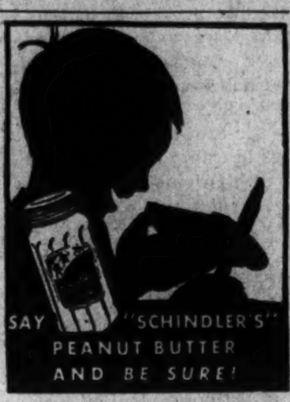

Why Mountain Valley Water is recommended for

ARTHRITIS-KIDNEY and BLADDER conditions

This natural mineral water from Hot Springs, Arkansas, helps to—

1. Stimulate kidney function.
2. Reduce excess uric acid.
3. Expel systemic waste.
4. Soothe bladder irritation.
5. Remineralize the body.

Good to taste, this natural mineral water is delivered right to you. Phone ME. 1062 for a case today.

Mountain Valley Mineral Water
ME. 1062 904 12th Street N.W.

LOANS
TO BUY or REFINANCE

- Current Interest Rates
- Under U. S. Supervision
- Low Monthly Payments
- No Renewals

Buy Your War Bonds Here

ORIENTAL BUILDING ASSOCIATION
600 F St. N.W. NA. 7300
Washington's Oldest Savings & Loan Association

Post Want Ads Bring Results

You'll Agree With Experts That- *it's good because it's ripe*

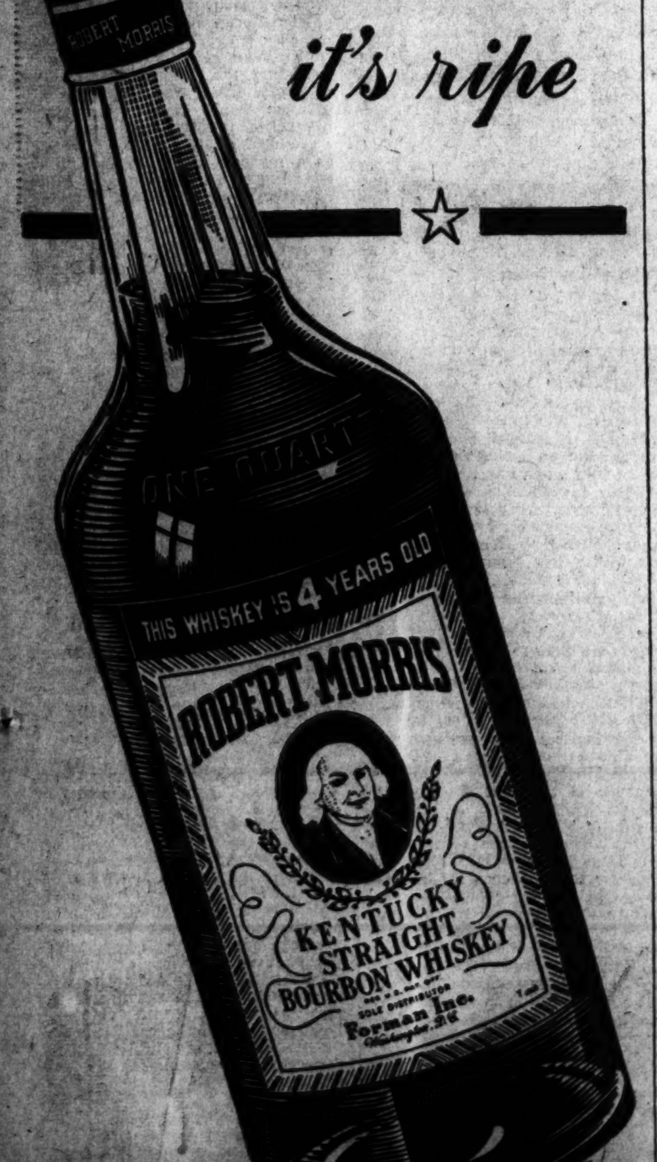

ROBERT MORRIS

DIST. BY FORMAN, INC., WASH. D. C.—86 PROOF

SAFEWAY *Homemakers' Guide*

NUMBER 61 ★ *Some grand ideas on preparing Fall produce*
★ *Safeway offers low advertised week-end prices*
Tuesday thru Saturday ★ *A lesson on having fun*

A new Safeway policy that saves you time, trouble and money

Safeway's low advertised prices are now effective from Tuesday up to and including Saturday. This means you can get your big order early in the week when there are no crowds and still be able to take advantage of Safeway's low advertised prices.

Here are some wonderful ways to prepare Fall fruits and vegetables

They come from the Safeway Homemakers' Bureau and every one has been tested and proved in the Bureau's kitchens

APPLES. Want a different kind of applesauce? Pour 3 cups unsweetened sauce into a well-greased 1½-qt. casserole. Combine 1 cup finely rolled graham cracker crumbs, ½ cup sugar, ½ tsp. cinnamon, and ¾ cup finely chopped walnut meats. Sprinkle crumb mixture over applesauce. Bake in moderate oven (375° F.) 20 minutes, or until crumb mixture is brown and crisp. Serve hot or cold with whipped or pour cream. Serves 6.

GRAPES. To vary familiar desserts, fold seedless grapes or halves of seeded table grapes into cooled blanc mange, custard, gelatin whip or rice pudding, for unexpected crispness.

PEARS. If you like baked apples you'll vote for baked pears, too. Wash 6 pears. Leave whole; do not pare or core. Make syrup by combining 1 cup sugar, ¾ cup water, and 2 tbsps. lemon juice in saucepan; stir well until completely blended; boil rapidly 5 minutes. Or substitute 1¼ cups maple-flavored syrup for sugar syrup. Place pears in baking dish; pour syrup on top; cover dish. Bake in moderate oven (350° F.) until almost tender, about 30 minutes. Remove cover; increase heat to 450° F. and bake 10 minutes longer, basting frequently to glaze. Serve warm or chilled. Serves 6.

SQUASH, PUMPKIN, AND SWEET POTATOES. These vegetables are closely related and each may be used for the same type of recipes—baked, in puddings, pies, cookies, custards, and the like. Squash makes unusually delicious custard. Mix ½ cup firmly packed brown sugar, ½ tsp. salt, ¼ tsp. ground cloves, ¼ tsp. ginger, ¼ tsp. nutmeg, and ½ tsp. cinnamon. Beat 2 eggs slightly. Add 1½ cups milk and 1 tsp. grated orange peel; add to sugar-spice mixture, blending well. Add 1 cup sieved steamed Hubbard squash; stir until combined and free from lumps. Pour into individual custard cups; sprinkle with nutmeg or cinnamon. Set in pan of hot water; bake in slow oven (325° F.) 1 hour, or until set. Cool and serve plain or with whipped cream or maple-flavored syrup. Serves 6.

EGGPLANT. Ways to prepare this gourmet's vegetable are many, but shallow-frying is easy and the results are delicious. Wash egg plant, cut in 1-inch slices, and roll at once in well-seasoned flour or corn meal. Fry slowly in hot cooking oil or melted shortening in heavy frying pan, turning until brown. Drain and serve very hot.

The best recipes since 1932!

Read "Our Ten Best Recipes" in the September 18 issue of Family Circle. Julia Lee Wright chooses favorite recipes and menus of the past 10 years in Tenth Anniversary article on Homemakers' Bureau. Family Circle comes out every Thursday—*free* at Safeway.

Safeway 'Homemakers' Bureau
JULIA LEE WRIGHT, Director

Now Safeway's weekend advertised prices are good Tuesday thru Saturday

Shop early in the week, you'll be served faster

Cut Green Beans	Gardenside	2	No. 2 cans	23c
Sliced Green Beans	Dulany	2	No. 2 cans	29c
Bartlett Pears	Highway		No. 2½ can	19c
Apple Sauce	White House	3	No. 2 cans	25c
Quaker Oats	Quick or Regular		20 oz. pkg.	10c
Rice Krispies	Kellogg's		pkg.	11c
Vinegar	Old Mill Brand		qt. jug	11c
Black Pepper	Astor		8 oz. can	9c
Salad Dressing	Duchess		pt.	22c
Miracle Whip Dressing			pt.	23c
Nu-Made Mayonnaise			pt.	27c
Kraft Mayonnaise			pt.	29c

Country Home CORN
Golden Bantam and White Cream Style
2 No. 2 cans 25c

GELATINES & PUDDINGS
JELL-WELL
Smooth, creamy puddings and delicious sparkling fruit gelatines.
3 pkgs. 16c

Pancake Flour	Virginia Sweet		20 oz. pkg.	8c
Pancake Flour	Pillsbury	2	20 oz. pkgs.	17c
Buckwheat Flour	Virginia Sweet		20 oz. pkg.	8c
Sleepy Hollow Syrup			12 oz. bot.	15c
Vermont Maid Syrup			12 oz. bot.	17c
Cream of Wheat			28 oz. pkg.	24c
Lake Shore Honey			1 lb. jar	23c
Tomatoes	Fame Fancy	2	No. 2 cans	25c
Chopped Olives			3¼ oz. bot.	13c
Sweet Pickles	Heinz		5 oz. bot.	13c
Sweet Pickles	Lord Baltimore		qt. jar	23c
Currant Jelly	Schimmel's		8 oz. glass	15c

Safeway guarantees that these meats are tender

VEAL CUTLETS	Tender, Delicious	lb.	47c
VEAL CHOPS	Sirloin	lb.	37c
LAMB CHOPS	Rib	lb.	39c

Smoked PICNICS lb. 29c

Loin Veal Chops	lb.	41c
Beef Liver	lb.	29c
Pork Liver	lb.	15c
Veal Liver	lb.	69c
Pork Sausage Links	lb.	40c
Bulk Scrapple	2 lbs.	25c
Briggs Franks	lb.	35c
Dry Salt Backs—Butts	lb.	15c
Briggs Bologna	lb.	37c

★ SAVE ★ WASTE FATS FOR EXPLOSIVES

Safeway guarantees that this produce is fresh

SWEET, MEATY HONEYDEWS WESTERN GROWN lb. 9c

Smokehouse Apples	3 lbs.	14c
Delicious Apples	4 lbs.	25c
Grimes G'den Apples	3 lbs.	14c
Fresh Spinach	2 lbs.	25c
Fresh Kale	lb.	6c
Cauliflower	lb.	13c

SWEET POTATOES
Red 4 lbs. 25c
Maryland Gold lb. 5c

● PRODUCE PRICES SUBJECT TO MARKET CHANGES ●

Penny Savers

CATSUP Van Camps	2	14 oz. bots.	25c
SUNDOWN Kadota Figs	2	No. 1 cans	25c
PRESERVES Schimmel's Strawberry		24 oz. jar	29c
MARGARINE Our Banquet	2	1 lb. pkgs.	33c
PARKAY Oleo Margarine		1 lb.	24c
FLOUR Enriched Gold Medal		12 lb. sack	59c
FLOUR Enriched Kitchen Craft		12 lb. sack	49c
FLOUR Enriched Pillsbury		12 lb. sack	58c
BREAD Enriched JUMBO 1½ lb. loaf, 10c		1 lb. loaf	7c
BREAD Enriched Julia Lee Wright's		1 lb. loaf	8c

Van Camp's TENDERONI

A new treat for macaroni and spaghetti lovers. Cooks quickly and makes 4 to 6 servings.

1 package FREE with purchase of 2 pkgs. 19c

SAVE ON THESE HOUSEHOLD NEEDS

FACIAL TISSUE	Countess.........pkg. of 500	19c
FACIAL TISSUE	Kleenex.........pkg. of 440	25c
THREE-IN-ONE	Machine Oil.......3 oz. can	19c
Pot Cleaner	Duckling .... 2 pads	15c
SOFT WEVE	Toilet Tissue...... 3 1,000 sheet rolls	23c

VANO CLEANING FLUID
The new sensational way to clean all painted and enameled surfaces.
Quart Bottle 25c

SAVE ON THESE FAMOUS SOAPS

Su-Purb Soap	2 24 oz. pkgs.	39c
Chipso	22 oz. pkg.	22c
Duz	22 oz. pkg.	22c
Lux Flakes	12½ oz. pkg.	22c
Ivory Snow	12½ oz. pkg.	22c
Camay Soap	4 cakes	25c
Octagon Soap	3 cakes	13c
P. & G. Soap	6 cakes	25c
O. K. Soap	3 cakes	11c

Buy War Bonds and Stamps with what you save at Safeway

SATURDAYS CAN BE SUCH GRAND DAYS IF...

Why don't you get your "big" order on a week day too?

Not only will you have more time to play on week-ends, but you'll be able to shop more leisurely if you get your big grocery order on a week day. And then, on Saturday, just fill in what you need for the week-end. Safeway's specially low advertised prices, you know, are now good Tuesday thru Saturday.

SAFEWAY

Prices quoted effective until close of business Saturday, September 19, 1942. No sales to dealers.

Taxi Strike May Provoke Denial of Tires

TAXI, from Page 1.

members. The initiation fee is $3 and the dues are $1 a month. That adds up to a lot of money and looks like a racket to me," the Indianan asserted.

Concerned over the threatened strike, A. S. Harder, president of the Taxicab Advisory Council, and Harry Davis, president of the Independent Taxi Owners Association, were talking with various Congressmen and getting their opposition to a strike on the record. Both declared themselves entirely out of sympathy with the strike move.

Claim Strong Backing

Harder said his group had 2000 members and that all were working to prevent the "vacation." He estimated that 90 per cent of the taxicab drivers of Washington are opposed to the strike idea.

Davis said drivers were able to get their tires recaped and had been promised more rubber after September 15.

It was pointed out that the Glenn group had a hearing scheduled before the PUC and then withdrew the $250 bond required to defray hearing costs. When the bond was withdrawn, the meeting was "unscheduled," it was pointed out.

Glenn wrote Representative Schulte he had been to see both OPA and ODT officials about the rubber shortage and that at neither place had he received the treatment due a taxpayer. "The public is losing confidence in the Government every day," he said.

"If" P. U. C. Doesn't Act

Despite Schulte's warning, Glenn last night declared his intention of calling the strike at the appointed honor "if the P. U. C. doesn't come through." He said he had notified members of the District House and Senate Committees yesterday that the strike would be called.

"The P. U. C. made an agreement to hold a hearing to revise zones, and then broke it," Glenn declared. "Unless the commission lives up to its agreement the strike will begin at noon Wednesday."

Glenn declined to estimate the strength of his group's membership, but said the threatened strike would affect "half of the industry."

He termed a report that 3000 taxi drivers had signed a pledge not to strike during the war (published in Monday's Post) "a deliberate lie."

Meantime G. E. Bowley, editor of the publication The Taxicab Driver, published 5000 additional copies of a special "Don't Strike" edition exhorting drivers to stick to their jobs. The story was printed over a banner, "Back Your Country, Do Not Strike In Time of War."

Bowley listed the following cab companies whose drivers, he said, had pledged not to strike: American Cab Arrow Cab, Bell Cab, Blue Light Cab, Globe Cab, Checker Cab, Washington Cab and Yellow Cab, 100 per cent. Diamond Cab was listed as 99 per cent, and Premier Cab was said to have been signed 100 per cent except for one driver.

The story read in part, "If you work and refuse to strike for the duration of the war you will be for your country, yourselves, your families and the President of these great United States. If you do strike on September 15, or at any time for the duration of the war, then you are in favor of Mr. Mussolini, Mr. Hitler, Mr. Tojo and last but not least, Mr. Glenn."

Bowley later commented that "anyone who strikes does not have a drop of American blood in his veins."

Police Leaves Canceled

All leaves and days off for policemen were canceled today by Police Chief Edward J. Kelly in anticipation of the threatened cab strike.

Instructions from the Commissioners to observe "every precaution to insure the safety of every cab driver and passenger" were sent to Kelly late yesterday. In response, every precinct captain was instructed to keep his force intact, and to use as many auxiliary police as will be available.

Senator White and Gov. Sewall Win Reelection in Maine; Rep. Smith Leads

ELECTIONS, from Page 1.

With several Democratic strongpoints still uncounted, the tabulation in 106 of 151 precincts gave Hale 22,615 to 13,106 for Brann.

The vote for United States Senator, with 461 of 625 precincts tabulated: Senator White (Republican), 69,242; Fulton J. Redman (Democrat), 26,833.

For Governor, in the same precincts, Sewell, 73,225; George W. Lane, jr., (Democrat), 27,368.

For United States Representative in the Second District, with 182 of 208 precincts counted, Representa- Bradford C. Redonett (Democrat), 11,609.

The voting generally ran considerably under that of 1940, when the total was 255,000.

Rockland, first city to report its complete vote, gave White and Sewell three to one margins, with a far lighter vote than two years ago, when Republican margins were about five to two.

United States Representative Frank Fellows (Republican) was unopposed in the Third District.

Administration for Brann

In the First District campaign, Brann, who twice served as Governor, went all-out in his support of President Roosevelt, while Hale, a supporter of the President's war policy but a critic of his domestic program, contended that "toughmnided, forthright representatives" were wanted in Washington to further the war effort, not "yes-yes" men.

Administration support of Brann came in the closing hours through House Majority Leader John W. McCormack of Masschusetts who characterized Brann in a Portland radio address as "one of the outstanding statesmen of this generation," who would be welcomed with open arms by all hands in Washington from the President down.

Clare Boothe Nominated In Connecticut

Bridgeport, Conn., Sept. 14 (AP).—Mrs. Clare Boothe Luce, blonde, youthful-looking, 39-year-old author of successful stage plays, war correspondent and author, won Republican congressional nomination today from the Fourth Connecticut District.

She won it in sweeping fashion in this, her first venture into politics, after four other candidates withdrew and a fifth, who stuck it out, received just two votes. The other 84 delegates to the district nominating convention voted for Mrs. Luce.

If she should succeed in capturing the November election against Leroy Downs (Democrat), the Norwalk publisher and sitting member who is thus far unopposed for renomination, she would be the first woman member of the House of Representatives from Connecticut.

She would also occupy the seat once held by her late stepfather, Dr. Albert E. Austin.

Not until the convention had been called to order did four of Mrs. Luce's five opponents, including Miss Vivien Kellens, vivacious Westport industrialist, withdraw. The fifth, Lester P. Barlow, noted explosive inventor fro mStanford, who had already filed as an independent candidate, stuck it out and demanded a roll call after a rising vote had shown overwhelming preference for Mrs. Luce.

Lukewarm Michigan Vote Expected Today

Lansing, Mich., Sept. 14 (AP).—A Michigan primary election campaign that has developed only lukewarm interest and has only one hot State-wide contest entered its final stages tonight with Republican and Democratic leaders alike appealing to their followers to boost the size of the vote in tomorrow's balloting.

Almost the only interest in the campaign centers on the race for the Republican nomination for United States Senator.

German Food Ration Ambiguously Increased

New York, Sept. 14 (AP).—The German radio broadcast an announcement today that the meat and bread ration for the German people would be increased next month for the first time since the start of the war.

The broadcast failed to mention, however, that the increase only restores a reduction made last April in the bread allotment, and fails to make up all of the April cut in the meat ration.

Good Food
Francis Scott Key
Coffee Shop
20th and F St. N.W.
Moderate Prices
Breakfast • Lunch • Dinner

FOR THE BEST SIX POUNDS OF CHRISTMAS CHEER
Send Him a Packet of
"POCKET BOOKS"

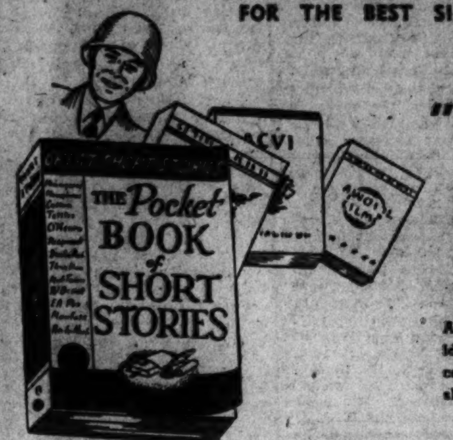

25c EACH BOOK

SEND A LIBERAL COLLECTION

A good book dispels loneliness. "Pocket Books" are ideal for men in the service. Light weight, easy to carry. Mysteries, adventures, novels, verse, history, short stories—an interesting and varied selection.

These, Too, Will Be Most Welcome

Picture Frame, folding, pocket size, in sturdy leather. $1.25

APPROPRIATE GREETING CARDS FOR SERVICE MEN
5c to 25c
Handsomely designed Christmas cards with patriotic sentiments.

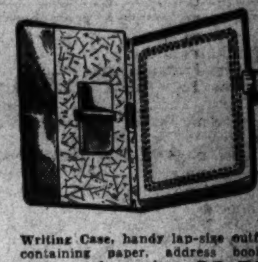

Writing Case, handy lap-size outfit containing paper, address book, stamp and envelope pockets. Leather bound. $3.50

Service Stationery, 24 sheets and 24 envelopes. Engraved Service emblem. 59c

Leather Wallet, with zipper closing; deep coin case. $2

Address Book of gold stamped genuine leather; alphabetical index. 75c

Open 9 A. M. to 6 P. M. Thursdays, 12:30 to 9 P. M.
WM. BALLANTYNE & SONS
1421 F STREET NORTHWEST WASHINGTON, D. C.
ESTABLISHED 1852

You do your job
with vigor and zest,
So when you relax,
you deserve the best!
FOUR ROSES
A blend of straight whiskies—90 proof. The straight whiskies in Four Roses are 5 years or more old. Frankfort Distilleries, Inc., Louisville, Ky.

STORAGE SALE
OF HOUSEHOLD EFFECTS
At Public Auction
AT SLOAN'S
Tomorrow at 10 A. M.
715 13th St. N.W.

Protects and Beautifies
ANCHOR FENCES
BERRALL-JASPER CO.
615 Colorado Building
National 7677

HERE'S VALUE!

ROOM WITH PRIVATE BATH AND RADIO
from $2.50 SINGLE from $3.00 DOUBLE
Accommodations for 1000 guests.
HOTEL CHESTERFIELD
AT RADIO CITY IN TIMES SQUARE
130 West 49th Street, New York
WRITE FOR ILLUSTRATED BOOKLET

CONSULT YOUR DOCTOR IF YOU ARE RUPTURED
If he advises you to wear a truss he will probably refer you to Kloman Instrument Company

Chas. H. Marion factory trained expert, fitter with 30 years' experience, will fit you properly with a lightweight, washable, sanitary truss, which has no understraps, springs or elastic and will positively not slip either next the skin or over the underwear It is invisible and anatomically correct.

Many trusses are improper or improperly fitted, and can cause more harm than good by delivering pressure to delicate nerves and blood vessels, which eventually give a nervous reaction that saps the vitality and ages the wearer before his time.

Come in and let us examine your truss and adjust it free of charge. We will be glad to explain your rupture to you and teach you the proper method of wearing a truss.

We have the most modern and best trusses. We sell service to ruptured people, which guarantees comfort and proper retention.

IF YOUR TRUSS ANNOYS YOU, IT IS INCORRECT
KLOMAN INSTRUMENT CO.
1822 Eye St. N.W. opposite Doctor's Hospital
Hours: Daily, 9 A. M. to 5:30 P. M.; Saturday, 9 A. M. to 1 P. M.

ON TOP OF THE WORLD
Tomorrow

TAKE PHILLIPS' MILK of MAGNESIA
Tonight

WANT TO WAKE UP in the morning "all set"—instead of "all-in"? Then . . . next time you eat too heartily—smoke or drink more than you should—take Phillips' Milk of Magnesia at bedtime. It does more than merely neutralize excess stomach acidity—it finishes the job by acting as a gentle laxative. Promotes mild yet thorough elimination—helps you to *wake up feeling on top of the world!* Read directions on the Milk of Magnesia package and take as directed thereon or as prescribed by your physician.

ONE-TWO ACTION
1. NEUTRALIZES EXCESS STOMACH ACIDS—and does it almost quicker than it takes to tell. Relieves that uneasy feeling of discomfort almost immediately.
2. ACTS AS MILD LAXATIVE. Gentle—does not upset the system and leave you feeling "all wrung out." Take any time—does not act with embarrassing urgency.
Many physicians recommend it for young children

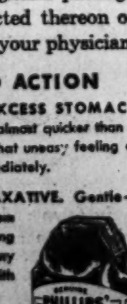

PHILLIPS' MILK OF MAGNESIA
ONLY 25c AT ANY DRUGSTORE

"I've been reading in the paper that we ought to insulate and weatherstrip this house so's to save heat this winter. Let's do something about it now!"

THAT'S *right*, Sonnie! The Government has even loosened up loan regulations to encourage homeowners to do everything they can to save fuel this winter.

As long as *36 months* is now allowed for repayment of Modernization Loans to
Insulate and Weatherstrip
Install Storm Doors and Windows
Convert Oil Burners to Use of Coal

No endorsers or collateral are required. You just fill out an application and sign a note. The money is available promptly, without red tape.

The same terms are available for urgently needed repair or maintenance work such as roofing, heating systems, plumbing, painting, or carpentry.

The Morris Plan Bank of Washington has made quite a number of these Modernization Loans to owners of homes, apartment houses, business property and farms. This money has been used for repairs, alterations, remodeling, additions and improvements of all kinds. You, too, will find prompt, helpful, willing service here at this bank . . . the bank to which more than 50,000 Washington men and women now look for down-to-earth help with their wartime financial affairs.

THE INDIVIDUAL · THE FAMILY · THE NATION

Buy U. S. War Bonds and Stamps.

COME TO
The Bank for the Individual

THE MORRIS PLAN BANK OF WASHINGTON
14th & G Sts. N.W. EXecutive 4400
Member Federal Deposit Insurance Corporation
SERVING 50,000 ACCOUNTS: CHECKING • SAVINGS • LOANS • SAFE DEPOSIT BOXES

Wondering how we do it?
With the new paper Victory bag how can Edwards Coffee still guarantee freshness?

Here's how—

YOUR grocer still gets this rich luxury coffee direct from the roasting ovens . . . but now he sells it in the bean and grinds it when you buy. This protects freshness in nature's own way! That's why you always find Edwards coffee at peak goodness, no matter where or when you buy it!

Few roasters could meet this wartime need as well as Edwards, but with step-by-step control freshness is assured, even in a paper bag.

Quality and blend are unchanged. Here is the same loyal Edwards you've long enjoyed, favorite of thousands for 35 years. In times like these it pays to use fine thrifty Edwards. With what you save, buy extra WAR SAVINGS STAMPS.

DWIGHT EDWARDS COMPANY
San Francisco • Los Angeles • Portland • Denver • Dallas • Washington, D. C.

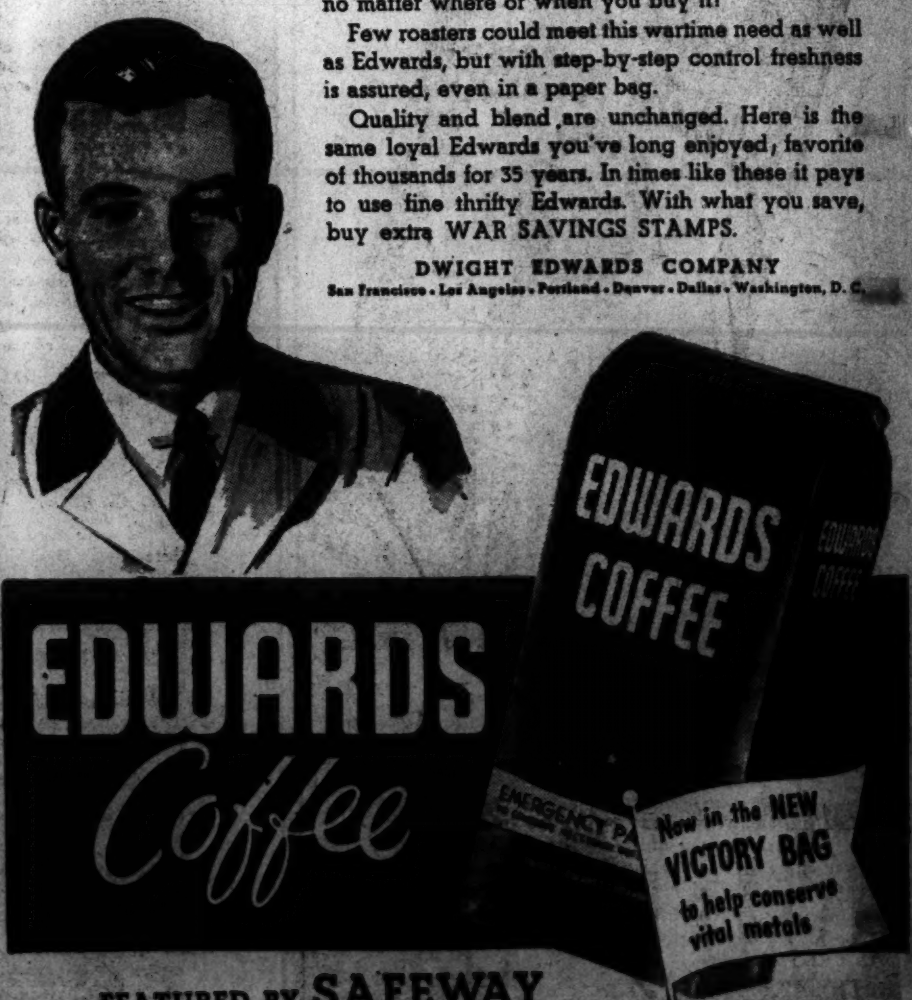

FEATURED BY SAFEWAY

Three Negroes Indicted by U.S. As Jap Dupes

By the Associated Press

New York, Sept. 14.—Robert Jordan, a West Indian Negro, and four leaders of what the Government charged was an "Ethiopian-Pacific movement" envisioning a coalition of Africa and Japan in an Axis-dominated world were named today in a sedition conspiracy indictment filed in Federal Court.

Operations of the organization were conducted in a Harlem hall where the leaders spoke to small audiences—never more than 200—about an Africa ruled by 20,000,000 American Negroes under the benevolent protection of Japan, the indictment charged.

In addition to explanations of this ephemeral plan, the Government charged, Jordan and his colleagues spoke approvingly of Japan and Germany and counseled members of the audience to resist service in the United States armed forces.

Besides Jordan, three other Negroes, the Rev. Ralph Green Best, alias Ralph Thomas; Lester Eugene Holness and James Henry Thorn Hill, and a white man, Joseph Hartrey, were named in the indictment.

The Government said Hartrey was inducted into the Army Saturday and was being returned from Fort Dix, N. J. The others were not immediately taken into custody.

United States Attorney Mathias Correa said the organization had been put out of business and added that it never had drawn anything approaching popularity. Many Harlem residents were so outraged, he said, that they complained to Federal authorities.

Correa described Jordan as a native of Kingston, Jamaica, who once served as quartermaster on a Japanese vessel in which connection he met Gen. Tojo, the Japanese premier.

He was recently convicted of violation of the alien registration law and sentenced to 30 days in the Federal house of detention.

Civil Service Is Given Control of All Federal Employes' Transfers

DIARY, From Page 1.

workers who enter military service. Seniority, promotion, retirement and other benefits will not be lost because of transfers.

No employe will be transferred to a job of lower salary.

No employe will be transferred "beyond reasonable commuting distance" from his home unless the Government pays transportation costs of the employe and his family and also the cost of moving his household goods.

The employe who objects to the transfer may appeal to the Civil Service Commission. Appeals procedure is now being established.

The departments and agencies involved in the transfer also may appeal to the commission.

The program is precisely what was recommended several weeks ago by the special Senate committee headed by Senator Millard Tydings of Maryland. The Senator had introduced a bill which would give the commission authority to make compulsory transfers. He was delighted with yesterday's action, and he assisted officials of the War Man Power Commission and the Civil Service Commission in working it out.

"This is a pretty difficult war," the Senator commented, "and we must all do a job where we'll be of the greatest help to our Nation.

"I believe," the Senator continued, "that this move will result in greater efficiency in the Federal Government and the saving of many millions of dollars.

"Washington is overcrowded now and the many thousands of green employes who are brought here every week contribute to that confusion. At the same time, experienced employes in many agencies are doing jobs of little or no importance to the war. It's time these employes were better utilized."

The order will become effective on September 27. Meantime, the commission is working up its rules and regulations to govern the new and drastic system.

Labor organizations approved the order before it was issued. The order bears the okay of war manpower's labor-management committee, which also is headed by Commissioner Flemming.

However, Eleanor Nelson of C. I. O.'s United Federal Workers of America, said she believed the volunteer transfer system should have been given a better trial.

Commissioner Flemming brought out that 31,977 employes had been transferred to war jobs by his commission from February 27 to September 7. He believes the new authority will greatly accelerate transfers, which have been running around 1400 a week.

By the New Year, he said, "we should be well on our way toward an all-out war footing for the Federal Government."

The agency priority system which was set up several months ago by the Budget Bureau and which was used to control transfers, will fade into insignificance as a result of yesterday's order. Flemming indicated that the commission would take immediate steps to move into agencies with top priority ratings.

The War Department, for example, has the top priority number, but far more reports are heard of mass idleness and wasted time there than in any other agency. The priority system will be continued, but it will be used only as a guide by the commission.

War Department and other top priority agencies formerly had complete authority to stop the transfer of their employes. The employes in these agencies have voiced dissatisfaction over the system and many have resigned. The Civil Service Commission, Flemming said, will be glad to hear the stories of any dissatisfied employes.

Flemming indicated that one of the first tasks of the commission will be to go into the cases of the many hundreds of employes who have been refused transfers.

Moreover, he pointed out that the commission now had the opportunity to make the best possible use of its Interdepartmental Placement Service which has the experience and other background of the great majority of Federal workers. IPS will be used to locate employes working in jobs below their skills—stenographers working as typists, chemists working as file clerks and the like.

Flemming said the commission had "spotters" in the agencies and that they knew pretty well where the weak places were. To date, he explained, the commission has cooperated with the agencies in making transfers. Under its new authority, he hinted, the commission would adopt a "get-tough" policy.

Incidentally, the new power gives the commission a club to enforce the transfer of employes with any future decentralization program. The commission will decide whether the employes should remain here with some other agency or whether they should go along with their transferred agencies.

Flemming emphasized that the order wouldn't "freeze" employes in their jobs as was done, generally speaking, during World War I.

Why Mountain Valley Water is recommended for
ARTHRITIS-KIDNEY and BLADDER conditions
This natural mineral water from Hot Springs, Arkansas, helps to—
1. Stimulate kidney function.
2. Reduce excess uric acid.
3. Expel systemic waste.
4. Soothe bladder irritation.
5. Remineralize the body.
Good to taste, this natural mineral water is delivered right to you. Phone ME. 1062 for a case today.
Mountain Valley Mineral Water
ME. 1062 904 12th Street N.W.

LOANS
TO BUY or REFINANCE
- Current Interest Rates
- Under U. S. Supervision
- Low Monthly Payments
- No Renewals

Buy Your War Bonds Here
ORIENTAL BUILDING ASSOCIATION
600 F St. N.W. NA. 7300
Washington's Oldest Savings & Loan Association

Post Want Ads Bring Results

You'll Agree With Experts That- it's good because it's ripe

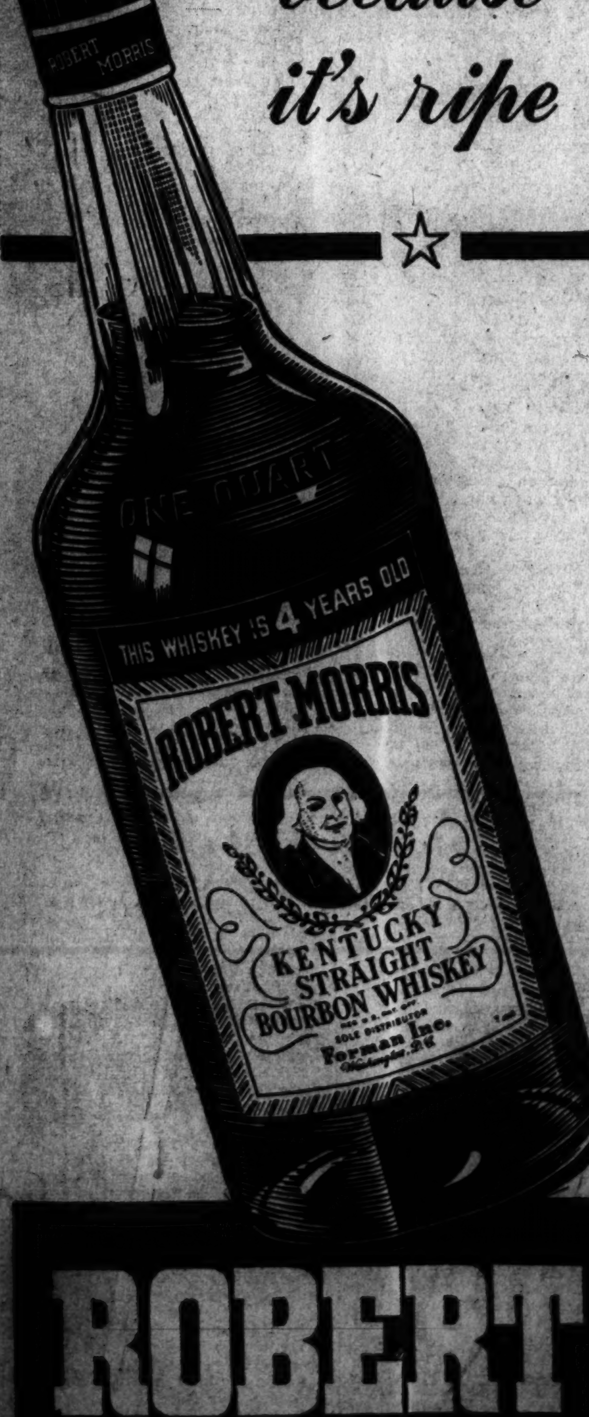

ROBERT MORRIS
DIST. BY FORMAN, INC., WASH. D. C.—86 PROOF

SAFEWAY Homemakers' Guide

NUMBER 61 ★ Some grand ideas on preparing Fall produce ★ Safeway offers low advertised week-end prices Tuesday thru Saturday ★ A lesson on having fun

A new Safeway policy that saves you time, trouble and money

Safeway's low advertised prices are now effective from Tuesday up to and including Saturday. This means you can get your big order early in the week when there are no crowds and still be able to take advantage of Safeway's low advertised prices.

Here are some wonderful ways to prepare Fall fruits and vegetables

They come from the Safeway Homemakers' Bureau and every one has been tested and proved in the Bureau's kitchens

APPLES. Want a different kind of applesauce? Pour 3 cups unsweetened sauce into a well-greased 1½-qt. casserole. Combine 1 cup finely rolled graham cracker crumbs, ½ cup sugar, ½ tsp. cinnamon, and ¾ cup finely chopped walnut meats. Sprinkle crumb mixture over applesauce. Bake in moderate oven (375° F.) 20 minutes, or until crumb mixture is brown and crisp. Serve hot or cold with whipped or pour cream. Serves 6.

GRAPES. To vary familiar desserts, fold seedless grapes or halves of seeded table grapes into cooled blanc mange, custard, gelatin whip or rice pudding, for unexpected crispness.

PEARS. If you like baked apples you'll vote for baked pears, too. Wash 6 pears. Leave whole; do not pare or core. Make syrup by combining 1 cup sugar, ¾ cup water, and 2 tbsps. lemon juice in saucepan; stir well until completely blended; boil rapidly 5 minutes. Or substitute 1¼ cups maple-flavored syrup for sugar syrup. Place pears in baking dish; pour syrup on top; cover dish. Bake in moderate oven (350° F.) until almost tender, about 30 minutes. Remove cover; increase heat to 450° F. and bake 10 minutes longer, basting frequently to glaze. Serve warm or chilled. Serves 6.

SQUASH, PUMPKIN, AND SWEET POTATOES. These vegetables are closely related and each may be used for the same type of recipes—baked, in puddings, pies, cookies, custards, and the like. Squash makes unusually delicious custard. Mix ½ cup firmly packed brown sugar, ½ tsp. salt, ¼ tsp. ground cloves, ¼ tsp. ginger, ¼ tsp. nutmeg, and ½ tsp. cinnamon. Beat 2 eggs slightly. Add 1½ cups milk and 1 tsp. grated orange peel; add to sugar-spice mixture, blending well. Add 1 cup sieved steamed Hubbard squash; stir until combined and free from lumps. Pour into individual custard cups; sprinkle with nutmeg or cinnamon. Set in pan of hot water; bake in slow oven (325° F.) 1 hour, or until set. Cool and serve plain or with whipped cream or maple-flavored syrup. Serves 6.

EGGPLANT. Ways to prepare this gourmet's vegetable are many, but shallow-frying is easy and the results are delicious. Wash egg plant, cut in 1-inch slices, and roll at once in well-seasoned flour or corn meal. Fry slowly in hot cooking oil or melted shortening in heavy frying pan, turning until brown. Drain and serve very hot.

The best recipes since 1932!

Read "Our Ten Best Recipes" in the September 18 issue of Family Circle. Julia Lee Wright chooses favorite recipes and menus of the past 10 years in Tenth Anniversary article on Homemakers' Bureau. Family Circle comes out every Thursday—*free* at Safeway.

Safeway 'Homemakers' Bureau
JULIA LEE WRIGHT, Director

Now Safeway's weekend advertised prices are good Tuesday thru Saturday

Shop early in the week, you'll be served faster

Cut Green Beans Gardenside 2 No. 2 cans 23c
Sliced Green Beans Dulany 2 No. 2 cans 29c
Bartlett Pears Highway No. 2½ can 19c
Apple Sauce White House 3 No. 2 cans 25c
Quaker Oats Quick or Regular 20 oz. pkg. 10c
Rice Krispies Kellogg's pkg. 11c
Vinegar Old Mill Brand qt. jug 11c
Black Pepper Astor 8 oz. can 9c
Salad Dressing Duchess pt. 22c
Miracle Whip Dressing pt. 23c
Nu-Made Mayonnaise pt. 27c
Kraft Mayonnaise pt. 29c

Country Home CORN
Golden Bantam and White Cream Style
2 No. 2 cans 25c

GELATINES & PUDDINGS
JELL-WELL
Smooth, creamy puddings and delicious sparkling fruit gelatines.
3 pkgs. 16c

Pancake Flour Virginia Sweet 20 oz. pkg. 6c
Pancake Flour Pillsbury 2 20 oz. pkgs. 17c
Buckwheat Flour Virginia Sweet 20 oz. pkg. 8c
Sleepy Hollow Syrup 12 oz. bot. 15c
Vermont Maid Syrup 12 oz. bot. 17c
Cream of Wheat 28 oz. pkg. 24c
Lake Shore Honey 1 lb. jar 23c
Tomatoes Fome Fancy 2 No. 2 cans 25c
Chopped Olives 3¾ oz. bot. 13c
Sweet Pickles Heinz 5 oz. bot. 13c
Sweet Pickles Lord Baltimore qt. jar 23c
Currant Jelly Schimmel's 8 oz. glass 15c

Safeway guarantees that these meats are tender

VEAL CUTLETS Tender, Delicious lb. 47c
VEAL CHOPS Sirloin lb. 37c
LAMB CHOPS Rib lb. 39c

Smoked PICNICS lb. 29c

Loin Veal Chops lb. 41c
Beef Liver lb. 29c
Pork Liver lb. 15c
Veal Liver lb. 69c
Pork Sausage Links lb. 40c
Bulk Scrapple 2 lbs. 25c
Briggs Franks lb. 35c
Dry Salt Backs—Butts lb. 15c
Briggs Bologna lb. 37c

★ SAVE ★ WASTE FATS FOR EXPLOSIVES

Safeway guarantees that this produce is fresh

SWEET, MEATY HONEYDEWS WESTERN GROWN lb. 9c

Smokehouse Apples 3 lbs. 14c
Delicious Apples 4 lbs. 25c
Grimes G'den Apples 3 lbs. 14c
Fresh Spinach 2 lbs. 25c
Fresh Kale lb. 6c
Cauliflower lb. 13c

SWEET POTATOES
Red 4 lbs. 25c
Maryland Gold lb. 5c

● PRODUCE PRICES SUBJECT TO MARKET CHANGES ●

Penny Savers

CATSUP Van Camps 2 14 oz. bots. 25c
SUNDOWN Kadota Figs 2 No. 1 cans 25c
PRESERVES Schimmel's Strawberry 24 oz. jar 29c
MARGARINE Our Banquet 2 1 lb. pkgs. 33c
PARKAY Oleo Margarine 1 lb. pkg. 24c
FLOUR Enriched Gold Medal 12 lb. bag 59c
FLOUR Enriched Kitchen Craft 12 lb. bag 49c
FLOUR Enriched Pillsbury 12 lb. bag 58c
BREAD Enriched JUMBO 1½ lb. loaf, 10c 1 lb. loaf 7c
BREAD Enriched Julia Lee Wright's 1 lb. loaf 8c

Van Camp's TENDERONI
A new treat for macaroni and spaghetti lovers. Cooks quickly and makes 4 to 6 servings.
1 package FREE with purchase of 2 pkgs. 19c

SAVE ON THESE HOUSEHOLD NEEDS

FACIAL TISSUE Countess pkg. of 500 19c
FACIAL TISSUE Kleenex pkg. of 440 25c
THREE-IN-ONE Machine Oil 3 oz. can 19c
Pot Cleaner Duckling 2 pads 15c
SOFT WEVE Toilet Tissue 3 1,000 sheet rolls 23c

VANO CLEANING FLUID
The new sensational way to clean all painted and enameled surfaces.
Quart Bottle 25c

SAVE ON THESE FAMOUS SOAPS

Su-Purb Soap 2 24 oz. pkgs. 39c
Chipso 22 oz. pkg. 22c
Dux 22 oz. pkg. 22c
Lux Flakes 12½ oz. pkg. 22c
Ivory Snow 12½ oz. pkg. 22c
Camay Soap 4 cakes 25c
Octagon Soap 3 cakes 13c
P. & G. Soap 6 cakes 25c
O. K. Soap 3 cakes 11c

Buy War Bonds and Stamps with what you save at Safeway

SATURDAYS CAN BE SUCH GRAND DAYS IF...

Why don't you get your "big" order on a week day too?

Not only will you have more time to play on week-ends, but you'll be able to shop more leisurely if you get your big grocery order on a week day. And then, on Saturday, just fill in what you need for the week-end. Safeway's specially low advertised prices, you know, are now good Tuesday thru Saturday.

SAFEWAY
Prices quoted effective until close of business Saturday, September 19, 1942. No sales to dealers.

The Washington Post
Registered in U. S. Patent Office.

An Independent Newspaper.
(Published every day in the year.)

Eugene Meyer, Editor and Publisher.

The Associated Press is entitled exclusively to use for republication of all news dispatches credited to it or not otherwise credited in this paper and local news of spontaneous origin published herein. Rights of republication of all other matter herein are also reserved.

New York Office.................270 Madison Avenue
Chicago Office............360 North Michigan Avenue

CARRIER DELIVERY
District of Columbia and Suburban Areas:
Daily and Sunday Editions....... 15 Cents Per Week
Daily Editions Only............ 10 Cents Per Week
Sunday Editions Only........... 10 Cents Per Week

BY MAIL—PAYABLE IN ADVANCE
Maryland, Virginia, West Virginia and North Carolina

Daily and Sunday	Sunday Only	Daily Only
One year....$12.00	One year....$5.25	One year....$7.00
Six months.. 6.25	Six months.. 2.75	Six months. 3.75
One month.. 1.10	One month.. .50	One month. .70

Other States, Mexico and Canada

Daily and Sunday	Sunday Only	Daily Only
One year...$12.75	One year.. $5.50	One year...$7.50
Six months.. 7.00	Six months.. 3.00	Six months. 4.25
One month.. 1.20	One month.. .55	One month. .75

Rates to Foreign Countries not listed will be furnished upon request.

Entered at the Postoffice, Washington, D. C., as second-class mail matter.

TELEPHONE NATIONAL 4200.

Tuesday, September 15, 1942

Taxi Strike?

With more than 3000 drivers pledged to keep their cabs rolling as a patriotic duty, the taxi strike called for tonight may well prove to be a flop. It is possible, of course, that some of the drivers signed the pledge under pressure and others may break it under pressure. But many drivers report simply that they are making more money than ever before and that they have no desire to strike. Their determination to keep their cabs working is doubtless strengthened also by the fact that no issue in any way justifying a strike has been raised.

Edwin A. Glenn has put the United Taxicab Drivers, Inc., in the position of striking to force the hand of the Public Utilities Commission, even though he is not willing to enter a formal petition for the hearing which he seeks. The PUC has no fund to defray the cost of hearings, even if it were disposed to reinvestigate the taxi zone system on its own initiative. The law requires, moreover, that each utility shall pay the cost of hearings and investigations of its own rates. In these circumstances the PUC would be gullible indeed if it should attempt to reopen the taxi zone case on an informal basis when the cab companies' petition has been withdrawn and the union has presented no petition.

We do not believe that the cab drivers of Washington will strike in wartime to support such a flimsy case. But, of course, the outcome will depend largely upon the willingness of the city to do its part. Drivers do not want to risk having their cabs smashed. If they are to keep their cabs rolling as a patriotic duty, they must be protected against the strong-arm boys who willingly resort to violence to win a point. Indeed, they must have assurance that such protection will be forthcoming. The Commissioners should hasten to remove every lingering doubt as to the safety of cabmen who refuse to participate in this irresponsible effort to tie up an important segment of the Capital's transportation system.

Sold Into Slavery

Marshal Petain's decree establishing a system of compulsory labor for all men between the ages of 18 and 50 and all women between 20 and 35 tops even Vichy's past record for infamy. The justification given for this measure is that it will "facilitate the work which the government might judge necessary in the superior interests of the country." The real reason, and one which the Vichy regime has allowed to leak out, is to provide slave labor for Hitler.

Soon after Pierre Laval was returned to power he began a campaign to recruit workers for the Third Reich. And he held out the bait that for every three such workers accepting employment in Germany one war prisoner would be released. As it happened, the French people, despite great and persistent pressure from Vichy, overwhelmingly refused to comply with that request. Now Vichy appears determined to substitute compulsion for voluntary action. Men are to be drafted for German farms, factories, mines and mills whether they like it or not. In other words, the French people are to be sold into slavery.

So the final chapter in Vichy's sell-out of France is about to be written. For if the scoundrels who run the Vichy regime are prepared to go this far in their subservience to Hitler there can be no doubt that they will go as much further as the Fuehrer demands of them. Certainly the tempo of their headlong rush into the "new order" has steadily increased during recent weeks. Now, except for the transfer of the French fleet and the opening up of French Mediterranean and African ports to the Nazis, there is little more left for Vichy to do in the way of completely identifying its regime with the Axis.

However, Vichy still has the French people to reckon with. The letter addressed to Petain recently by Edouard Herriot and Jules Jeanneney shows that the spirit of resistance is growing in France. Petain's slavery decree, even though backed up by Nazi bayonets, will only cause the flames of opposition to rise. This Messrs. Petain and Laval must realize. But so far gone are they in treachery and so urgent is Hitler's need of slave labor that they appear prepared to take the risks.

Anti-Inflation Bill

The Senate leaders who drafted the anti-inflation bill are to be congratulated on their response to the President's Labor Day message. They have acted promptly. They have produced a bill that will command widespread support, even though some legislators appear to be dissatisfied with minor details. And they have avoided the pitfall of a blanket grant of power which might have provoked long debate and which, if adopted, would have provided no safeguards against arbitrary executive action.

By contrast the House bill is a weak and unsatisfactory measure, which seems to be designed more for the purpose of pegging farm prices at 100 per cent of parity than for control of runaway inflation. The fact that House leaders have not thrown their influence behind the constructive Senate bill is cause for keen disappointment. But it does not detract from the creditable work at the other end of the Capitol.

The Senate bill is truly sweeping in its application. President Roosevelt asked for authority to stabilize farm prices. Leaders of the Senate responded by drafting a bill "authorizing and directing" him to "stabilize prices, wages, salaries and other factors affecting the cost of living." That comprehensive coverage should notably facilitate the task of curbing inflation. One could scarcely ask for more authority so far as the scope of the bill is concerned.

It would not, however, leave the whole question of wage and price levels to the discretion of the President. Stabilization would be, so far as practicable, on the basis of the levels existing last August 15. Adjustments of wages and prices then prevailing could be made by executive agencies, to "correct gross inequities or to aid in the effective prosecution of the war." That language is about as definite as it could be made without encountering fatal rigidity. In this respect the bill appears to be a happy compromise. It defines congressional policy and leaves ample administrative flexibility in applying that policy to specific cases.

The ceilings to be fixed for farm prices—ranging from parity to the highest prices of this year to date—leave much to be desired. Some prices are now far in excess of parity, and not all such prices are necessary to stimulate production of food for wartime use. But the important consideration after all is to prevent further inflationary skyrocketing of living costs.

Wages and salaries for any particular work would also be protected against reduction below "the highest wages or salaries paid therefor between January 1, 1942, and September 15, 1942," except that reduction could be made to correct "gross inequities." Certainly any attempt to reduce wages in general would meet with baffling complications. Rigid freezing would work an obvious hardship on some groups. And further increases would be dangerously inflationary. The authors of the Senate bill appear to have chosen the most reasonable middle ground. Many details of their handiwork may require modification as the measure is further studied. But it is a good beginning of a complicated task. We hope that the Senate will display as much energy and devotion to the national interest in considering the bill as its authors have shown in drafting it. But the whole problem has been seriously complicated by the failure of the House leaders to present that body with a reasonable bill to work on.

Renegotiated Contracts

Impressed by a flood of appeals from business groups, Senator George is preparing to consider the problem of renegotiated contracts before winding up work on the pending tax bill. The matter is of vital concern to the companies engaged in war work and to the Government itself, for it cannot afford to tolerate practices that seriously hamper war output. The law which is the target of criticism provides for reexamination and renegotiation of war contracts at the discretion of the armed services. It is aimed at the suppression of a real evil, for the Truman Committee discovered cases in which unconscionably high profits had been earned on individual war contracts.

Unfortunately, efforts to prevent or to recapture such excess profits through renegotiation of contracts are not working out as well as was expected. Businessmen complain that the law is arbitrary, delegating too much discretionary power to inexperienced representatives of the Army, the Navy and the Maritime Commission. A growing force of inspectors and auditors invade war plants to snoop, spy and occupy the time of company officials.

Particularly trenchant criticisms of the system have come from John W. Hanes, formerly Undersecretary of the Treasury. Conceding the need for some sort of official supervision to curb inevitable abuses, Mr. Hanes suggests revision of the existing law to leave renegotiation boards with only one function—that of determining whether or not contractors are incurring excessive costs in the manufacture of war materials. "If, under the present law, they review individual contracts," he says, "they have an interminable job which will take years and leave the manufacturers in a hopeless position, not knowing where they stand. In my opinion," he added, "not only do they have a hopeless task themselves, but in attempting to carry it out they run the grave risk of seriously impairing the industrial efforts of our country."

Lacking constant supervision, some manufacturers, especially those able to produce at less than average costs, would no doubt obtain large profits on war contracts. But excess profits of that sort can be taken away later on by the Government's tax collectors. Mr. Hanes, indeed, favors a 100 per cent excess profits tax on all earnings in excess of certain modest base levels. Originally there was strong support for the renegotiation plan as an alternative to statutory limits on profits. But given reasonable exemptions and allowances, profits ceilings seem preferable to a system of official contract revision that makes it impossible for the manufacturer to control his costs or to determine what his profits on a contract are likely to be.

"Greatest Day"

Weather permitting, it will not be at all surprising if the R. A. F. takes special pains to let the Germans know what day this is. It is the second anniversary of "the greatest day" in the Battle of Britain, when 185 Luftwaffe planes were knocked out of British skies. Lieutenant General Arnold, head of our Army Air Forces, has taken due note of the event, which marked the first major defeat of the Nazi military machine, by sending a congratulatory message to Air Chief Marshal Sir Charles Portal. And the entire Nation seconds the admiration he expressed for what so few did for so many on that historic occasion.

Whether or not the R. A. F. decides on an appropriate celebration "in force," the anniversary serves to remind us not only of Britain's stalwart air defense in the past but also of the task which faces Britain and this country in carrying the attack to the enemy in the months ahead. Clearly the Germans cannot afford the mass destruction which seems inevitable once the long-promised Allied air offensive reaches its anticipated magnitude. The R. A. F. has already demonstrated, by Nazi admission, the crippling effect of mass raids at night on specific military and industrial objectives.

So far there has been no demonstration that our heavy bombers, operating over Germany in daylight, can approach the devastation wrought by the R. A. F. But our Air Forces ascribe this to lack of planes, not to inability to carry out successfully high-altitude, precision bombing of Germany in daylight. Assuming they are right, coming mass raids on the enemy will be made on round-the-clock schedules and will end once for all the argument over whether it is possible to bomb Germany out of the war. This is as well appreciated by the Germans as by us and it would be the height of folly for us to take it for granted that, in spite of air commitments on the Eastern Front, the enemy is not prepared to offer the sternest kind of resistance.

Attempting to bomb Germany out of the war, then, will undoubtedly involve a succession of air battles, some of which, in daylight, particularly, may very well match in volume and ferocity the fight over Britain two years ago. If this proves to be the case, it will mean the toughest kind of opposition for American heavy bombers which will require long-range fighter plane escorts capable of dealing with German interceptors. Over France German fighters, transferred from the east, have not had much luck against strongly protected Flying Fortresses. Over Germany we have no way of knowing as yet whether it will be possible to provide the Fortresses with similarly effective fighter protection.

In any case, the Germans are not likely to depend on air defense alone. Indeed, they have already revealed their intention to carry the air war back to Britain. There have apparently appeared over Britain in recent days German substratosphere bombers, four-engined affairs, which are presumably designed to operate above the range of ground batteries. This phenomenon, taken with the assurance of a German military spokesman that heavy bombers will assail Britain on an unprecedented scale, suggests one way in which the Nazis intend to strike back. The more we hear of new types of German fighters and bombers, the more likely it appears that before we can really make substantial progress toward bombing Germany out of the war we must draw out German air strength and reduce it, if not wipe it out, in combat.

THE UNRECORDED HOURS

How it is we grow in sleep we do not know,
But the down-drawing like dust settling
Of falling asleep sifts the evil underground.

Mark the souls calling hourly over sleep
To souls of others in companioned flight.
They gather purity out of the night
To melt below the eyelids of the blind.

Dews, that descend upon the sleepers, find
In hands palm-upward and in breast unbound
The dream gesturing of charity.

Guard it! conversion that these moments keep—
Harshly relinquished when morning light
Burns the wet fields of all sleep.
Waking, hands must be sharp and cut day from night.

ELIZABETH RANDALL-MILLS.

Harvest Moon

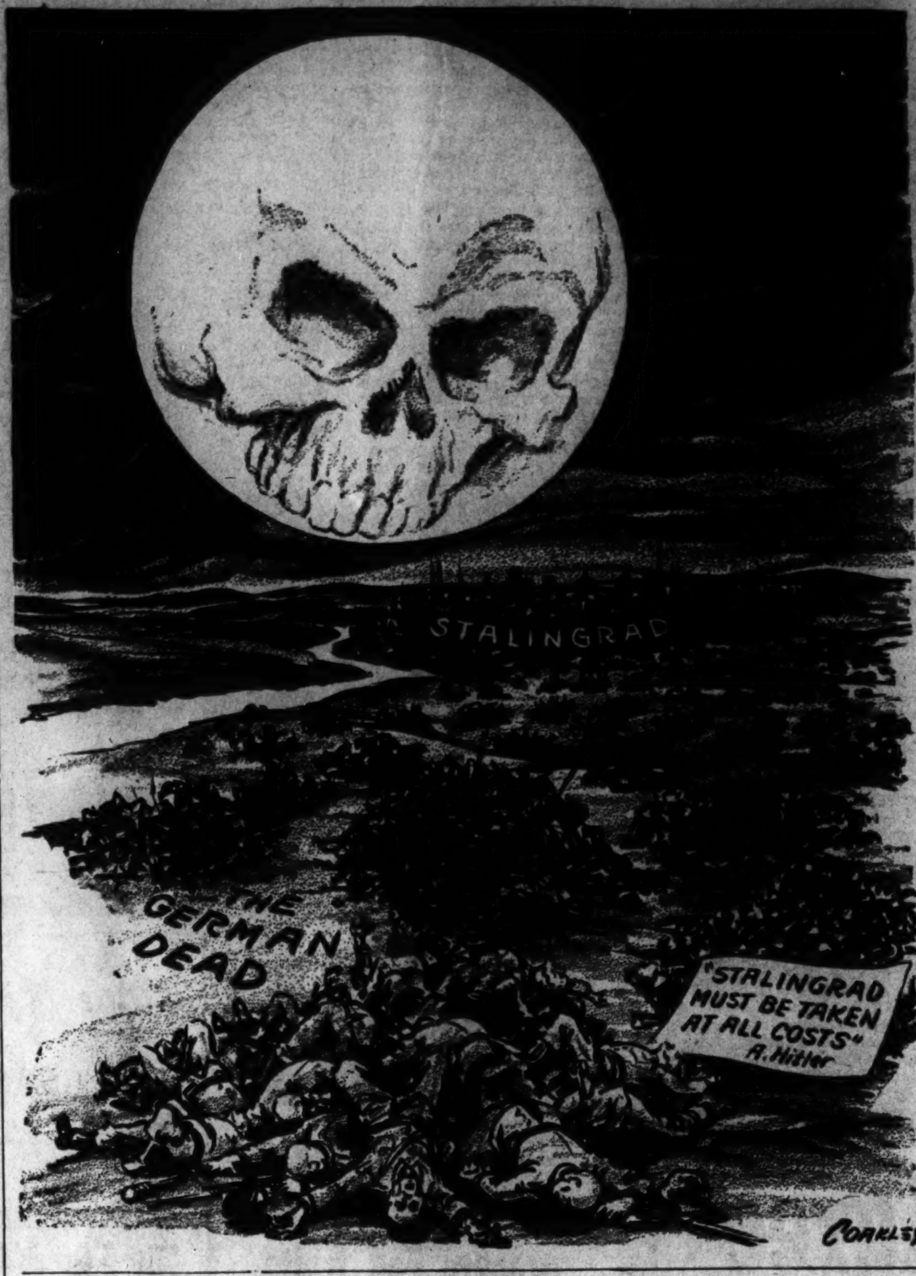

Letters To The Editor

Second Front

For nine hours the world, where humanity is still alive, lifted its head proudly to survey the gauge of battle flung in the face of the Nazis. For nine hours the commandos, American, Canadians, British and Free French, held the shores of France against the might of the brutal Nazis. Those nine hours are a token of what can be done against the forces of brutality. But shall they only remain a token when the Nazis are moving relentlessly forward on the Russian front and may yet crush the resistance of the Russians, and what is more important, their ability to carry on an offensive on the Eastern Front when our Second Front is opened?

Time is of the essence. We have shown that we can do it. But the nine hours must be stretched to nine days, to nine weeks, to nine months with division after division crossing the Channel at many points to carry on the fight to the heart of the enemy so that its out-stretched tentacles will fall lifeless and release the subjected nations. It has been said that every United Nations soldier in opening the Second Front will carry not one rifle but three, the two others for those who will be made free. The very nature of Fascist oppression has given us allies in the conquered nations who only await the opening of a Second Front, and who are willing to fight for their own freedom.

We cannot delay the opening of the Second Front. The troops and munitions and ships are available. The lines of shipping are much shorter between the United States and France than the United States and the Near East or the Far East. One ship serving the Western Front is worth five ships serving the Far East; and one division operating on the Second Front now will be worth 10 divisions in 1943 or 1944.

MILTON FISCHER.
Washington, Aug. 28.

Actions Deferred

At a time when the country is in the throes of a life and death struggle it is very disturbing to feel that amongst those whom we have selected and to whom we must look for guidance, there are too many who seem to undervalue the necessity of devoting every ounce of energy to winning the war. I wonder if the Administration and the Congress would rather go down in history as men devoted to the cause of liberty and civilization or as men so wedded to red tape, party politics or selfish interests that they were willing through these disloyalties to imperil the existence of the country's independence.

The people of this country are intensely patriotic. Their country comes first. They realize it is in danger. They expect to win this war and are sending their loved ones to the front for that purpose, knowing full well that many of them will not come back.

It begins to look, even after the President's message on inflation, as if the Administration and the Congress have already put off any real action on inflation by talking at the question until prices have gone up sufficiently to satisfy the influential interests. Was this the intention?

Strikes in industry devoted to war production during wartime look to me very much like treason, and a suitable investigation might prove it to be such. Why temporize with the men responsible for these strikes even though they have votes? May not selfish interference with Kaiser's plans for cargo planes be a close parallel. The people believe in Mr. Kaiser and in men like him who get things done, but in Washington we seem to place a premium on inaction and thereby selfish interests are served.

What about the vote reservoirs in WPA, CCC and NYA, paid for out of the Federal Treasury and perpetuated in spite of the fact that the men involved are needed at the front or in industry. This is the slickest political trick of all time outside of a dictatorship?

How about the red tape in the War Department which is responsible for lack of coordination between the various subdivisions?

And on the far western front why do we confine our activities to gnawing at the fringe of the Jap menace and let the heart of the grinning beast continue in robust action.

The people of the country are unquestionably worried. Perhaps they are somewhat to blame because they have often elected the wrong men to represent them. They will soon have a chance to retire some of them.

T. WARREN ALLEN.
Washington, Sept. 10.

The Prefabricated Grain Bins

The letter by C. C. Isely entitled "Official Black Mart," which was published in The Post of August 27, was referred to us by members of the Department of Agriculture.

We take strong exception to labeling the construction and sale of the prefabricated grain bins as constituting a "Black Market." No ceiling or regulation has been placed on the sale of wooden bins. A major portion of the cost of construction and erection consists of labor on which no ceiling price has been established.

Furthermore, we failed to find in his article any constructive suggestion as to how he would have met the critical storage situation. Millions of bushels of wheat have been piled on the ground due to insufficient storage space and much of it had been deteriorating.

Throughout all last year we cautioned producers regarding the acute storage situation which would prevail when the crops were harvested this year, urging them to construct their own storage. Many growers were slow to act, undoubtedly preferring to await assurances of a crop.

We repeatedly warned them that unless they did arrange for storage they would find it necessary to place their wheat on the open market and take prices of 20 to 30 cents per bushel under the 1942 loan, which prices did prevail during the harvest movement this year.

As we approached harvest with assurances of large crops, it became evident that some definite steps would have to be taken by the Government to make storage facilities available to producers. Producers had failed to provide their own storage space in sufficient quantity, and with the grain warehouseman finding it impossible to secure steel and other critical materials for building additional terminal and country elevator storage, it was determined in order to protect producers against further declines in grain prices that the wooden bins be made available.

The lumber used by fabricators in constructing the bins purchased by the Commodity Credit Corporation was not purchased under the provisions of order L-41 but instead under limitation order L-121, as amended. This amendment to order L-121 was secured by the Department of Agriculture because it was apparent that the individual farmer would have some difficulty in securing the lumber necessary for constructing his own bin; *however, even under this amendment, the individual farmer could secure lumber on the same basis as a manufacturer of bins for the Commodity Credit Corporation.* The Department of Agriculture even arranged for some 2400 tons of nails to be allocated for distribution through the county USDA War Boards when the nails were to be used for the construction of farm storage. In addition, the approval for constructing bins costing $1000 or more, in compliance with the order L-41, was channeled through the county and State USDA War Boards in order to make it easier for farmers to get such approval. The Commodity Credit Corporation did not contract for the purchase of lumber, but for the purchase of bins prefabricated by manufacturers, and those manufacturers purchased lumber through the same channels as did the individual farmer. The lumber freeze order did not freeze all lumber, but merely most grades of soft wood lumber manufactured by mills sawing more than 5000 feet board measure per average day of 8 hours continuous operation. A very large portion of lumber used in the bins contracted for by the corporation was obtained from smaller mills. The foundations for these bins are provided by using old railroad ties, fence posts, old cement blocks, and in some cases even stones. These additional costs were not a part of the cost of lumber.

It is true that a portion of the first bins delivered to Kansas had to be lined with paper in order to make them tight; however, in such cases the paper was furnished without adding to the cost of the bins. This difficulty was experienced mostly in that State. No doubt it was due largely to the haste in getting them erected in time for harvest. Bins being constructed and erected in Kansas and all other States at this time are proving to be very satisfactory. To date bins have been purchased from approximately 60 contractors and the sizes and designs vary considerably between contractors. The adaptability of these bins for other purposes depends upon the particular type and size of the bin and, of course, the type of farming enterprises carried on by the particular farm. Generally speaking, however, a resourceful farmer will find alternative uses for these bins.

By moving 40 million bushels of steel bin capacity into wheat areas for storing Commodity Credit Corporation wheat, much more space was made available on the farm and in country elevators; and by making available 100 million bushels of prefabricated bins, much additional storage was provided. Additional income of 20 to 30 cents per bushel on 140 million bushels of wheat made possible by efforts of the department has met with grateful approval of farmers.

G. F. GEISSLER.
Acting Director, Western Division, AAA.
Washington, Sept. 4.

More Scrap

I have just returned from a visit to the Poconos and while there explored the neighborhood on foot, walking anywhere from 6 to 12 miles a day. Of course on these expeditions I passed by many a farm and lonely house and I was always impressed by the pile of discarded trash which seems to form an integral part of such habitations. Here is surely a source of unlimited scrap. Not only the carcasses of automobiles but thousands of tin cans, pails, cooking utensils, farm implements,—all the waste of modern living—is rotting away before one's eyes. At the hotel where I was staying the dump was perfectly enormous. And so it must be throughout the countryside of the United States.

Can nothing be done to salvage this scrap, even if the Government is put to expense to collect it?

V. L. H.
Washington, Sept. 11.

The Post Impressionist

Spirit of '18

If any of the current war propaganda is being aimed at the kids of early 'teen age and younger, it must be missing its mark widely.

Doubtless the youngsters are buying their defense stamps just as they skimped to purchase thrift stamps during the last war 24 years ago, but the old drive just doesn't seem to be there.

I was aghast recently when a stripling caught me squarely on the ear with his bean-shooter and didn't even yell triumphantly, "Hot dog! I got another Jap!" His imagination was actually so remiss that he was perfectly content at making a direct hit and it never entered his mind to dramatize the bull's-eye.

The current crop of grade school boys is viewing the present struggle from a mature view-point which deprives them of a lot of fun, if there is any fun to be derived from war.

With mixed feelings, I recall that I sustained a pair of black eyes and minor contusions before I convinced my boyhood chum, aged 10, that his brother who had entered the service simultaneously with my own brother three weeks previously, was not a colonel just because he had written "Cpl." before his name on the envelope of his letter.

My most vivid childhood recollections deal with the mimic wars we used to wage when our elders were singing "Rose of No Man's Land." The opposing armies were classified roughly as the "up-towners" and "down-towners" but although it may prove baffling to an outsider, each army thought and spoke of the other as the "Boches." This mutual appellation detracted not a whit from the realism of our battles.

There were times when we carried the realism too far—such as the instance when we had partially completed a workmanlike trench across our back yard when my father arrived and called a halt to the project, but not without a gleam of admiration in his eye for our handiwork.

He really seemed a little sorry for us when he had to have a workman fill in our earthworks but explained to me that it was necessary as a safeguard to other members of the family who might innocently roam into the battle zone after dark.

My father was very understanding about it, but I never quite summoned the courage to tell him that we had planned to tunnel out and build a complete dugout if he had not intervened.

In retrospect, I fear that my family suffered much during the summer campaign of 1917, for oddly enough, every major engagement seemed to take place on our premises—perhaps due to the fact that I had a wall tent and an old cannon on the front lawn, two very valuable props for our total war.

Possessing these accoutrements and with my troops knowing that our lawn could almost every afternoon be converted into a Belleau Woods without any very stern parental remonstrances, I naturally became the general in command of the "down-towners."

Sensing the great responsibility of my position, I quickly realized that we should have an air force. Several of us set to work and with a few strong, pliant pieces of wood as a nucleus, began to fashion a glider. The frame was built with comparative economy but a glider must have wings.

Slightly fed up on our all-out war effort by now, my father was somewhat chagrined when he found 20 yards of heavy duck canvas among his store bills the next month, not to mention some rather expensive black oil cloth we used to cover the fuselage.

But by the time he learned of the terrific cost of building even such a modest air arm, our glider was no more. Completed and rakish looking, we wheeled it to the eminence of a steep hill on a nearby farm.

As general, I felt that I should be the pilot on her maiden voyage. Garbed in a makeshift helmet and some splendid automobile goggles—another item on the charge accounts that further mystified my father—I climbed into the seat of the contraption.

Eagerly, almost avidly I thought later, my troopers pushed us off. We—the glider and I—rolled for perhaps 100 feet when the bow of the craft amazed me a little by suddenly lurching into the air. The tail proved obdurate and refused to follow.

With a crash we plunged to earth, a tangled mass of pilot, canvas and framework. There was some loose talk of salvage but so far as I know the wreckage is still there. I had my fill of the air corps.

Anyhow, about this time, the attention of the general and his staff was turned emphatically to land warfare when one of my faithful soldiers in browsing about his premises found a really impressive pile of fine two-by-four timbers.

I immediately acceded to his demand to make him a captain and we took possession of the valuable booty and began the erection of a fortress — a stronghold seemingly impregnable, yet doomed to as irrevocable a fate as befell the Maginot Line.

In contrast to this impressive bulwark, our abandoned trenches and air corps paled into insignificance. It even had two rooms, a floor and clever little chinks through which our gunners could toss rocks if the siege became too severe; but I can dwell no further upon its excellence lest tears dim my eyes. For with all of its vaunted invincibility, it stood until exactly 4 o'clock the next afternoon.

We were sitting securely within its mighty walls when without warning our blood was chilled by a bellicose roar from my newly appointed captain's rear porch. His father had come home.

In righteous indignation he swooped down upon us and as we eyed him through the chinks we well knew that our fort was no protection against his wrath. As we fled, demoralized and frightened, we realized that in our zeal we had unwittingly built our battlement in almost the geometric center of his vegetable garden.

I still wish that kid had yelled, "Hot Dog! I got another Jap!"

MARK MAGRUDER, Jr.

Why Togo Resigned

By Mark J. Gayn

Civilians, Army Clash In Tokyo

WHEN Shigenori Togo bowed himself out of the Tokyo Foreign Office, he treated the democracies to one of the most encouraging news items yet to emerge out of wartime Japan.

The news was encouraging even though headlines here and in Britain gave it fantastic misinterpretation. Nothing could be less true than the assumption that Togo's resignation was linked with Japan's designs on Siberia. Actually, Togo's departure was not a harbinger of war; it was a manifestation of a continuing tug of war between the army and the civilians for the control of Japan's government.

The facts of Togo's resignation were all in the Tokyo broadcasts. The democratic fortune tellers merely misread the signs. They allowed fear of new Japanese thrusts, and not history, to be their guide.

These were the facts: For some months now, the Japanese cabinet has been debating the creation of a Greater Asia Ministry, which would have complete jurisdiction over the occupied territory, from Manchuria to Burma. Under a plan backed by Premier Gen. Hideki Tojo and his army cronies, the new ministry would control every activity—economic, cultural and political. This means that the Foreign Office would be excluded from one of its most important pastures—and under the Tojo plan, the Foreign Minister would be subject to orders from the Minister of Greater Asia in this territory. The plan frankly relegated the Foreign Office to a place of secondary importance in the Cabinet—since its work would be confined solely to a few neutral countries and the minor Axis satellite states. Japan's representative in Berlin is Lieut. Gen. Hiroshi Oshima, who never took his orders from the Foreign Ministry anyway.

Clash Has Occurred Before

This is not the first time that the army has tried to wrench occupied territory from Gaimusho Foreign Ministry hands. In 1938, the army's most brilliant politician, Gen. Seishiro Itagaki, now commander of the Korean Garrison, proposed the establishment of a China Affairs Board. This organ was to have sole control over Japan's political and economic relations with China.

Koki Hirota was then Foreign Minister. But even this fervent advocate of aggression could not stomach the generals' attempts to become diplomats. He fought it as long and as bitterly as he could. In despair, he finally resigned in May, 1938.

His successor was Gen. Kazushige Ugaki, who took the post on the condition the army would not meddle with Gaimusho functions. For two or three months, the army kept its word. But in the early fall, the China Affairs Board again came to the fore. Unable to halt the army steamroller, Ugaki too resigned, in October, 1938.

With Ugaki's departure, the board came into being. Its heads were retired generals, and its agents in China were chiefs of the army's notorious special service section, whose activities range from political assassinations and opium trafficing to puppetry. With tough and belligerent generals in the seat, the Japanese diplomats in China meekly retired to the background.

The new Greater Asia Ministry is the same old China Affairs Board, on a larger scale. And once again, the embattled diplomats of the Foreign Office staged a desperate fight for a voice in government. The personnel of the Foreign Office, down to third secretaries, was undoubtedly behind Togo—as it was behind Hirota and Ugaki. And its resentment with the army must have played an important role in Togo's resignation.

Togo was not an important man. He was a quiet, peaceful, moderate career diplomat, who became Foreign Minister mainly as Tojo's decoy. While Washington and London grinned happily at his appointment, the Japanese armed forces prepared for Pearl Harbor.

Togo came of an undistinguished samurai family, of the fief of Shimazu in the famous Satsuma clan. Bad eyesight kept him out of the military academy, and Togo instead entered a higher school. Here he specialized in German, and later continued his study of German literature at the Tokyo Imperial University.

His master's degree brought him nothing better than an offer of the German chair at his old higher school. Disgusted, he retired to his room in a boarding house and went on a diet of beer and sake. One night, when he went out to replenish his supplies, a fire destroyed all his belongings. The incident revived him. He stopped drinking, and began to study law. Within six months he had passed Foreign Office examinations and was given a consular assignment.

One of his early posts was in Berlin. There he met the German girl whom he later married. After Berlin came more than a decade in Tokyo, where he applied himself to Russo-Japanese relations. He had a finger in practically all Soviet-Japanese agreements, from the recognition of the Soviets to last year's non-aggression pact. Before becoming Foreign Minister he served as Ambassador in Moscow and Berlin.

At the Gaimusho, Togo stole no stars. He was a typical bureaucrat, happy with his daily routine and more than a trifle worried about the outcome of the army's adventures. But as a true Japanese he went along with the military—as long as they kept out of one of the last civilian footholds in the government.

One could look in vain to Togo's gray record for any evidence of great influence upon the lives of men. His protests could not have stopped the army from attacking Siberia—if the army so desired. Nor would there have been any need for removing Togo prior to such an attack, simply because this little man had concluded a non-aggression pact with Moscow. He was of little import, one way or another. He fought only when his own job—and the jobs of civilians like nimself—was jeopardized by the ambitious generals. War notwithstanding, political squabbles still wracked the government machinery—and Togo was a victim of a squabble.

New Campaign Threatens

This does not mean, however, that Japans' attack on Siberia might not come tomorrow, or the day after. The Japanese empire-builders have coveted Siberia for at least two decades, once invaded it (in the early '20's), and have fought at least three "pocket" wars for it within the last seven years.

There have been many alarming indications since mid-July that Japan is planning a new major campaign somewhere. The most significant of these signposts has been the withdrawal of Japanese troops from the Chekiang-Kiangsi area. Begun in mid-May, the campaign had been progressing with great success for two months, when the sudden withdrawal was begun. Puzzled beyond measure, the Chinese openly admitted the retreat was no victory for their arms.

The withdrawal has been costly to Japan—in men, in equipment, and in prestige. The air bases from which American bombers can hop off on raids on Japan's humming war plants have again fallen into Chinese hands. Once again, Chinese guerillas are taking potshots at Japanese sentries within sight of the great Japanese bases of Canton, Nanchang and Hangchow. And there are even signs that Nanchang itself may be abandoned to the Chinese.

Sacrifices of such magnitude must mean hope of greater gains elsewhere. The Chinese believe the next victim is Russia, and have helped to spread the myth of Togo's refusal to sanction the invasion of Siberia.

Apart from rumors of the movement of Japanese troops northward from China there have been no revealing straws in the wind. It is quite likely, therefore, that not Siberia but India is the next battleground. Hitler's victories affect India's capacity for resistance no less than do Siberia's—and India, moreover, is grievously crippled by Gandhi's political campaign.

Tokyo's decision has already been made. The only point yet undecided is the hour. And that will be decided not by the resignations of career diplomats but by Hitler's sword.

Off The Record

By Ed Reed

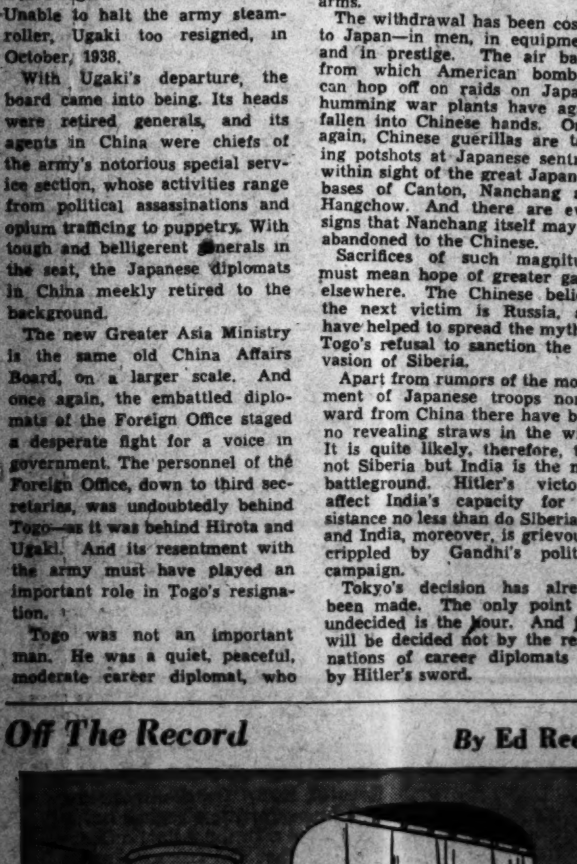

"That banker in lower seven is holding MINE for security!"

General Morazan

By John Crane

Hero Of Honduras

"NEITHER the gold of the Guayape or the pearls of the Nicoyan Gulf will again adorn the crown of the Marquis of Aycinema, nor will the Central American people again see this infamous sign of their ancient servitude; for if this symbol ever again glitters on his brow it will be the target for the soldiers of the republic." The Guayape is a river in Honduras. The gulf Nicoya is in Costa Rica. General Morazan declared some years after Central America's independence from Spain that if another tyrant was placed over the isthmus, this tyrant would be the target for the guns of the soldiers of the new republic.

Thus ironically enough General Francisco Morazan spoke these words on democracy, for years later, on September 15, 1842, one hundred years ago, the brave patroit and national hero of the Central American countries was to be "the target for the soldiers of the republic." General Morazan serene and confident firmly faced the firing squad, and his last words will always be remembered: "Aim well, my sons! Now . . . fire!"

He gave his life for liberty and for the democratic principles in which he believed.

Gen. Francisco Morazan was one of the most colorful men of Central American history. "Suppress the figure of Morazan and you will have annihilated the soul of the history of Central America," said the historian Contreras in his memorable discourse about the great general. He occupies his position of preeminence because of his forceful personality, his great military skill, his active life both as a soldier and as a statesman, which was not limited to any one country, the liberal and advanced nature of his political activities, and because of his profound devotion to the cause of Central American unity which made him the greatest champion during his day of this cause and which led to a martyr's death.

It is fitting at this time that the people of Honduras and other Central American republics will celebrate next month, October 3, 1942, the Sesqui-Centennial of the birth of General Morazan, who was born at Tegucigalpa, the capital of Honduras, on October 3, 1792.

Fought For American Unity

All through his life General Morazan persisted in his determination to restore and maintain the unity of the Central American republics. This resolve was to end in downfall, as it likewise had brought about the collapse of another American patriot, barely a dozen years before, in December, 1830, the great South American liberator, General Simon Bolivar, who died in Columbia after having given his life for the cause of South American unity among the countries he had liberated.

The Conservative Party of Honduras had conspired and united they seized Morazan. As their prisoner he was delivered to the rebels and executed. He had been a victim of treason, but his name passed into immortality.

To describe all the battles which the military and political genius, Morazan, fought to maintain the Federation of the United States of Central America would make a long story. He fought for 12 years. The country was sparsely populated, and Morazan had to do without railroads by which to transport his troops; his men had to make their way over lofty mountain trails, and to withstand the heat of the lowlands along the coast, where the rainfall is usually very heavy, and where sometimes they had to ride through wet forests of pine so dense that for days they could not see more than 100 yards in any direction.

Morazan was destined by nature to play a prominent part in the history of Central America. His extraordinary talent, his fine figure, his courteous but firm disposition, his mind and thoughtful temperament, his frank and penetrating expression, his unusual intelligence, his kindliness, won for him the affection of all who knew him.

He was the symbol of liberty and of justice, and he was considered by his compatriots a genius of war and the martyr of the Federation. In his government he put into practice the most advanced ideas; freedom of the press, of speech, of gatherings, and of worship. Trial by jury and the suppression of capital punishment were also among the things he advocated.

The period following the independence Honduras experienced years of progress although these years were turbulent and trying upon the people. The great movement of freedom started by the great South American liberator, Gen. Simon Bolivar, Gen. Francisco Miranda, Gen. San Martin of Argentina and Prince Dom Pedro of Brazil supported by the Brazilian people under the leadership the Brazilian patriarch, Jose Bonifacio, which swept over the American continent, below the Rio Grande early in the nineteenth century found its echo in Central America. On September 15, 1821, the independence of the States comprising the Captaincy of Guatemala was declared.

Central American Federation

The history of Honduras is closely interwoven with that of other Central American countries from this period. Although, for a short period of time in 1822 all Central America was part of the Mexican Empire. Subsequently, upon the downfall of the Emperor Iturbide, Honduras became one of the States of the Central American Federation.

Riots, revolts and serious revolutions broke out in Honduras and other parts of Central America, a condition of affairs with which only one man could cope with and General Morazan contended with the situation until the Conservatives following the banner of insurrection, accomplished at last their purpose of doing away with him.

Morazan was President of his country in 1827 and after distinguishing himself in the war of the Central American Union in the period of 1827-1830, he was later elected president of the Central American Federation of countries.

Since its independence from Spain the countries of Central America, Nicaragua, Guatemala, El Salvador, Costa Rica, and Honduras, a series of dark days and political upheaval followed in the effort to evolve a form of government. General Morazan played a a great part in trying to establish order and unity among these States. Such efforts, in time became successful and the success in one way or another has been repeated during the last generations and handed down to the election and present administration headed by President Dr. Tiburcio Carias Andino. The Chief Executive of Honduras belongs to a new generation of men of strong character and is considered a real democratic administrator. He is also a general in the army of his country. President Carias' term of office would normally expire in 1943, but by a constitutional amendment adopted in December, 1939, this was extended to 1949.

Honduras was one of the first countries of the world to declare war against the Axis powers when the United States broke off relations with Germany and Italy.

Wartime Washington

By Merlo Pusey

Democracy Lags At The Polls

IT BEGINS to look as if the American people are willing to fight and die for democracy but not to go to the polls for it. This is one of the strangest paradoxes that the war has brought to light. It is so strange that we ought to sit down and ask ourselves whether our democracy consists of traditional devotion to a vague ideal or a workable system for the translation of the public will into governmental policies.

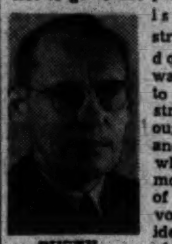

PUSEY

There seems to be no question as to the loss of interest this year in the very serious business of choosing legislators who can make our democratic system operate as we wish it to operate. Most of the primaries for the selection of candidates have now been held. The campaigns to date, says the Associated Press, are among the most apathetic campaigns held in recent years. Comparatively few voters have gone to the polls. Workers are asking whether they should take time to vote or simply stay at their benches or machines. In short, the country seems to be taking the attitude that the kind of Congress we have in Washington during the next two years (six years for the Senators who will be elected) is a matter of minor importance.

WPB Chief Nelson has properly taken time out to inform war workers that voting "is one of the very few exceptions to the all-important rule of staying on the job and getting the war materials off the production line and on the battlefronts." Vote fast, he says, and get back on the job. But there is little to be gained from the mere stuffing of ballots into a box. Unless citizens are conscious of real issues, there is not much difference between apathetically remaining at home and apathetically going to the polls.

THE DISTURBING THING about the seeming indifference of the public to this year's elections is that truly great issues are at stake. First, there is the issue of successful prosecution of the war. A strong Congress is needed to fight a strong fight. It is true that the actual conduct of the war is left to the President as Commander in Chief. But Congress must constantly support the war effort by legislation and appropriations. And Congress has a heavy responsibility to see that the vast outlays for war are properly spent.

Secondly, there is the momentous issue of the peace to follow this greatest of all wars. The Congress to be elected in November may be a powerful influence in deciding what type of peace shall be adopted. That fact seems to have been given little thought by voters of 1942. The issue seems remote. Similarly, it seemed remote in 1918. The people were not much concerned about choosing statesmen who could be relied upon to foster a lasting peace. So the country experienced the tragedy of Woodrow Wilson and the League of Nations.

A THIRD momentous issue, of course, is Congress itself. There is an abundance of evidence that faith in Congress is at a low ebb. It is even suggested that that is one reason why so little interest is being manifested in the elections. But any citizen who gives the subject a moment's reflection must realize that Congress is what the people make it. Its few crackpots and blatherskites were elected by the people, apathetic people. To the extent that it is controlled by mediocre politicians and selfish blocs the people are also responsible.

CONGRESS is now in the process of jumping through a fiery anti-inflation hoop, while the President cracks the whip behind it. The spectacle is fraught with dangerous implications. Yet the public in general approved because a great majority of the people are in favor of the economic stabilization which the President is trying to bring about. This attitude would be consistent with a strenuous drive to elect a Congress courageous enough to fight inflation and give full support to the war effort, without threats from the White House. But applause for the President's claim that he can set aside legislation, plus disinterest in electing a more vigorous Congress, is an unwilling bid for dictatorship in this country.

Undoubtedly Congress will respond to the present emergency by giving the President the authority he needs to curb inflation. A crisis in American government may thus be avoided. But the issue is almost certain to rise again if the people do not make their wishes known in unmistakable fashion. In the long run it is for the people and not the President to discipline Congress. And the time to do that job is when the biennial elections come around.

It is true, of course, that this is no time for partisan politics. All partisanship may well be adjourned for the duration. But it is a time for the election of courageous, intelligent, hard-working and public spirited men whether they are Democrats or Republicans. No one understands this need more fully than the able men now in Congress who are trying to preserve that body as an effective legislative agency. These legislators are looking to the public to uphold their hands and give them support. If voters fail in this elementary task which democracy assigns to them, it will do precious little good to yell about the shortcomings of Congress or the dangers of authoritarian rule.

Nelson Expected to Select Rubber-Control Czar Today

By Robert De Vore
Post Staff Writer

War Production Board Chairman Donald M. Nelson is expected today to announce the name of the rubber "czar," the man who must assume responsibility for translating into action recommendations made last week by a committee headed by Bernard M. Baruch, chairman of war industries in the last World War.

Yesterday's scheduled announcement of the rubber administrator, promised by President Roosevelt, failed to materialize, giving rise to speculation that Nelson and the Chief Executive were finding it difficult to locate a qualified man willing to take the assignment.

Nelson conferred with President Roosevelt at noon yesterday. As he was leaving the White House, he told reporters an announcement would be made either during the afternoon or today. Later in the day, word came from the WPB chief that the announcement was being held up at least until today.

Among names mentioned for the post in responsible quarters was that of Ferdinand Eberstadt, chairman of the Army and Navy Munitions Board. There was no confirmation of reports that Eberstadt was to be named to the position, but high WPB officials were unanimous in the opinion that he is eminently fitted to take over what admittedly will be one of the toughest administrative jobs in the Capital.

Since December, Eberstadt has been in the middle of the most complicated and trying job the Federal Government ever has undertaken—the distribution of scarce steel, copper and other materials among Army and Navy producers of planes, tanks, guns and ships. He came to the board with a broad background of experience in investment banking and international financial problems associated with World War I debts.

Officials who have been associated with Eberstadt speak highly of his administrative ability and add that he is well supplied with another quality — toughness — which they deem to be essential for the job of rubber administrator.

Other names mentioned for the assignment have included those of Lewis W. Douglas, former budget director and now deputy administrator of the War Shipping Administration; Joseph B. Eastman, director of the Office of Defense Transportation; Harvey Firestone, president of the Firestone Tire and Rubber Co.; John L. Collyer, chairman of the board of the B. F. Goodrich Rubber Co.; P. G. Litchfield, president of the Goodyear Tire and Rubber Co., and William O'Neill, president of the General Tire and Rubber Co.

Meanwhile, Gov. Coke R. Stevenson of Texas, was quoted in an interview with the Associated Press as declaring that projected gas rationing in oil-producing regions like Texas "gives evidence of mental confusion in Washington." Stevenson protested the move to Leon Henderson, chief of the Office of Price Administration.

The Governor said the people of Texas were aroused as he has never before seen them during his term as the State's chief executive. Many citizens have expressed to him their fear that rationing will wreck the State's largest industry—oil, he stated.

Loss of a considerable portion of its gas tax revenue, he said, meant that Texas faced a huge tax deficit.

A recent slump in bond sales in the State, Stevenson asserted, "demonstrated the undercurrent of grim resentment against an order of this type."

The Once Over

By H. I. Phillips

Private Purkey

Dear Harriet:—

I have not heard from you in a couple of weeks now. What is the matter? I know you are in the WAACS but you are so quiet I wonder if you are in the guardhouse. I can't sleep nights from worrying over whether you have talked back to Oveta Culp Hobby or somebody. Write me at once while my morale can still be saved.

I just wrote a piece for Yank, the A. E. F. paper. It is about more of Purkey's Peace Plans. I am getting them from all over and if you have any will you send them to me also? I serpose you know that my Plank No. 1 witch would cede Hitler and Mussolini to Sarasota to replace Gargantua and Toto has been dropped on account of the Ringling Brothers won't accept 'em.

So I have got to think up some new idea. I got a idea for Hitler's punishment, I would have him sentenced to paper the Great Wall of China using paste witch has been so diluted that it won't stick. Mussolini we can forget now. He is such a strain on Hitler that maybe we should give him a medal for a assist after the war and just use him for blowing up tires.

There is just one thing that will punish Japan enough. That is to confiscate all cameras in the country and forbid any importants of them. A Jap never suffers so much as when he is going around with no camera.

Some of these Purkey Peace Plans which I sent to Yank are as follows:

1—A world commission to check up every ten days and see that nobody is working on any new plans for a new order anywhere.

2—Nobody on the losing side is to be allowed to write a book, start a secret society or get hold of a gavel.

3—The Peace Commission has got to pass a agreement for immediate action by force the minute any body in Europe or Asia is found to be working on a new emblem.

4—All use of airplanes for bombing has got to be ruled out and in the case of Germany she has got to be stopped from even fooling around with boxkites, gliders and plane models.

5—The first delegate from any nation to a League of Nations meeting who gets up and starts using double talk instead of plain language whenever any member starts jumping on some small nation must be boiled in oil.

6—The United States must keep all its scrap iron at home just in case for the next fifty years and we can sell Japan nothing except waste rags to stuff in the extra slots witch the Japs have put in all army shoes for big toes.

7.—Tokio is to be renamed Midway Center.

8—Berlin is to be rechristened New Hyde Park.

9—Herman Goering is to be sentenced to spend his life as a free balloon.

10—I got a great idea about Goebbels. The Peace Conditions must make him keep talking. Nothing will sound funnier and do more to make Germany sorry.

* * * *

I got some other things I wood like to see happen as a result of the war. I wish along with all the other freedoms it could free us from paper napkins, paper towels, musical auto horns, No Parking signs, James Caesar Petrillo, watered orange juice, photo finishes, new vitamins, long-winded radio commercials and girls who don't write their boy friends twice a week.

All my love,
OSCAR.

P. S.—I seen Wendell Willkie over on the battle area again the other day. If we get Alf Landon the war is now as good as won.

Scout No. 467 reports hearing a customer in a bookstore ask for "The White Cliffs of Purkey." And he insists the clerk replied, "Oh, you mean Private Purkey In Live And Learn!"

When the war ends and the peace delegates get together to outline a bright new world we hope that, in the interests of more fun, provision is made to bar the New York Yanks from World Series.

Guzzling Gus says that when liquor is rationed he is going to insist on a supplemental card on the ground he can't keep in a fighting spirit without it.

Speaking of the old days when all cocktails and highballs were two for a quarter, Jimmy Ceriani told us a funny one the other day. He says that a regular customer used to be a gent who would come in every day around 4 p. m., drink a highball, put down a quarter and say, "My brother will be in around 6 for the other one."

At Stalingrad

By Barnet Nover

Preparing For The Battle Of 1943

THE BATTLE for Stalingrad is now in its fourth week, a circumstance which has given rise in many quarters to an unwarranted rebirth of optimism regarding the state of the war in general and the Eastern Front in particular.

NOVER

Once again, as so often in the past, we are being told that Hitler's military timetable has gone awry, that another winter is approaching—with a Nazi victory over Russia still far off.

Once again the point is being labored that the German armies have had to pay a tremendous toll for every inch they have advanced on the road to the Volga metropolis. And while the possibility of Stalingrad's capture is not being discounted, comfort is found in the thought that its loss will not be as harmful to Russia and her Allies as it would have been had it been taken earlier or at less cost.

NOW THERE IS JUST enough truth in these contentions to give them plausibility. There can be no doubt that the cost to the Nazis of their assault on Stalingrad's defenses has been considerable and may tell heavily against them in the long run. Nor can there be any question that the heroism of the Red army and the Russian people has once again taken the blitz out of the German war machine.

Hitler has failed to smash the Red army this year as he failed to smash it in 1941.

Russia gives every evidence of a determination to fight on before Stalingrad, at Stalingrad and behind Stalingrad. A winter campaign on the Eastern Front, with all that it portends for the weary German troops, appears to be a certainty. And there is no great reservoir of manpower which Hitler has left to draw on and from which he can replace the mountain of German dead left on the Russian battlefields.

Germany's manpower shortage is now indeed such that he has had to force his Vichy puppets into adopting the dangerous device of an all-out compulsory labor system in Unoccupied France. But even if Hitler is successful by this means in drawing any large number of Frenchmen into German factories, mills and mines, and this is very much to be doubted, his manpower shortage will continue to grow as intensified Allied bombing of German centers hampers Nazi production and places new burdens on the overworked transport system in Occupied Europe.

IT MUST BE pointed out, however, that Hitler gave up some months ago any idea of winning the war this year. His once frequent promises of an immediate and total triumph have recently been conspicuous by their absence. He has had to envisage a war of far longer duration than he originally bargained for. But on that very account we can take it for granted that he has altered his strategy to conform with the new situation that faces him and the Reich.

Indeed, the capture of Stalingrad is all the more important for Hitler because of the fact that total victory continues to elude him.

It is important because failure to take the city would be a blow to his prestige second only to that he suffered when he failed to conquer Moscow last year. It is important because with the entire Volga in Russian hands oil from the lower Caucasus can continue to reach the Red army in central and northern Russia, Russian industries, Russian farms. Conversely, the capture of Stalingrad would complete the severance of the Caucasus from the rest of Russia, divide the Red army in two.

HITLER hoped to smash the Red army and failed. His strategy now is to divide it, immobilize it, deprive it of all striking power.

In part he has already succeeded in achieving this goal. Further success in this direction would enable him to reverse the direction of his attack, to keep on the Eastern Front a force comparable to the small force he now maintains in Western Europe, while moving to the West a force great enough to make an Allied invasion an extremely costly venture.

In the meantime, the fall of Stalingrad and the ending of the summer campaign in Russia would permit him to send to Marshal Rommel the men and material without which the latter's advance toward Alexandria and Suez cannot, under existing circumstances, be undertaken.

THE CONTRIBUTION which the Russians have made to the Allied cause this year cannot be exaggerated. In the long run it may prove to have a decisive bearing on the outcome of the war. It has given Great Britain and the United States valuable months in which to speed up the mobilization of their manpower, expand their production, begin that large-scale aerial assault on Germany whose ultimate force and fury the the German people may soon experience.

The fact remains that except in the air Hitler has this year succeeded in avoiding large-scale war on two fronts simultaneously and that the trend of the fighting in Russia is still such as to create the possibility that he may avoid such a dread situation next year as well.

It may be too late for that strategy to achieve a German victory. The losses which Germany has suffered in Russia may make her vulnerable to the all-out assault which the Allied forces in the west (together with whatever force the Russians will next year still be able to exert in the East) will be abe to hurl against the Reich.

Let us, however, not blind ourselves to the fact that Hitler's strategy has at least succeeded in postponing a German defeat and that the ultimate cost to us in bringing about that defeat may be considerable.

On This Page

WALTER LIPPMANN—Tuesday, Thursday, Saturday. Mr. Lippmann's column will not appear for several weeks while he is on a trip abroad.

MARK SULLIVAN—Sunday, Monday, Wednesday, Friday.

ERNEST LINDLEY—Sunday, Monday, Wednesday, Friday.

BARNET NOVER—Tuesday, Thursday, Saturday.

MERLO PUSEY—Tuesday.

Hitler has written, "the greatest of spirits can be liquidated . . if its bearer is beaten to death with a rubber truncheon." And Hitler means that literally. That's why we Americans must do without and flood America's war chest with War Bond dollars. The Government asks at least 10% of your income to insure our Victory. Sign up today. A patriotic suggestion from the Men's Wear Store of Lewis & Thos. Saltz.

READY FOR FALL

Oxford Clothes

It is an inspiration in the art of fine dressing simply to see these *handsome new clothes* . . . to feel the *magnificent fabrics* . . . to approve the *exacting needlework*. We wholeheartedly recommend Oxford Clothes to any man who plans his wardrobe with a great deal of pride and care. Among the new arrivals are the finest Shetlands and Worsteds we have ever seen. Your early inspection is invited.

$72.50 to $110

Exclusive in Washington
At This Fine Men's Wear Establishment

LEWIS & THOS. SALTZ INC.
1409 G STREET N.W.
EXecutive 3822
NOT CONNECTED WITH SALTZ BROS., INC.

It's Patriotic to Eat Fresh Apples . . .

Apples may or may not keep the doctor away. They are, however, healthful and it's patriotic to eat fresh ones. Patriotic, the Department of Agriculture says, because it saves the dried and canned ones for the fighting men.

It is now apple harvest time and Thursday the Agriculture Department will begin to feature them as a "victory fruit special."

In its latest bulletin, the department predicts a crop of 126,131,000 bushel for the Nation, 3 per cent over last year. Virginia alone is expected to produce 14,274,000 bushels and Maryland, 2,048,000.

Out at the Rockville (Md.) Fruit Farm yesterday workers were busy picking a part of that crop. Foreman C. W. Martz says they have a heavier crop than last year and last year they had 40 thousand bushels.

Labor is a problem, Martz said, but not as acute as it is in Pennsylvania, where orchardmen in one county are appealing to high schools to let boys and girls help pick their bumper crop. At the Rockville farm a spray has been used on trees to hold the fruit 10 to 14 days longer than usual and give pickers more time. Martz pays his pickers 6 cents a bushel. A good worker, Martz said, picks between 125 and 150 bushels a day.

Grimes Golden apples are being harvested now. Later will come the Stayman Winesaps, Delicious, York Imperlais and Black Twigs.

W. A. Berry, who has worked off and on at the orchard in Rockville for 20 years, says this year's crop is the heaviest in five years.

"We could use about 15 more pickers here," Berry said, "and they have to be good, strong youngsters to carry and climb 20-foot ladders."

Apples retail for 50 cents to $2 a bushel, depending on the quality. Select Grimes Golden sell for $1 a half bushel. Others are 75 cents a half bushel. Cider goes at 60 cents a gallon—50 cents if you bring a container.

VIVACIOUS ETHEL WILLETT, 16, OF TAKOMA PARK, LIKES TO EAT APPLES

1. **PICKING**—It's apple harvest time at the Rockville Fruit Farm. Pickers got as many as 35 bushels from one overladen tree yesterday. A special spray keeps fruit on the trees from 10 days to two weeks longer than normal. This helps orchard men save crops which might spoil for want of picking because of a shortage of help

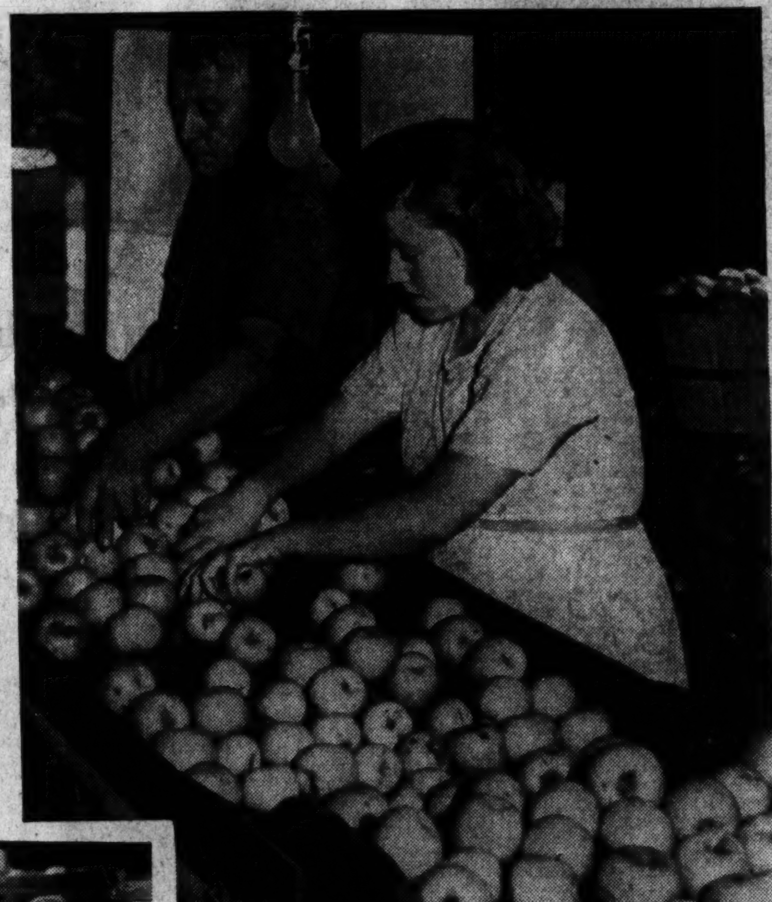

2. **GRADING**—After apples are brought in from the orchard, they are placed in a grading machine which separates the large from the small. Louise Johnson, 24, of Rockville, who helps operate the machine, removes bad fruit from the good

C. W. Martz, foreman, inspects newly-picked Grimes Golden apples

3. **FACING**—Semifinal operation in packing a bushel basket of apples for market is called "facing." Bernice Sigler, 21, and Blanche Johnson, 22, performed the chore by arranging apples in a metal disk. They greet your eye when the top is removed. Grimes Golden apples fill these disks

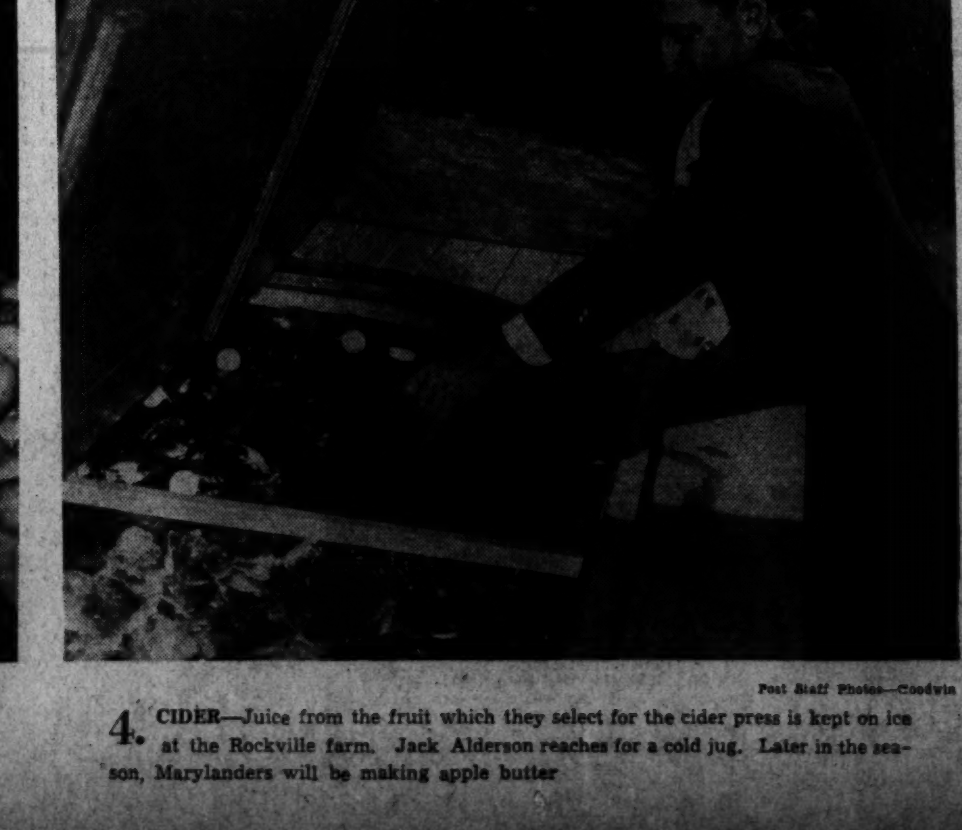

Post Staff Photos—Goodwin

4. **CIDER**—Juice from the fruit which they select for the cider press is kept on ice at the Rockville farm. Jack Alderson reaches for a cold jug. Later in the season, Marylanders will be making apple butter

The WASHINGTON Merry-Go-Round

By Drew Pearson

Report Probably Cost Baruch $50,000

FEW people, even in the Government, knew the backstage work that went into "Berny" Baruch's efficient, comprehensive rubber report. Inside fact is that it probably cost Baruch around $50,000, out of his own pocket.

Few people also know that Baruch has maintained an office in Washington and a corps of research people to do jobs like this for more than a year. His other jobs have not received publicity. But many times the President or some other high official will ask him to do an important job. And Baruch, without asking for clerks, stenographers, or research experts, goes out and does it, paying the bill himself.

DREW PEARSON

Almost no man in Washington has contributed more to the war, in his own quiet way, than Baruch.

NOTE: Jesse Jones began shining up to Baruch even before "Berny" was publicly named as rubber chief. Despite this, the Baruch report is considered the most caustic criticism of a public official ever issued in Washington. The only thing Baruch omitted was Jesse's name.

Rebuffed Russians

ONE BARB Baruch leveled at Jones—without mentioning names—was the fact that Jesse's rubber reserve ignored the offer of the Russian Government to send experts and formulas regarding synthetic rubber. Baruch called this "inexplicable administration" and said:

"Had the offer of the Soviet Government been accepted, it is conceivable that plants for producing rubber might well be on the way to completion."

When the Washington Merry-Go-Round on August 13 reported exclusively that the Russians had offered their rubber information to Jones' men last February, but that they never even got the courtesy of a reply, the story was denied.

However, on August 19 this column further reported that Petroleum Coordinator Ickes reading the column report contacted the Russian Embassy personally and asked if they would still give their rubber advice. Ambassador Litvinoff cabled Moscow and replied one day later in the affirmative.

Afterward, however, it was necessary for Ickes to submit the matter to the State Department, and as of today, unless the State Department has acted in the past few hours, it has not yet cleared the matter.

As the Baruch report points out: "To date we have obtained no detailed information as to the Russian experience. We feel this information should still be obtained."

Subversive Democrats

HARRY OLIPHANT, old-line Democrat and former member of the Oklahoma Legislature, came to Washington to take a Civil Service job, arriving the day after Roosevelt pardoned Earl Browder, head of the Communist Party.

When Oliphant filled out the Civil Service application, it asked the question: "Are you a member of any organization that advocates overthrow of the Government of the United States?"

He wrote this answer: "Yes, the Democratic Party."

'A Temporary Blowup'

The President was plenty miffed by those "dictator" charges hurled at him by congressional critics, following his blunt warning that he would fix parity ceilings on farm prices himself unless Congress acted by October 1. And he minced no words in saying so to Speaker Sam Rayburn and Majority Leader John McCormack when the two leaders called at the White House last week.

Charges that he was trying to usurp the powers of Congress were silly, the President said. Nor was he attempting to dictate to Congress in issuing the October 1 ultimatum. He said he wanted only to impress on Congress and the Nation the crying need of acting quickly to halt inflationary price trends.

As Commander in Chief, he shared with the legislative branch the responsibility of maintaining a sound wartime economy, the President told the leaders, and therefore felt it his doty to speak out.

Rayburn and McCormack replied that criticism of the inflation message was voiced by only a small minority of members in both houses, most of whom had been against the President in the past. They emphasized the belief that there would be little if any opposition to speedy adoption of parity ceiling legislation before October 1.

"It's all right to be critical for a day," McCormack remarked, "and that's all this was—a temporary blowup. The great majority of members in the House are solidly behind you and are ready to cooperate in every way they can to curb inflation. They realize thot we need aggressive leadership to win this war."

Greek Meets Greek

AN INTERESTING situation exists behind the scenes among Greek-American citizens, which has an important bearing upon American policy toward the occupied countries. It is the question of fascism vs. democracy—a problem also faced in France, Holland and Belgium.

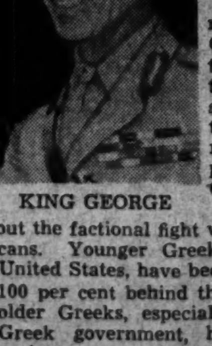

KING GEORGE

Greek-Americans were too polite to mention it, but many of them were not very happy about the Donovan committee's idea of bringing King George of Greece to this country.

They charge that King George represents the Fascist Party in Greece; that he has jailed the relatives of many Greek-Americans; that he represents a regime not in sympathy with the Atlantic Charter, and that the German-Italian military have freed more Greek political prisoners than King George ever did.

The visit of the King brought out the factional fight which exists among Greek-Americans. Younger Greeks, especially those born in the United States, have been 100 per cent prodemocracy, and 100 per cent behind the Atlantic Charter. Some of the older Greeks, especially those still in touch with the Greek government, have leaned toward the Fascist regime.

At one time this latter group, led by the Greek Legation in Washington, tried to organize a unit inside the United States loyal to Greece, not to this Government, but was soundly squelched by the younger Greeks.

The issue comes to a head this week at Atlanta, Ga., where the Ahepa, leading United States-Greek organization, of which President Roosevelt is a member, meets in national convention. Chief difficulty is that the younger Greeks have enlisted in the Army and Navy, and will not be at the convention. Administrationites in Washington are watching the situation carefully, hoping the younger Greek-Americans will win out.

Cards Pull 1½ Games Ahead, Whip Phils, 6-3

This Morning

With Shirley Povich

Clark Shaughnessy, the old Minnesota quarterback and originator of the Chicago Bears' T-parties, pictures himself as a man with a mission in his new coaching job at Maryland. He told the football-writing press at the Touchdown Club yesterday that he was given a six-word command when President H. C. (Curly) Byrd dropped the job of athletic director in his lap.

POVICH

"You make this student body tough," said Byrd. "And that's what I'm aiming to do," said Shaughnessy. "Mr. Byrd wants our contribution to the war effort to be a hard-bitten crowd of students and football is the best way I know. Football breeds a familiarity with violence, and war is violence. We'll have two or three hundred students playing football. They may not be the best football teams in this section, but they'll be 200 or 300 able-bodied men ready to take their place in the war effort when their time comes."

Shaughnessy disclaimed the soubriquet of miracle coach which was lavished on him a couple of years ago when he remodeled a thoroughly-whipped Stanford squad into an unbeaten Rose Bowl winner. "I wasn't any miracle coach at Chicago where I didn't have the football players to win with," he pointed out. "I guess I had the worst record of any coach in the country the year before I went to Stanford."

Admired His Hopeless Chicago Team

That University of Chicago team of 1939, the outgrowth of Dr. Robert M. Hutchins' ten-cent football program, considered it a great afternoon when they held the opposition to 40 points. "Those boys simply didn't know how to play football," said Shaughnessy. "It was almost criminal to send them out on the field. They were so willing to get pushed around for what they thought was the glory of alma mater, that you had to admire them, though. No reasonable coach could ever be angry with that football team, no matter what the score."

There was the day, he related, when one of his Chicago tackles who had never played the game in high school or anywhere else before he went out for the varsity squad, found himself getting shoved around by Harvard. Without complaint he tried to stick his nose in every play and was promptly smacked down by Harvard linemen and trod upon by Harvard backs. "Finally," said Shaugnessy, "he took off his headgear, slammed it on the ground and said 'this is positively futile!' I didn't blame him."

And there was another of his Chicago boys who came out for the squad on Wednesday and was in the starting lineup on Saturday after a football career of exactly three days, said Shaughnessy. "I had that boy playing at Charlottesville against the University of Virgina. When they called an offside penalty against him, I figured it wasn't his fault; maybe the officials were wrong. But when they called him offside four times in a row, I pulled him out and asked him to explain.

Says We Are Physically, Mentally Flabby

"'I wasn't offside coach,' he said. 'Here is how I was crouching.' And he got down on the line to show me. His feet were behind the scrimmage line, but his hands and head and shoulders were a couple of feet in off-side territory. That lad didn't know what off-side meant, and he was in my starting lineup, just to give you an idea."

Shaughnessy sounds off about the poor physical condition of this generation. "We've been taking it so easy that we're physically flabby, and mentally flabby. We've been riding our automobiles so much, that our knees are just joints, with no muscle and the calves in our legs are a disgrace. It has taken this war to put us wise to ourselves. In that way, it has been a blessing."

He said he thought he'll do all right at Maryland. I've got a wonderful start," he said. "I walked onto the campus and discovered that I was in great luck. I found a fullback in Jack Wright and a quarterback in Tommy Mont who are going to be all right in the T-Formation. That's what I always look for first—a big fullback who can do a lot of things, and a quarterback who can handle a ball. With a pair like that, you've got a pretty good start on the T."

He Walked Into Luck at Stanford

He related that he had walked into similar luck at Stanford in 1940 when they gave him the job of coaching a team that had not won a Coast Conference game the year before. "They pointed out a broad-shouldered fellow who was working at a filling station and said he played fullback. That fellow was Norm Standlee, who became the greatest fullback who ever lived. I saw a little chap the next day playing Rugby football. He was throwing the ball with both hands and kicking with both feet. I asked if he was a football player and they said he was a quarterback named Frank Albert. With those two, I made the T-Formation work, and they made me a miracle coach."

As for the T-Formation, its prime tenet is one of "have faith" said Shaughnessy. "Everybody has his work cut out for him, and the backs are supposed to take the ball places which we are supposed to have cleared for them. When they head into or around the line, they are supposed to 'have faith' that the other men have done their work well. Of course it doesn't always work sometimes. On one of my plays, my second string fullback was supposed to go inside right end and he was smeared by eight tacklers. There wasn't any hole for him, and when he dug himself out from under the pile he asked 'what the hell happened to Faith?'"

Bonham's Case Should Shame Everyone With Imaginary Ills

New York Yankee Hurler, Hurt in Accident, Still Suffers, but Manages to Carry On

By Bob Brumby

International News Service Sports Writer

New York, Sept. 14.—If your household is beset by a doctored and pampered hypochondriac, just call the attention of the relative with the imagined ills to the case of Ernest Edward Bonham.

Big Ernie clinched the Yankees' sixth pennant in seven years today by beating the Cleveland Indians, 8 to 3, for his twentieth victory of the season.

Big Ernie is no hypochondriac, however he is one of the sickest men baseball has known in a long time. And one of the gamest, as the records show. A guy with a real, not imagined, ailing back like Bonham's doesn't win 20 games without a display of nerve that should shame hypochondriacs by the legion into abandoning the medicine chest for useful work.

An Old Injury

Several years ago Bonham injured his back in a logging camp in the mountains of northern California. The pain came back in spells, reaching a peak last season when he laced his sturdy back in a leather brace in order to continue pitching.

He also was forced to sleep on a wooden board instead of a downy feather bed. Then he began taking injections in such numerous applications that he learned to punch holes in himself with the medical needle that brought him the only real relief he had found.

Bonham will pitch the opening game of the World Series against either St. Louis or Brooklyn, with the Cards now being favored to face the Yankees.

That will make two sick parties on the field, Bonham and the other team, because the big fellow really mows 'em down with a change of pace and a fork ball when the blue chips are riding on the line.

Pains Were Forgotten

Other famous athletes in the past have done much to shame hypochondriacs out of their simulated pains. Craig Wood won the National Open golf championship last fall with his back bandaged tighter than a pawnbroker's heart. The restraining brace, Wood later admitted, shortened his swing to potent proportions, and the resultant pain made him forget the yawning traps lining the Colonial Golf Club course in Fort Worth, Tex.

Several years previous, Olin Dutra won the Open with some of the fanciest and most disturbing stomach pains he had suffered since eating green apples as a kid.

Glenn Cunningham became the greatest mile runner in history after suffering leg burns as a child that seemed sure to end his dream career on the track. Lou Ambers conquered a broken jaw and a badly burned back to win the lightweight championship in boxing.

The Majors

American League

Standing of the Teams

	W.	L.	Pct.	G.B.
New York	98	47	.676	
Boston	88	57	.607	10
St. Louis	80	67	.544	19
Cleveland	70	75	.483	28
Detroit	70	76	.479	28½
Chicago	62	77	.446	33
WASHINGTON	59	84	.413	38
Philadelphia	52	96	.351	47½

Yesterday's Results

WASHINGTON, 8; Detroit, 6.
New York, 8; Cleveland, 3.
Chicago, 4; Boston, 0.
St. Louis, 5; Philadelphia, 4 (16 innings).

Games Today

Boston at Chicago—Wagner (13-11) vs. Lyons (13-6).
(Only game scheduled.)

National League

Standing of the Teams

	W.	L.	Pct.	G.B.
St. Louis	96	47	.671	...
Brooklyn	94	48	.662	1½
New York	80	62	.563	15½
Cincinnati	71	70	.504	24
Pittsburgh	62	76	.449	31½
Chicago	65	80	.448	32
Boston	58	83	.411	39
Philadelphia	38	98	.279	54½

Yesterday's Results

St. Louis, 6; Philadelphia, 3.
Boston, 4; Chicago, 2.
New York, 6; Pittsburgh, 1.
(Only games scheduled.)

Games Today

St. Louis at Philadelphia—Cooper (20-7) vs. Johnson (7-16).
(Only game scheduled.)

Austin Hanover Wins $2450 Trotting Futurity

Reading, Pa., Sept. 1 (AP).—Austin Hanover, owned by T. B. Granty of Sparkhill, N. Y., and driven by Fred Brooks, today won the $2450 Reading Fair Futurity for 2-year-old trotters in strength heats. Best time, 2:09.

The Yanks Are 'In' After Routing Tribe, 8-3

A. L. Pennant Clinched by E. Bonham

Little Excitement Marks Sixth Triumph In Seven Years; Smith Is 'Robbed'

By the Associated Press

Cleveland, Sept. 14.—The Yankees made it official today, clinching the 1942 American League pennant as they defeated the Indians, 8 to 3, behind the pitching of big Ernie Bonham.

No matter what happens from here on, the Bronx Bombers have qualified for their second straight World Series and their sixth in the last seven years. With 98 victories and 47 defeats, they can lose all their remaining contests and still finish in front of the second-place Boston Red Sox.

It was fitting that Bonham, mainstay of the champions' staff all season, had the honor of pitching the clincher. He allowed the Indians nine hits as he hung up his twentieth triumph of the year and was not at his brilliant best, but his teammates smacked Al Smith and Vern Kennedy so lustily it didn't matter.

The Yanks took their newest honors with modesty and little excitement. By this time it is a familiar story to Manager Joe McCarthy and most of his players. They moved on immediately to Detroit, where they open a series on Wednesday.

Since they moved firmly into the league leadership last May 6, the Yanks never were headed nor their lead seriously threatened. They held their longest lead on August 2, when they were 13 games ahead of Boston. They clinched last year's flag on September 4, a feat they were not quite able to match this time.

Smith, who started today's game for Cleveland, did not deserve everything that happened to him. Working smoothly, he held the Yanks scoreless for the first four innings and went into the fifth holding a two-run lead. But in that frame his support went to pieces and the Yankees pushed over four runs on three hits and two Cleveland errors.

Joe DiMaggio's nineteenth homer, one of his four hits of the game, added another Yank run in the seventh, and Vernon Kennedy was pounded for a final three tallies in the ninth. It was DiMaggio's first homer in nearly a month.

New York	AB	H	O	A	Cleveland.	AB	H	O	A
Rizzuto.ss.	5	3	4	1	Hockett.rf.	5	0	0	1
Rolfe.3b.	5	1	1	0	W'therly.cf	4	1	3	0
Cul'bine.rf	4	2	4	0	Keltner.3b.	4	2	2	4
DiM'gio.cf.	5	4	5	0	Heath.lf.	4	1	1	0
Gordon.2b.	4	0	0	5	Fleming.1b.	2	0	13	1
Keller.lf.	5	2	2	0	Hegan.c.	3	1	4	1
Rosar.c.	3	0	2	1	†Edwards	1	0	0	0
Hassett.1b.	4	1	7	1	Denning.c.	0	0	0	0
Hemsley.c.	2	0	1	0	Mack.2b.	4	2	2	6
Bonham.p.	3	1	1	2	Peters.ss.	3	1	1	4
					‡Lemon	1	0	0	0
Totals	40	14	27	10	Smith.p.	2	1	1	0
					*Robinson.	1	0	0	0
					Kennedy.p.	0	0	0	0
					§Sczep'ski.	1	0	0	0
					Totals	35	9	27	17

*Batted for Smith in seventh.
†Batted for Hegan in eighth.
‡Batted for Peters in ninth.
§Batted for Kennedy in ninth.

New York	0	0	0	0	4	0	1	0	3	—8
Cleveland	0	0	0	2	0	0	1	0	0	—3

Runs—Rizzuto (2), Rolfe, Cullenbine, DiMaggio (3), Bonham, Keltner, Heath, Mack. Errors—Heath (2), Keltner, Kennedy, Rizzuto. Runs batted in—Cullenbine (2), Keller (3), DiMaggio (2), Gordon, Hegan, Mack, Robinson. Two-base hits—Cullenbine, Heath, Peters, Keller. Home run—DiMaggio. Double plays—Keltner to Mack to Fleming, Hegan to Mack. Left on bases—New York, 8; Cleveland, 7. First base on balls—Off Bonham, 2; off Smith, 1. Struck out—By Bonham, 3; by Smith, 1. Hits—Off Smith, 10 in 7 innings; off Kennedy, 4 in 2 innings. Hit by pitched ball—By Smith (Gordon, Bonham). Losing pitcher—Smith.

Pitt Bans Sale Of Grid Tickets For Road Games

By the Associated Press

Pittsburgh, Sept. 14.—The University of Pittsburgh today banned the sale of tickets for all football games away from home. Fans who insist on traveling with the Panthers must obtain their pasteboards at game sites, officials said.

The action was a direct outgrowth of the plea of Defense Transportation Director Joseph B. Eastman last Saturday that travel-as-usual on trains and buses to out-of-town contests be halted for the duration. The Panthers play this fall at Minneapolis, Tate College, Pa., Columbus and Cleveland.

Pitt officials estimated 15,000 tickets would have been sold here for three of the contests.

The Yanks Are Happy, but Hardly Surprised

Associated Press WIREPHOTO

Ernie Bonham (second from right) seems to be giving Bat Boy Kinney credit for his 8-3 margin over the Cleveland Indians yesterday, clinching American League pennant for New York Yankees. Other Yanks join in dressingroom celebration

Hudson Halts Tiger Spree, Nats Win, 8-6

Special Dispatch to The Post

Detroit, Mich., Sept. 14.—With thanks due largely to Sidney Charles Hudson, the Nationals defeated Detroit, 8 to 6, this afternoon in the last game of the year between the two teams.

Hudson, besides choking an attack that had driven Bill Zuber from the mound in the third inning, contributed three useful singles to the Washington offense. Each of them figured in the scoring.

In the fifth inning with Detroit leading, 5 to 3, Hudson singled to put Ellis Clary in position to romp home on a single by Bruce Campbell.

Two runs in the seventh sent Washington ahead to stay and it was Hudson's second hit that provided the opening wedge. After the pitcher, leading off, had singled, George Case attempted to sacrifice. He accomplished more, with the aid of some weird throwing by the Detroit defense.

Wild Throw Helps

Al Benton picked up Case's bunt and threw high and wide to first base. When Rudy York finally recovered the ball, he saw Hudson hurrying for the plate. His throw was over Dixon Parson's head and Hudson scored easily while Case reached third. Incidentally, Case was credited with a single on his bunt.

After Stanley Spence drew a pass, Campbell drove a fly to Barney McCosky and Case ambled home after the catch. The run put the Nats ahead 6 to 5. They added two more in the eighth and again Hudson's bat was a factor.

With two out, John Sullivan singled and stole second. He scored when Clary bounced a single off Pinky Higgins' glove. Clary moved to second on Higgins' belated throw to the plate and came home on Hudson's third hit, a single to center.

Hudson received credit for his tenth victory of the season, as compared with 14 defeats. His triumph gave the Nats a margin of 13 games to 9 in the season's competition with Detroit.

The only run charged against Hudson was a cheap one. With two out in the ninth, Charlie Gehringer batted for John Lipon and singled. He took second and third without the Nats making any effort to stop

See NATS, Page 13, Column 4

Browns Go 16 Innings To Clinch Third Place

Wild Throw Permits Laabs to Score Winning Run, Beating A's, 5-4; St. Louis Homers Help

By the Associated Press

St. Louis, Sept. 14.—For the first time in 14 years, the St. Louis Browns are assured of third place in the American League—a dizzy height they clinched mathematically today with a 16-inning, 5-to-4 triumph over the Philadelphia Athletics.

Meantime, the New York Yankees were trouncing the fourth-place Cleveland Indians, 8 to 3.

The Browns' winning marker was unearned. Chet Laabs walked, went to third on Vern Stephens' single and scored on a wild throw by Lou Blair.

Home-run balls really defeated Luman Harris, the rock-armed Athletic hurler who went the entire route, for Laabs in the first, Mike Chartak in the eighth and Walt Judnich in the ninth. Each poled home runs. Harris allowed only nine hits in the 16 innings.

Chartak Clouts Homer

With the Browns trailing, 4 to 1, in the last of the eighth, Chartak, pinch-hitting for Bob Muncrief, the starting Brownie hurler, slashed his homer with a mate on base. Judnich's terrific homer in the ninth forced the game into extra innings.

Stan Ferens pitched the final eight innings for the Browns, allowed only six hits, and pulled out of a number of difficult spots.

This was the second 16-inning contest the Athletics and Browns played this season, the first one coming early in the season at Philadelphia with St. Louis winning, 1 to 0.

Back in 1928 the Browns attained

See BROWNS, Page 13, Column 6.

Here's How N.L. Race Stacks Up at Present

By the Associated Press

The Yankees having clinched the American League flag by their victory over Cleveland yesterday, fans can settle down and give their undivided attention to the National League race from here on.

As matters stood in that embattled circle today the St. Louis Cardinals were a game and one-half in front of Brooklyn and had a good chance to extend their margin to two full games in their contest with the Phils—the only game scheduled in the league.

	W.	L.	To Play
St. Louis	96	47	11
Brooklyn	94	48	12

Remaining schedule: St. Louis, September 15 at Philadelphia; 16, 17, at Boston; 19, 20 at Chicago; 21, 22, Pittsburgh; 23, 24, Cincinnati; 26, 27, Chicago. Brooklyn: September 16, 17, Pittsburgh; 18, 19, 20 (2), Philadelphia; 22, New York, 23, Philadelphia; 24, 25, Boston, 26, 27, at Philadelphia.

The Yankees, with 98 victories and 47 defeats, could drop all their remaining 9 games and finish ahead of the Boston Red Sox, who had won 88 and lost 57. If they won their eight remaining games the Sox would finish 96-57.

Kavakos Pitcher Hurls No-Hit, No-Run Game

Kavakos Grill softballers moved up in the Recreation tournament yesterday as Jack Smith hurled a no-hit no run game against NLRB. The final score was 7 to 0, only one player reaching first base off Smith.

Red Sox Bow To Humphries And Chisox, 4-0

By the Associated Press

Chicago, Sept. 14. — Already knocked out as a possible pennant contender by the New York Yank win earlier in the afternoon at Cleveland, the Boston Red Sox today dropped a 4-to-0 contest to Chicago's White Sox in the third game of their series.

Each side made eight hits, but Johnny Humphries scored a shutout for his eleventh victory of the season. Heber Newsome was the victime of the Chicago team's attack.

The White Sox scored their first run in the first inning. With two out, Val Heim walked and counted a moment later when Appling doubled to left.

The Chicago team got another in the second and two in the fourth. There were two out when Tresh got his first double and he scored when Humphries doubled to right.

Boston.	AB	H	O	A	Chicago.	AB	H	O	A
DiM'gio.cf.	3	0	1	0	K'loway.1b.	4	1	7	0
Gilbert.cf.	1	0	0	0	Moses.rf.	4	0	4	0
Pesky.ss.	4	2	3	3	Heim.lf.	3	2	3	0
Williams.lf	3	0	2	0	Appling.ss.	4	1	3	4
Fox.lf.	1	0	1	0	Mueller.cf.	4	0	3	0
Lupien.1b.	4	3	13	1	L'digiani.3b	3	1	0	2
Finney.rf.	4	1	0	0	Webb.2b.	3	0	2	3
Doerr.2b.	4	0	1	2	Tresh.c.	2	2	5	0
L.N'ome.3b	4	0	1	5	H'phries.p.	2	1	0	1
Conroy.c.	4	1	1	2					
H.N'some.p	3	1	1	2	Totals	29	8	27	10
Totals	35	8	24	15					

Boston	0	0	0	0	0	0	0	0	0	—0
Chicago	1	1	0	2	0	0	0	0	x	—4

Runs—Heim, Lodigiani, Tresh (2). Error—L. Newsome. Runs batted in—Appling, Humphries, Tresh, Kolloway. Two-base hits—Tresh (2), Humphries, Appling, H. Newsome. Stolen bases—Lodigiani, Pesky. Sacrifice — Humphries. Double plays—Lupien to Pesky to Lupien, L. Newsome to Doerr to Lupien. Left on bases—Boston, 8; Chicago, 4. First base on balls—Off H. Newsome, 2. Struck out—By Humphries, 4. Umpires—Rue, Berry and McGowan. Time of game—One hour 36 minutes. Attendance—844.

A Fair Weather Fan

MacPhail Willing to Concede If the Cardinals Win Today

Says He Told Them So Several Weeks Ago; Cards Can Do No Wrong, Flock No Right

By Edward W. Cochrane

International News Service Staff Writer

New York, Sept. 14.—Lawrence (Slipping) MacPhail, pop-off president of the "Bums of Brooklyn," sat with a ticker tape coursing through his fat fingers this afternoon as the Phils kicked away a game to the Cardinals over in Philly and made the following deductions:

"The Cardinals will be certain winners of the National League pennant if they beat the Phils again tomorrow and thus gather a lead of two full games. They will be too far out in front then for the Dodgers to catch them.

"The Cardinals will beat the Yankees in the World's Series because the American League champions haven't good southpaw pitchers and it takes left-handers to beat the men of Billy Southworth.

"Everyone knew the 'Bums' did not have a safe lead when they were ten games in front, except Leo Durocher and the 'Bums' themselves.

"It is their own fault—they have no one to blame but themselves."

Pain in the Head

So saying Mr. MacPhail is ready to go into the Army and forget the whole baseball business for the duration. He has had enough headaches as he has stood by and watched the Dodgers' lead dwindle until they skidded into second place, to last him for a full lifetime.

"You can't beat a club as hot as those Cardinals," he yelled as the Phils kicked the ball around in the ninth to lose a game they seemed, up to that inning, to have won. "Such spirit. I wish we had it.

"We get all the bad breaks. The umpire booted a decision at first base in the double-header with the Reds Sunday that cost us one game. The umpire missed one on Camilli in one of those games. Claimed Camilli struck at the ball when he didn't. Except for that Dolph would have drawn a base on balls, putting three on and none out, and we would have won. Even Umpire

See DODGERS, Page 12, Column 8.

Red Birds Rally at Just the Right Time

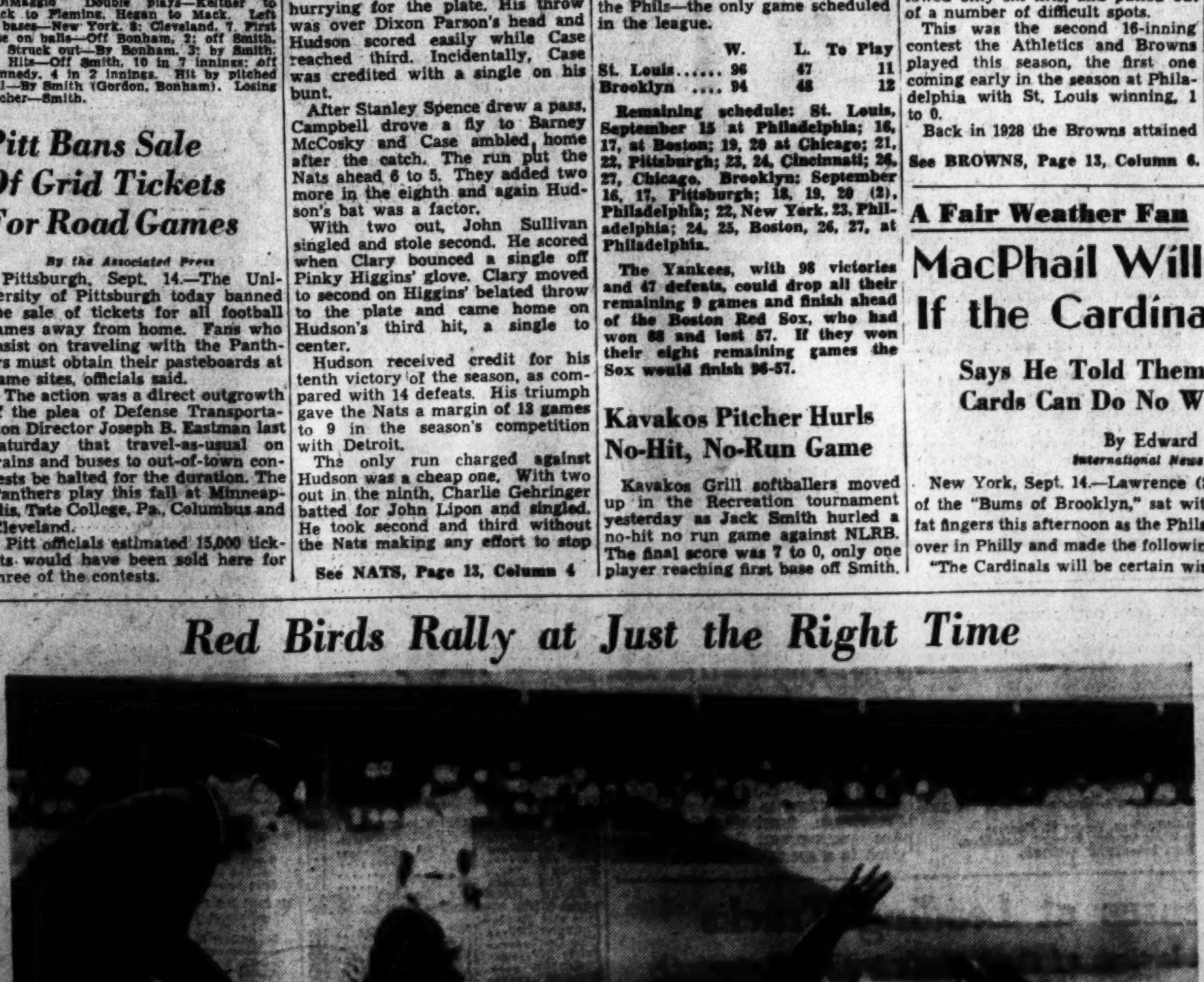

Associated Press WIREPHOTO

The left foot of Harry Walker, St. Louis Cardinal outfielder, had already touched third base as the Phillies' Merrill May tagged him on this ninth inning play yesterday in Philadelphia. Walker's triple figured in a 4-run uprising that took a 6-3 victory

4-Run Rally In 9th Wins For Birds

Six Errors Help Weary St. Louis; Krist Is Credited After Wild Scrap

By Judson Bailey

Associated Press Sports Writer

Philadelphia, Sept. 14.—Still weary aud nervous from their struggle with the Brooklyn Dodgers, the St. Louis Cardinals had to scramble today to get in a 6-to-3 decision over the Phils.

But they made the grade with a great 4-run rally in the ninth inning and increased their National League lead to 1½ games over the Dodgers as well as keeping alive their chance to move another half a game forward tomorrow while Brooklyn waits through two open dates.

The Cards showed the wear and tear of their gruelling series with the Dodgers at the end of last week and the double-header which they divided with the Phils yesterday. Catcher Walker Cooper was benched because of bruises and Capt. Terry Moore had to leave the game early because of a stiff leg.

Start Off Well

Yet they made a confident start with a run in the first inning and with Harry Gumbert pitching no-hit ball for four frames. The crowd of 2550 fans envisaged a dreary afternoon.

Although Ike Pearson clamped down tight on the Redbirds afterward, the first-inning tally on Terry Moore's walk and a double by Enos (Country) Slaughter looked authoritative.

Then the tail-enders tied the score in the sixth on a single by Merrill May, a sacrifice, and another single by Ron Northey, from that point on the game was as wild and weird as any ever perpetrated in Shibe Park.

The Cards regained the lead without a hit when three errors gave them a run in the seventh. The Phils retaliated by walloping Gumbert out of the box in their half of the same inning, scoring twice on four singles, and finally with one out in the ninth the Redbirds rose on a mighty rampage that brought four runs on four hits and three errors.

During this excitement both managers came back with pitchers they had used yesterday and Howard Krist benefited by getting credit for his thirteenth victory against three defeats.

John Podgajny, who had pitched

See CARDS, Page 12, Column 8.

'Lippy' Plans A Last-Ditch Pennant Fight

New York, Sept. 14 (AP).—While his slightly shell-shocked Dodgers had explicit orders to do nothing but loaf today and tomorrow and to forget the St. Louis Cardinals—if they could—Manager Leo Durocher, himself, was taking deep-breathing exercises to get in shape to play a little shortstop in the race down the stretch.

"If we tie it up again you can bet I'll be in there," he told the Associated Press. "I'm not eligible at the moment, but all I'll need to do is notify league headquarters I want to play."

Up to a few years ago Durocher was one of the game's top shortstops, but he turned the job entirely over to young Pewee Reese this season. At the moment Reese, like most of the Dodgers, is in a batting slump.

Five Leading Batters

AMERICAN LEAGUE

	G.	AB.	R.	H.	Pct.
Williams, Boston	143	501	133	177	.353
Pesky, Boston	140	588	102	199	.339
SPENCE, WASH'TON	140	586	88	192	.328
Gordon New York	138	507	83	166	.328
CASE, WASH'TON	116	472	94	150	.318

NATIONAL LEAGUE

	G.	AB.	R.	H.	Pct.
Lombardi, Boston	98	282	27	94	.333
Reiser, Brooklyn	113	428	82	136	.318
Slaughter St. Louis	142	551	95	173	.314
Musial, St. Louis	129	421	82	132	.314
Medwick, Brooklyn	137	535	65	164	.307

Place Your TRUST in a TRUSTWORTHY NAME... for QUALITY is CONSERVATION!

TROJAN TIES

with the Patented Drapestitch feature

The tie that "stays put" . . . important during these busy days. Patented DRAPESTITCH construction assures perfect knot and dimple. New Fall patterns and colors.

$1 to $5

CHARGE ACCOUNTS INVITED

The Young Men's Shop

1319 F STREET

Ball Player Wins Havre de Grace Feature in Photo Finish

Victor Pays $17 Under a Smart Ride

By Walter Haight

Havre de Grace, Md., Sept. 14.—The Tall Trees Stable's Ball Player hit a home run here today in the featured Cumberland Handicap, but he was almost thrown out at the plate. In fact, the judges had to call for a picture to separate the son of Strolling Player from H. C. McGehee's Ksar of Audley at the finish of the mile and a sixteenth struggle.

The winner, a 4-year-old owned by Mrs. Frank J. Navin, widow of the former president of the Detroit Tigers, was credited with a nose victory. A half length behind the battle for first money came J. L. Friedman's Playfields to be third in the field of seven.

The scant crowd of 4500 played the Glen Riddle Farm's The Finest as if the race had already been run. Students of form shunned Ball Player for the most part when the past performances showed the gelding was beaten 18 lengths in his previous start at Washington Park. He paid a $17 mutuel, and was clocked in 1:46 3-5.

Jockey Paul Keiper gave Ball Player an excellent ride but he probably would have been second had Ksar of Audley had better racing luck. Ball Player went to the front in the first jump, saved ground and withstood some early bids of The Finest. The latter dropped back at the half pole and Playfields moved to the pacemaker. Playfields was unable to displace Ball Player.

Meanwhile, Ksar of Audley had been having trouble. From the outside post position Jockey T. Crawford was forced to lose ground at the first turn. He finally got in on the rail along the backstretch, moved up and then was shut off. Crawford then steered out but found that part of the track blocked. In the stretch, he came between horses to get clear sailing. From then on he was gradually wearing down Ball Player.

The sixth race proved to be the biggest disappointment of the afternoon for the form players as Miss Discovery, a 3-to-5 favorite, refused to break and Woodvale Lass, the second choice, went in the air right at the start. The winner turned up in Company Rest, sporting the colors of Mrs. D. K. Kerr, Washington sportswoman. This filly took command at the outset and led throughout to hold a four-length margin over Woodvale Lass. Seven Seas was third to the $7.50 chance. The time for the mile and 70 yards was 1:45 2-5.

Two Camden horses combined to complete a $40.70 daily double when Dorothy Pomp took the opener and Ecomint was victorious in the second number.

Dorothy Pomp took over the lead after the first half mile to reach the wire two and one-half lengths clear of the long shot, Gratis. Chronos, the early leader, finished third. Dorothy Pomp, under Al Schmidl, covered the mile and one-sixteenth in 1:49 2-5 and returned $11.30.

Havre de Grace Entries, Jockeys And Ratings

FIRST RACE—Six furlongs; purse, $1,200; claiming; 2-year-olds.
Top Sergeant (Breen) 112 20-1 ...
†Listening (Knapp) 118 8-1 ...
†Linden Girl (Root) 115 4-1 ...
Seventeen Guns (Balzaretti) 115 10-1 ...
Liberty Jr. (Keiper) 115 20-1 ...
Lost and Found (Acosta) 118 12-1 ...
†Go Wes (Knapp) 112 8-1 ...
Miss Gosling (Keiper) 115 8-1 ...
*Four Stars (Rienzi) 110 20-1 ...
*Big Ripple (Gillespie) 115 7-2 ...
*Hy Date (Trent) 110 5-2 ...
‡Royal Fleet (Root) 118 4-1 ...
Chance Oak (Howell) 115 6-1 ...
Rocky Craig (Scocca) 115 20-1 ...
Spring Storm (B.Hacker) 112 15-1 ...
Chance Cross (Wagner) 118 6-1 ...
†Stotler and Bernie entry.
‡McCleary and Presgrave entry.

SECOND RACE—Six furlongs; purse, $1,000; special weights; maidens; 3-year-olds and upward.
Captain Mat (J. Renick) 115 15-1 309
†Lei Ilima (Balzaretti) 112 4-1 311
*‡Aerial Fire (Gillespie) 115 7-2 310
Scotch Sage (Root) 115 15-1 311
†Elf Queen (Balzaretti) 112 9-2 312
§Time Netta (Dufford) 112 10-1 309
Annadace (Breen) 117 20-1 308
Disclose (Knapp) 115 8-1 309
*‡Berserk (Gillespie) 115 7-2 310
Gino T. (Dabson) 115 20-1 312
§Hadgrace (Dufford) 112 10-1 310
*Osra (Rienzi) 107 15-1 307
Grand Archer (Keiper) 115 20-1 312
*Shooting Comet (Tammaro) 110 15-1 310
Foot Soldier (Breen) 115 [illegible]
*Setting Sun (Bracciale) 112 20-1 310
†Baldwin and Bostwick entry.
‡Manfuso and Moore entry.
§Dunkle and Boone entry.

THIRD RACE—Six furlongs (chute); purse, $1,000; claiming; 3-year-olds and upward.
Batter (Fallon) 117 20-1 312
Richestan (Berger) 111 20-1 312
*†Red Chip (Keiper) 114 15-1 313
Butterman (Balzaretti) 114 12-1 313
*†Joanny (Rienzi) 108 12-1 311
Light of Morn (Roberts) 117 3-1 314
Elder (Schmidl) 109 4-1 314
*Hermar (Thornburg) 109 20-1 313
Arthur C. (Sisto) 115 20-1 314
*Sir Bevidere (Sisto) 109 3-1 313
‡Red Mars (Rienzi) 114 20-1 312
*Fair Flame (Keiper) 104 8-1 312
‡Crack Favor (Gillespie) 114 8-1 313
Discretion (Keiper) 120 8-1 313
*Abrupt (Acosta) 107 6-1 315
Miss Carlie (Thornburg) 106 9-2 312
†Bryson and Shouse entry.
‡Lacima Stable and Brooks entry.

FOURTH RACE—Five and one half furlongs; purse, $1,300; allowances; 2-year-olds.
Opera Singer (Breen) 112 8-1 ...
Shannon (Bracciale) 115 7-2 ...
*Latest (Keiper) 110 20-1 ...
Ariel Post (Keiper) 112 20-1 ...
Miss Defense (Howell) 115 6-1 ...
Bowsprit (Roberts) 115 20-1 ...
Makeshift (Cardoza) 115 5-2 ...
Linden Star (Sisto) 112 8-1 ...
Stop Harping (Ensor) 115 8-1 ...
Madame Mamie (Fallon) 112 20-1 ...
Edie Jane (Wielander) 118 20-1 ...
Short Shrift (Breen) 118 4-1 ...

FIFTH RACE—One and one-sixteenth miles; purse, $1,300; allowances; 3-year-olds.
Lord Calvert (Ensor) 113 8-1 313
Barbara Childs (Shelhamer) 113 9-2 314
Ship's Run (Breen) 122 2-1 315
Half Crown (Schmidl) 107 4-1 314
Sir War (Keiper) 116 5-2 316
*Glastander (Thornburg) 102 15-1 313

SIXTH RACE—One and one-sixteenth miles; purse, $1,500; claiming; 4-year-olds and upward.
*Neutrality (Rudert) 108 8-1 314
*Cis Marion (Thornburg) 105 2-1 312
Satin Marie (Root) 106 15-1 311
Hornblende (DeCamillis) 113 15-1 315
Ice Water (Schmidl) 113 5-2 318
Carriage Trade (B. Hacker) 110 7-2 315
Darby Du (Keiper) 116 8-1 316

SEVENTH RACE—One and one-half miles; purse, $1,200; claiming; 3-year-olds.
*Greeneer (Bracciale) 101 15-1 311
Silver Rocket (Howell) 112 4-1 312
Artiescope (Keiper) 109 20-1 313
*Charlene (Thornburg) 101 7-2 312
Wakita (Luther) 106 15-1 313
*Bronx II (Mann) 99 20-1 312
Star Canter (Dufford) 112 12-1 311
*Canmeg (Thornburg) 93 8-1 310
Solarium (Napeir) 109 15-1 314
Cartridge (Breen) 112 5-2 315

EIGHTH RACE—One and one-half miles; purse, $1,200; claiming; 3-year-olds and upward.
*Brilliant One (Rudert) 104 6-1 312
*Free Ride (Gillespie) 101 15-1 309
Mokablue (Roberts) 104 9-2 312
*Frederic II (Rienzi) 104 6-1 312
*Janegri (Thornburg) 101 6-1 313
*White Front (Gillespie) 113 5-2 314
Free Trader (Scocca) 104 2-1 313
At Bat [illegible] 107 12-1 313
Broomoria 101 20-1 311
*Overall (M[illegible]) 101 20-1 310
*Apprentice allowance claimed.

Havre de Grace Charts

MONDAY, SEPTEMBER 14, 1942.
By Walter Haight
TRACK FAST.

FIRST RACE—One and one-sixteenth miles. Purse, $1000. For 3-year-olds and upward; claiming. Start good. Won easily; place driving. Went to post at 2:29½. Off at 2:30. Winner, W. Elliott's b. m. (6) by Pompey—Dorothy Handle. Trained by W. Elliott. Value to winner, $700; second, $150; third, $100; fourth, $50. Time, 1:49⅖.

Horses	Jockeys	Wgt.	Post	St.	¼	½	¾	Str.	Fin.	Straight
Dorothy Pomp	(Schmidl)	114	5	2	2½	2:	$2^{1½}$	1½	$1^{2½}$	$4.65
Gratis	(Mann)	108	9	10	7^{2}	5^{2}	3½	2½	$2^{1½}$	35.90
Chronos	(Bracciale)	108½	1	4	1^{2}	1^{1}	1^{nk}	4^{1}	3^{hd}	27.10
El Jells	(Acosta)	114	2	3	3^{2}	$3^{1½}$	4^{1}	3^{nk}	4^{nk}	45.55
Lanceron	(Sisto)	114	3	11	11^{6}	10½	9^{2}	8^{hd}	5^{2}	3.00
Tensleep	(Fitzgerald)	104	6	9	6½	7½	8^{2}	9^{4}	6½	69.30
Tantrum	(Thornburg)	115	8	7	4^{nk}	8^{2}	7½	$5^{1½}$	7^{2}	2.55
Cliath	(Breen)	108	11	6	8½	6^{hd}	5^{hd}	6^{hd}	8^{1}	6.25
Good Odds	(Balzaretti)	114	7	1	5½	4^{nk}	6^{1}	7^{nk}	9^{2}	8.20
Streamer	(Rienzi)	112	10	12	12	12	12	11½	$10^{1½}$	20.55
Precious Time	(Basile)	114	4	5	9^{nk}	9^{hd}	11^{4}	10^{1}	11^{2}	97.80
Peace Day	(Keiper)	114	12	8	10^{2}	11^{6}	10^{2}	12	12	137.00

Two-dollar mutuels paid—DOROTHY POMP, $11.30, $6.70, $4.70; GRATIS, $25.10, $13.20; CHRONOS, $9.40.

DOROTHY POMP, going in best form, was steadied while in first flight, responded gamely when placed to drive, disposed of CHRONOS to take command and won with something in reserve. GRATIS came through on inside to gain contention approaching stretch and closed with good energy, but was no match for winner. CHRONOS forged to front going to first turn, drew out while setting pace and weakened gradually in final test.

SECOND RACE—Five and one-half furlongs. Purse, $1200. For 2-year-olds; allowances. Start good. Won driving; place same. Went to post at 3:02½. Off at 3:03. Winner, J. H. Louchheim's b. f. (2) by Economic—Mint Dinah. Trained by J. Loftus. Value to winner, $850; second, $200; third, $100; fourth, $50. Time, 1:07⅕.

Horses	Jockeys	Wgt.	Post	St.	¼	½	Str.	Fin.	Straight
Ecomint	(Basile)	112	4	2	$2^{1½}$	1^{hd}	1^{nk}	1^{1}	$1.85
Oriole Pennant	(Breen)	111	8	4	1^{1}	2^{nk}	2^{1}	2^{nk}	61.80
Little Hoops	(Balzaretti)	115	5	3	3½	3^{2}	3^{2}	3^{2}	4.65
Super Foot	(Dufford)	115	2	7	$7^{1½}$	5^{nk}	5½	4½	52.60
Legation	(Knapp)	115	3	8	4^{1}	4½	4^{nk}	5^{1}	3.70
Dot's Key	(Mann)	110	7	5	5^{hd}	7^{nk}	6^{hd}	$6^{1½}$	3.80
Gallant Mowlee	(Keiper)	111	11	9	8^{2}	$8^{1½}$	$8^{1½}$	7^{1}	17.65
Briarchal	(Thornburg)	103	9	10	10^{nk}	10:	9^{1}	$8^{1½}$	52.10
Buckle Down	(Howell)	115	6	6	9^{2}	9^{2}	10½	9½	†42.15
Bill's Anne	(Sisto)	112	10	1	6^{nk}	6^{hd}	7^{1}	10^{2}	24.80
Elizabeth K.	(Root)	112	1	11	11	11	11	11	†

†J. N. Barnes-Delmar Farms-K. D. Kolseth entry.
Two-dollar mutuels paid—ECOMINT, $5.70, $3.70, $3.30; ORIOLE PENNANT, $36.20, $16.10; LITTLE HOOPS, $4.70.

ECOMINT, in thick of forward contention from start, responded when shaken up to take command and held sway thereafter under drive. ORIOLE PENNANT went to front easily, raced between ECOMINT and LITTLE HOOPS entering stretch and held on with good energy. LITTLE HOOPS was forward factor from start on outside of leaders but hung under punishment in final eighth.

Daily Double—DOROTHY POMP and ECOMINT Paid $40.70.

THIRD RACE—Six furlongs. Purse, $1000. For 3-year-olds and upward; claiming. Start good. Won driving; place same. Went to post at 3:30. Off at 3:30½. Winner, Mrs. J. B. Bond's b. g. (3) by Canter—Ella M. Trained by J. B. Bond. Value to winner, $700; second, $150; third, $100; fourth, $50. Time, 1:12⅗.

Horses	Jockeys	Wgt.	Post	St.	¼	½	Str.	Fin.	Straight
Most Alert	(Balzaretti)	115	4	6	2½	1½	1½	1¾	$9.00
Nick	(Howell)	117	6	5	1½	2^{2}	2^{4}	2^{2}	3.55
Newfoundland	(Sisto)	115	7	4	7½	5½	3½	3^{nk}	2.80
Sweeping Lee	(Keiper)	110	2	11	10^{2}	8^{1}	5½	4^{1}	†16.25
Decisive	(Schmidl)	112	8	8	6^{1}	4^{nk}	4^{1}	$5^{1½}$	2.80
Andrew Palmer	(Berg)	115	1	7	4^{nk}	7½	6^{hd}	6^{nk}	35.60
Girlie Star	(Gillespie)	104	9	2	5^{nk}	6½	7^{2}	7^{2}	29.25
Kaydeekay	(Knapp)	112	5	10	11	9½	9^{1}	8^{hd}	58.60
Hearts Entwine	(Crawford)	107	3	3	3^{2}	3½	8½	9^{4}	6.50
Jiberty Jab	(Thornburg)	107	10	1	9^{nk}	10^{2}	10^{2}	10^{6}	†
Sir Talbot	(Kirkland)	105	11	9	$8^{1½}$	11	11	11	406.85

†Mrs. C. A. Lyon-H. L. Straus entry.
Two-dollar mutuels paid—MOST ALERT, $20.00, $8.10, $4.70; NICK, $5.30, $3.90; NEWFOUNDLAND, $2.90.

MOST ALERT was rushed to contention at once, saved ground to stretch, responded to strong handling and held NICK safe in closing drive. NICK took slight lead early but could not resist winner while under punishment in closing eighth. NEWFOUNDLAND lacked early speed and closed willingly.

FOURTH RACE—Six furlongs. Purse, $1500. For 2-year-olds; allowances. Start good. Won handily; place driving. Went to post at 3:59½. Off at 3:59½. Winner, Lieut. Col. Gustave Ring's blk c. (2) by Haste—Jamesville. Trained by H. H. Battle. Value to winner, $1000; second, $300; third, $150; fourth, $50. Time, 1:12⅗.

Horses	Jockeys	Wgt.	Post	St.	¼	½	Str.	Fin.	Straight
Hasteville	(Thornburg)	110	6	3	4^{hd}	4½	3^{2}	$1^{2½}$	$2.05
Royal Flush	(Sisto)	110	8	1	5½	1^{hd}	1½	$2^{1½}$	10.90
Bar Keep	(Schmidl)	115	7	5	2½	2^{nk}	2½	3^{2}	11.10
Liberty Pan	(Trent)	113	2	6	6^{1}	6^{2}	5½	4^{nk}	11.50
Stefanita	(Mann)	112	4	8	$7^{1½}$	5^{nk}	6:	5^{1}	1.70
Pat O'See	(Wagner)	110	1	4	1½	3^{2}	4^{nk}	6^{hd}	8.30
Biois	(Wellander)	109	9	7	8½	7½	7^{2}	7^{4}	33.40
Four Leaf	(Root)	106	5	2	3^{1}	8^{2}	8^{2}	8^{nk}	57.60
Bright Quest	(Bracciale)	108½	3	9	9	9	9	9	48.25

Two-dollar mutuels paid—HASTEVILLE, $6.10, $4.40, $3.10; ROYAL FLUSH, $9.40, $5.20; BAR KEEP, $6.20.

HASTEVILLE, under strong restraint while in first flight, went to lead with bold rush in stretch and won in hand. ROYAL FLUSH came boldly on outside to take command approaching stretch, was no match for winner, but closed gamely. BAR KEEP was well placed from start, forced pace of PAT O'SEE and was tiring gradually at end.

FIFTH RACE—One and one-sixteenth miles. Purse, $2500. For 3-year-olds and upward; handicap. Start good. Won driving; place same. Went to post at 4:27. Off at 4:27. Winner, Tall Trees Stable's ch. g. (4) by Strolling Player—Halicoe. Trained by L. O'Donnell. Value to winner, $1650; second, $500; third, $250; fourth, $100. Time, 1:46⅗.

Horses	Jockeys	Wgt.	Post	St.	¼	½	¾	Str.	Fin.	Straight
Ball Player	(Keiper)	109	1	1	1^{nk}	1^{hd}	1^{nk}	1^{hd}	1no	$7.50
Ksar of Audley	(Crawford)	120	7	4	4^{2}	4^{2}	3^{4}	3^{2}	2½	5.15
Playfields	(Rienzi)	106	6	5	3^{1}	2^{nk}	2^{1}	2½	3^{2}	8.10
Tribal Ruler	(Thornburg)	101	5	7	7	7	7	5^{2}	4^{2}	19.80
A One	(Knapp)	108	4	6	5^{hd}	5^{1}	5^{4}	4½	5^{2}	4.55
The Finest	(Hearn)	118	3	3	2^{hd}	3½	4^{hd}	6^{2}	6½	1.10
Allessandro	(Craig)	107	2	2	6^{2}	$6^{1½}$	6½	7	7	31.95

Two-dollar mutuels paid—BALL PLAYER, $17.00, $8.60, $5.60; KSAR OF AUDLEY, $6.40, $3.80; PLAYFIELDS, $4.70.

BALL PLAYER, first away, saved ground while setting pace, shook off THE FINEST, withstood frequent challenges of PLAYFIELDS and barely lasted ahead of KSAR OF AUDLEY. The last-named lost ground at first turn, came to inside while improving position, was shut off, responded when clear and was wearing down winner at end. PLAYFIELDS pressed pace and then weakened.

SIXTH RACE—One mile and 70 yards. Purse, $1200. For 3-year-olds and upward; claiming. Start bad. Won easily; place driving. Went to post at 4:53. Off at 4:53½. Winner, Mrs. Dion K. Kerr's ch. f. (3) by Forty Winks—Associate. Trained by D. K. Kerr. Value to winner, $850; second, $200; third, $100; fourth, $50. Time, 1:45⅖.

Horses	Jockeys	Wgt.	Post	St.	¼	½	¾	Str.	Fin.	Straight
Company Rest	(Gillespie)	104	6	4	1^{2}	1^{2}	$1^{2½}$	$1^{2½}$	1^{4}	$7.75
Woodvale Lass	(M. Fator)	113	5	5	5	$4^{1½}$	3½	3^{2}	2^{4}	4.25
Seven Seas	(Breen)	109	1	1	2^{1}	$3^{1½}$	2^{1}	2^{1}	3^{2}	21.65
Jimson Belle	(Mann)	106	2	3	3^{hd}	2^{hd}	$4^{1½}$	$4^{1½}$	4^{2}	5.30
Cavalcana	(Thornburg)	106	4	2	4^{2}	5	5	5	5	27.40
Miss Discovery	(Howell)	115	3	†						.75

†Refused.
Two-dollar mutuels paid—COMPANY REST, $17.50, $6.10, $4.50; WOODVALE LASS, $4.10, $3.40; SEVEN SEASE, $7.40.

COMPANY REST forged to front at first turn, opened good lead, was rated while setting pace and drew out through stretch to win easily. WOODVALE LASS was slow to begin, came willingly in closing stages, but could not menace winner. SEVEN SEAS was strongly handled while well placed and was held safe.

SEVENTH RACE—One and one-sixteenth miles. Purse, $1000. For 3-year-olds and upward; claiming. Start good. Won easily; place driving. Went to post at 5:22. Off at 5:22½. Winner, J. S. Archer's b. m. (6) by Watch—Eau de Nil. Trained by R. B. Archer. Value to winner, $700; second, $150; third, $100; fourth, $50. Time, 1:49⅘.

Horses	Jockeys	Wgt.	Post	St.	¼	½	¾	Str.	Fin.	Straight
Nilon	(Roberts)	114	10	7	4^{2}	1½	1^{2}	$1^{2½}$	1^{4}	$3.20
Kate Smith	(Trent)	112	8	3	1:	2^{1}	2½	2½	2no	12.00
Ringmond	(Thornburg)	101	11	8	5^{2}	$5^{1½}$	5^{2}	4½	3^{2}	32.60
Tacaro Lily	(Renick)	108	3	2	3½	4^{2}	3^{hd}	3^{hd}	$4^{1½}$	1.35
Merry Mistake	(Dabson)	109	12	5	2^{nk}	3^{nk}	$4^{1½}$	5^{2}	5^{2}	23.05
Persian Queen	(E. Smith)	120	9	10	$11^{1½}$	9½	6^{2}	6^{2}	6^{1}	90.85
Sal's Sister	(Acosta)	108	6	12	12	10^{1}	9^{2}	7½	$7^{1½}$	62.45
Tellevane	(R. Root)	114	1	1	7^{nk}	7^{nk}	8^{nk}	8^{nk}	8^{1}	4.65
Braxton	(Rienzi)	112	4	6	8^{2}	6^{1}	7½	9^{4}	9^{2}	30.65
Miss Pilgrim	(Balzaretti)	117	2	9	10^{1}	11^{2}	11^{2}	10^{2}	10^{4}	74.55
Sallymar	(Remerscheid)	108	7	11	9^{2}	12	12	11:	11^{4}	35.05
Shailleen	(Sisto)	114	5	4	6½	8^{2}	10½	12	12	31.80

Two-dollar mutuels paid—NILON, $8.40, $4.70, $4.00; KATE SMITH, $9.20, $5.80; RINGMOND, $11.60.

NILON, close up from break, went to top boldly when asked, drew out and won with ease. KATE SMITM went to front going to first turn, could not resist winner but closed with good energy. RINGMOND closed some ground under strong handling in final quarter.

EIGHTH RACE—One and one-quarter miles. Purse, $1100. For 4-year-olds and upward; claiming. Start good. Won easily; place driving. Went to post at 5:50. Off at 5:50½. Winner A. C. Bostwick's br. g. (6) by Display—Scuttle. Trained by B. F. Christmas. Value to winner, $775; second, $175; third, $100; fourth, $50. Time, 2:09.

Horses	Jockeys	Wgt.	Post	St.	¼	½	¾	Str.	Fin.	Straight
Belay	(Balzaretti)	118	6	2	3½	2^{hd}	2^{1}	2^{1}	$1^{1½}$	$4.05
Court Blenheim	(Thornburg)	113	10	1	1½	1^{6}	1^{1}	1½	2^{4}	15.35
Time Play	(Howell)	118	12	6	5^{1}	4^{1}	$3^{1½}$	3½	3½	†5.20
Residue	(Sisto)	118	11	7	7^{2}	6½	4^{nk}	4^{nk}	4^{2}	7.90
Dusky Fox	(Keiper)	118	1	11	11	8^{nk}	6^{hd}	5^{2}	5^{4}	16.50
Rough Going	(Rienzi)	113	4	9	9^{1}	9:	7^{4}	6½	$6^{1½}$	†
Tanganyika	(Remerscheid)	118	5	4	6½	7½	8½	7½	7^{hd}	39.80
Dollar Sign	(Knapp)	120	3	8	10½	11	11	10^{1}	8^{1}	14.55
Voldear	(Tammaro)	115	8	10	8^{1}	10^{hd}	10½	9^{1}	9^{4}	104.85
Taxes	(C. Erickson)	113	7	3	2:	3^{2}	5½	8½	10^{6}	31.35
Officiate	(Mojena)	118	5	5	4^{6}	$5^{1½}$	9^{2}	11	11	104.85
Sir Reg	(Breen)	118	2	‡						2.20

‡Refused.
†Mrs. C. M. Feltner-J. L. Friedman entry.
Two-dollar mutuels paid—BELAY, $10.10, $6.70, $6.30; COURT BLENHEIM, $11.80, $7.20; TIME PLAY (entry), $5.10.

BELAY was steadied in first flight, responded when placed to drive to dispose of COURT BLENHEIM and won easily. COURT BLENHEIM took command at once, set good pace and was best of others. TIME PLAY went to serious contention gradually and weakened in final eighth.

HAVRE DE GRACE SELECTIONS
1—Go Wes, Royal Fleet, Liberty Jr.
2—Berserk, Gino T., Annadace.
3—Abrupt, Batter, Joanny.
4—Bowsprit, Ariel Post, Short Shrift.
5—Sir War, Ship's Run, Barbara Childs.
6—Darby Du, Cis Marion, Carriage Trade.
7—Charlene, Cartridge, Wakita.
8—White Front, Mokablue, At Bat.
Best bet—SIR WAR.
—Louisville Times (AP).

CLOCKER MIKE AT HAVRE DE GRACE
1—Top Sergeant, Lost and Found, Listing.
2—Disclose, Aerial Fire, Shooting Comet.
3—Crack Favor, Batter, Butterman.
4—Ariel Post, Shannon, Bowsprit.
5—Half Crown, Barbara Childs, Sir War.
6—Darby Du, Carriage Trade, Cis Marion.
7—Charlene, Bronx II, Canmeg.
8—Free Trader, Janegri, Mokablue.
Best bet—HALF CROWN.

Bill Bennings
At The Post

Selections at Havre de Grace

Dear Al:

Those who saw last Saturday's card, those chosen few, were asking the whereabouts of "Happy" Gordon, the outrider, who has been leading the horses to the post at Maryland tracks for some 20 years. Happy has retired and has taken the job as custodian of the jockeys' room. It was only fitting that with Happy retired, two men had to take over his job. They are former Jockeys Johnny Shanks and Eddie Benham. This team did the outriding work at the Camden meeting and scribes coming down from that point report that they did some excellent work in capturing loose horses and keeping the field in line. Shanks, a leading rider on the milers and halvers for years, had his first outriding chance at Wheeling's track. Gordon knew he was slipping as an outrider and he likes his present work of keeping track of jockey colors and assignments. How about stopping that 12 o'clock train out of Washington at Havre de Grace? That would be a good break for the occasional race fans. Jockey Buddy Ensor, who did some great riding at Camden, failed to put in appearance here yesterday as scheduled. I hope nothing has gone wrong, if you know what I mean. Joseph E. Widener's good 2-year-old filly, Fair Weather, winner of two stakes at Delaware Park, is coming along nicely, according to Trainer Danny Stewart. Fair Weather went wrong after the Lassie Stakes at Arlington Park. Jockey Nick Coule showed a lot of courage last Saturday at Camden. He rode Rosetown to victory in the day's feature and his foot struck the gate at the start. It was disclosed yesterday that he suffered a broken foot. It looked like old times yesterday with Most Alert getting home in front just as he did at Marlboro and Timonium. See you on the rail.—BILL.

First race—HYDRATE is a better than average juvenile. Seems to fit well in this field and should take the main portion of the purse. **MISS GOSLING** is speedy and deserves attention. The enry of **LINDEN GIRL** and **ROYAL FLEET** to take care of the others.

Second race—The Manfuso-Moore entry of **AERIAL FIRE** and **BERSERK** should provide the graduating horse in this maiden field. **FOOT SOLDIER** is a fair one, but is a doubtful starter. **CAPTAIN MAT** for the minor award.

Third race—LIGHT OF MORN failed me here opening day and could awaken with a bang. Raced well at Camden. **ARTHUR C.** is formidable and will be in the thick of contention. **BATTER** went well out West.

Fourth race—SHANNON appears best of the juvenile fillies gathered for this short sprint. She needs only the right ride. **STOP HARPING** and **MAKESHIFT** to fill out the money bracket.

Fifth race—SHIP'S RUN, despite an impost of 122 pounds, deserves the top pick. Needs some help from the saddle, however. **HALF CROWN** gets in light and should be a factor. **SIR WAR** for the minor money.

Sixth race—ICE WATER showed speed here opening day and will be hard to beat in company of this sort. **HORNBLENDE** likes this track and will be a keen factor. **DARBY DU** raced excellently on the halfers.

Seventh race—CHARLENE seems to have found the right field and the right weight for this marathon event. **CANMEG** is a fair one and belongs in the first flight. **SILVER ROCKET** is a long shot possibility.

Eighth race—JANEGRI, in with a feather assignment, gets my call in the day's finale. **AT BAT** raced well at Camden. **WHITE HOT** won here opening day.

Best bet—CHARLENE.

More New Faces On Mat Program Tomorrow Night

Promoter Joe Turner's policy of bringing in as many new wrestling faces as possible will continue tomorrow night when Benny Shapiro of New York and Jack LaRue of New Jersey will make their debuts at Turner's Arena.

Shapiro, who weighs 218 pounds, will be pitted against Joe Vanski, the blond Russian, in one 30-minute bout, while in the other supporting match LaRue will oppose Eddie King of Philadelphia.

Headlining the show will be two of the new sensations of the season—Johnny Long of Texas and Joe Millich, Ray Steele's protege from St. Louis. Long and Steele are undefeated locally, and the winning streak of one or the other will topple unless a draw results.

The semiwindup has Michele Leone, and Maurice LaChappelle, the Frenchman, furnishing the action. Ace Freeman and Jim Austeri will clash in a special 30-minute match.

Post's Consensus at Leading Tracks

(Compiled from the selections of the Nation's top handicappers)

Havre de Grace

First Race	Second Race	Third Race	Fourth Race	Fifth Race	Sixth Race	Seventh Race	Eighth Race
Stotler ent. (17)	M'uso entry (19)	Batter (16)	Shannon (16)	Sir War (17)	Cis Marion (19)	Charlene (20)	At Bat (16)
M. Gosling (13)	Grd. Archer (11)	Lt. of Morn (14)	Makeshift (14)	Ship's Run (14)	Ice Water (14)	Wakita (13)	Free Trader (14)
Liberty Jr. (8)	Bald'n entry (9)	Elder (11)	Stop H'ping (9)	B'ra Childs (10)	Hornblende (11)	Canmeg (10)	White Fr't (11)

Narragansett Park

Icy Stream	Eight and Six	Keene Advice	Night Editor	Zacabrand	Valdina Alpha	Rahanee	Abbot's Maid
Moonmiss	Not Yet	Paraboloid	Mixer	Ho Hum	Light Lady	Flying Legion	Whiscendent
Southern Yam	Tripped	Royal Lupe	Boy Baby	Hopeful Reward	Harvard Square	Peace Fleet	Warring Witch

Ninth race—Cosse, Searchlight, Bess B. Best bet—VALDINA ALPHA.

Hawthorne

String Band	Recalling	Trim Stepper	Time Out	Daybreak	Jamerica	Red Burr	Maurice K
Lookout Rascal	Bolo Servant	Limitation	Roy Jones	Distant Isle	Burgoo Mary	Happy Khyyam	Valley Boy
Marmac	Elcinapa	Perfecto Phil	Hoosier	Owasse	Hour Al	Alrose	Spanish Main

Sub—Sweet Roll, Cold Crack, Madam High. Best bet—DAYBREAK.

Aqueduct

Guerryton	Troon	Chalmac	Refulgent	Count Fleet	Taunt	The Fop
R'el-S'wartz ent.	Jury Gal	Gooseberry	Recognize	Very Snooty	Scenic	Discouraged
Wapan	Boslet	Blazing Heat	Tell Me More	Bankrupt	Donna Leona	Yankee Party

Best bet—REFULGENT.

Hawthorne
Entries

By the Associated Press

FIRST RACE—Six and one-half furlongs (chute); purse, $1200; claiming; 3-year-olds.
String Band.... 110 | Bobloy 110
*Top Note...... 105 | Say Nomore 113
Goochie Babe... 107 | Marmac 116
Lookout Rascal. 116 | Sunbonnet Sue.. 107
Blue Chip...... 107 | Connecticut 110
Tom Reay....... 110 | Masculine 116
*Nopay .... 102 | *Georgia Marble. 108
*Balladine .... 102 | Bow to None.... 107
Gray Mystery... 110 | Spring Drift.... 107

SECOND RACE—Six furlongs; purse, $1000; claiming; for maiden 2-year-olds.
Flo Bratten..... 115 | Red Crescent.... 115
*Camp Liberty.. 110 | Quick Dancer... 115
Brown Shadow.. 115 | Bolo Servant... 115
*Presana ...... 110 | Edith T......... 115
Permiso .... 115 | Elcinap 115
Balla Tryst..... 115 | Julie's Pal...... 115
Recalling ...... 115 | Little Player.... 115
My Sunshine.... 115 | Agnara 115
Shasta Upper... 115 | Longdel 115

THIRD RACE—Six and one-half furlongs (chute); purse, $1000; claiming 3-year-olds and upward.
*Youroff ...... 106 | *Woodsaw 108
*Limitation .... 108 | Perfecto Phil.... 110
Sonny Casey.... 110 | Brutus 112
*Millo .... 103 | My Shadow 111
Poet Laureate.. 108 | *Trim Stepper... 112
Country Miss... 109

FOURTH RACE—Six and one-half furlongs (chute) purse, $1000; claiming; 2-year-olds and upward.
Trave .... 113 | Arrive On Time. 113
Brave Deed..... 115 | *Hy-Shock 103
Sallie Star..... 117 | Miami Springs.. 113
Woodford Lad... 111 | Roy Jones...... 115
Hoosier .... 117 | *Dr. Rush....... 109
Time Out...... 117

FIFTH RACE—Six and one-half furlongs; (chute); purse, $1000; claiming; 3-year-olds and upward.
Kiosk .... 113 | Scarlet Insco.... 107
Earliana .... 114 | Daybreak 114
Amazed .... 114 | Mosawtre 110
Jackorack ..... 116 | *Ballinderry 109
Home Town..... 108 | Owasse 120
Distant Isle .... 106 | *Liberty Lad.... 103

SIXTH RACE—Six and one-half furlongs; (chute); purse, $1200; allowances 3-year-olds and upward.
Kesargo .... 106 | *Camfin 103
Burgoo Mary.... 111 | *Hour Al........ 109
After School.... 105 | Jamerica 117

SEVENTH RACE—One and one-eighth miles; purse, $1000; claiming; for 4-year-olds and upward.
Happy Khayyam 110 | *Be Prepared.... 104
*Gay Hour..... 107 | Xenomay 112
War Vision..... 112 | Hermetical 109
Fly Me......... 112 | Alrose 112
Flaming Play... 112 | *Silver B. 107
*Red Burr...... 110

EIGHTH RACE—One and one-eighth miles; purse, $1000; claiming; for 4-year-olds and upward.
*Extended ..... 107 | *Star Bud....... 107
Park City....... 112 | Panjab 112
Adam's Needle.. 112 | Goodness Sake.. 109
Valley Boy..... 115 | Wooden Indian.. 112
Iron Hills...... 112 | Prefer Transit... 112
Spanish Main... 112 | Maurice K. 115

NINTH RACE (substitute)—Six and one-half furlongs (chute) purse, $1000; claiming; 3-year-olds.
Hadatime ...... 110 | *Valdina Marge. 102
Inscoson ...... 110 | Cold Crack...... 113
*Madam High... 102 | Prince Beiltro.... 110
Julie C........ 107 | Sweet Roll...... 110
Chief Bud...... 116 | Great Wall...... 110
Elbasan .... 119 | *Lady Infinity.... 102
Just Islam..... 113 | Hi-Nickey 110
Verdella ...... 113 | *New Glory..... 108
Silk Yarn...... 107 | South Border.... 116
*Apprentice allowance claimed.

HAWTHORNE SELECTIONS (Slow)
1—Masculine, Say Nomore, Lookout Rascal.
2—Permiso, Recalling, Balla Tryst.
3—Brutus, Trim Stepper, Sonny Casey.
4—Hoosier, Woodford Lad, Roy Jones.
5—Jackorack, Owasse, Amazed.
6—Kesargo, Jamerica, After School.
7—Alrose, Happy Khayyam, Be Prepared.
8—Wooden Indian, Adams' Needle, Star Bud.
9—Hadatime, Silk Yarn, Chief Bud.
Best bet—ALROSE.
—Louisville Times (AP).

Results

By the Associated Press

FIRST RACE—Six and one-half furlongs; purse, $1000; claiming; for 3-year-olds and upward.
Tetra Gal, 111 (Jemas)... 50.40 12.40 7.40
Uncle Walter, 117 (Scurlock)... 3.00 2.60
Jump Bid, 114 (Garner)... 8.80
Selann, Judy Jones, Cloudy Weather, Pickaway Paul, Flush, Gato, Certainty, Little Gay, Noggin also ran. Time, 1:22⅕.

SECOND RACE—Six furlongs; purse, $1000; claiming; for maiden 2-year-olds.
Ch. Member, 113 (Barney)... 6.40 4.00 3.40
Good Get, 118 (Farrell)... 6.20 4.80
Sad Story, 118 (Snider)... 5.60
Soverton, Elma Kerry, Brilliant Jr., Countess Cross, Materialize, Gala Love also ran. Time, 1:16⅘.

DAILY DOUBLE PAID $230.40.

THIRD RACE—Six and one-half furlongs; purse, $1000; claiming; for 3-year-olds and upward.
Kenty Miss, 111 (Schuling) 12.20 6.60 5.00
Illinois Tom, 120 (Jemas)... 3.80 3.40
Simkee, 114 (MacAndrew)... 8.00
Ebon Flag, Bellcoda, Bobetty, Donnagina, Heathtown, Illinois Star, Miss Merit, Molly Fly, Cherriko also ran. Time, 1:22.

FOURTH RACE—Six furlongs; purse, $1000; allowances; for 2-year-olds.
Carbonate, 114 (Smith)... 33.00 12.60 8.00
Iron Works, 114 (Phillips)... 8.80 6.40
Bit of Nerve, 117 (Balaski)... 9.60
Philadelphia, Bolo Tie, Remind, Hasty Kay also ran. Time, 1:14⅘.

FIFTH RACE—Six and one-half furlongs; purse, $1200; allowances; for 3-year-olds.
Pig Tails, 111 (Scurlock)... 4.60 3.20 2.60
Belus, 115 (Hauer)... 4.00 2.60
Sis Baker, 117 (Brooks)... 3.00
Radio Joe, Paywood, Stinging Bee also ran. Time, 1:20.

SIXTH RACE—One mile and 70 yards; purse, $1200; allowances; for 3-year-olds and upward.
Step By, 117 (Corbett)... 10.40 6.40 3.60
‡Emolument, 108 (Marinelli)... 7.60 4.40
†Three Clovers, 114 (Smith)... 3.00
Royal Crusader, Cadmium, Valdina Grdom, Relious, Lum's Pride, Bayridge, †Last Gold also ran. Time, 1:45⅘.
†Mrs. E. Denemark entry.
‡Finished first but disqualified and placed second.

SEVENTH RACE—One and one-quarter miles; purse, $1000; claiming; for 4-year-olds and upward.
Memory Book, 118 (Brooks). 3.60 2.80 2.40
Veiled Prophet, 109 (Scurlock)... 4.00 3.40
Birka Boy, 109 (Olivera)... 4.60
Teddy's Girl, Pompton, Flying Hostess also ran. Time, 2:10⅘.

EIGHTH RACE—One mile and 70 yards; purse, $1000; claiming; for 3-year-olds.
Kimmy, 113 (Brooks)... 6.20 4.00 2.80
More Refined, 108 (Fielding)... 9.80 4.80
Captain Fury, 111 (Hauer)... 3.60
Woodsman, Night Raider, Busy Josie, Holly, Wawfield, Alegre, Royal Risk, Epicycle also ran. Time, 1:47⅘.

Detroit
Entries

By the Associated Press

FIRST RACE—Six furlongs (chute); purse, $1000; claiming; for 3-year-olds and upward.
Flying Jane.... 119 | Dinner Horn.... 110
*Fountain Grove 103 | Lochlea 115
Dissension Sir.. 115 | *Beau Catcher.. 102
Gray Romance.. 105 | Bit o' Brown.... 102
*Valdina Mary.. 103 | Bad Cold....... 110
Home Again.... 113 | *Prahs 103

SECOND RACE—Six furlongs (chute); purse, $1000; claiming; maidens; for 2-year-olds.
Irish Flight..... 112 | *Marjorie K..... 104
Nuez .... 112 | Tango Time...... 112
Equal Chance... 109 | Valdina Lois.... 109
Azizi .... 114 | Jokapi 109
*Crest o' War... 112 | Sadie M......... 109
Diamond Anne.. 109 | Flying Rita..... 109

THIRD RACE—Six furlongs (chute); purse, $1000; claiming; for 2-year-olds.
Plucky Teddy... 115 | The Giggler..... 108
Treemontian ... 108 | Rughie L........ 111
Jayakay .... 115 | Finally 113
*Mattie Sue.... 107

FOURTH RACE—Six furlongs (chute); purse, $1100; claiming; for 3-year-olds and upward.
Joss Stick...... 112 | Double Back..... 112
Hover .... 108 | *Remote Control. 108
*Hard Jester.... 108 | Little Abner..... 110
Dare .... 105 | Nimble 112
Burgoo Dinner.. 110 | Get On.......... 113
Ball and Chain 105 | High One........ 113

FIFTH RACE—Six furlongs (chute); purse, $1200; combination race; for 3-year-olds and upward.
Runaway Boy... 114 | Lady Waterloo.... 107
Wise Dean..... 111 | Dispose 111
Fairly Fly...... 110 | Camp Verde..... 117
Designator ..... 111 | Aaron Burr...... 107
Rivagold ...... 108 | Bright Arc...... 107

SIXTH RACE—One mile and 70 yards; purse, $1500; claiming; for 3-year-olds and upward.
Boom On....... 105 | Sirocco 111
Gold Teddy..... 111 | Pumpgun 111
Bonnie Andrew.. 111 | Hotzea 111
Vegas Justice... 116

SEVENTH RACE—One mile and 70 yards; purse, $1100; claiming; for 3-year-olds and upward.
Traumelus ..... 111 | Fisherville 108
*Lucia's Sun.... 108 | Grano Saltis..... 110
Brown China.... 113 | Many Lands..... 106
Tonypandy ..... 113 | Singing Heels.... 111
Countmein 105

EIGHTH RACE—One mile and 70 yards; purse, $1100; claiming; for 3-year-olds and upward.
*Star Monarch. 105 | Alumont 108
Charlamar ..... 105 | Ho Hung........ 113
Purenuf .... 110 | *Flourtown 108
Rich Uncle..... 110 | Fond Hopes..... 108
Loretta Rice.... 110

NINTH RACE—(Substitute); 1⅛ miles; purse, $1000; claiming; for 3-year-olds and upward.
Dora K......... 104 | Shin Plaster..... 117
Princess Olo.... 114 | Sun Risk 104
Queenie .... 114 | *Ovala 112
Miss Pittypat... 111 | Tinder Gal...... 111
Mousette ...... 104 | Romaine 111
*Apprentice allowance claimed.

Bud Chandler, Leavens Win At Parks Net

The top-seeded doubles team of Bud Chandler and Don Leavens ran into unexpected difficulty yesterday before downnig Ben Theeman and Bob Hastings in the Recreation Association tennis tournament at East Potomac Park. The final score was 6—3, 6—2.

In the women's singles the only match saw Joan Bransford turn back the threat of Felicia Miller, 6—2, 6—2.

YESTERDAY'S RESULTS
Men's Doubles
Don Leavens and Bud Chandler defeated Benjamin Theeman and Robert Hastings, 6—3, 6—2; Randolph Clark and Al Wheeler defeated Elwood Hoffecker nad Landers, 4—6, 3—5, 30—40, default.
Women's Singles
Joan Bransford defeated Felicia Miller, 6—2, 6—2.
PAIRINGS FOR TODAY
Men's Singles
6 o'clock—Robert Bensinger vs. Benjamin Theeman.
Men's Doubles
6 o'clock—Hugh Trigg and Stan Haney vs. Randolph Clark and Al Wheeler, Bud Chandler and Don Leavens vs. Capt. Walter D. Pittman and Capt. Thomas Harrell, Gene Hermann and Henry Sweeney vs. Arnold Kotz and Elmer Davis, Austin Rice and Commander Dole vs. George Herbert and John Miller.

Aqueduct

FIRST RACE—Five and one-half furlongs; purse, $1500; claiming; for maiden 2-year-olds.
†Grey Squire.... 116 | Yankee Victory.. 116
Guerryton ..... 111 | Super Service.... 116
Realman .... 116 | Wapan 116
Gilbertsville .... 116 | Alpine Light..... 116
†Robert P...... 109 | Master Pete..... 109
Fox Meadow.... 116 | One to Two...... 116
†Cabanisi ..... 116 | Dr. Johnson..... 116
Isolation ...... 116 | ‡Royal Saxon.... 111
*Equipped ..... 113 | Be Impudent.... 116
Sand-Blast .... 116 | ‡*Headoverheels. 111
†Mrs. F. C. Rompel-P. Schwartz entry.
‡M. Selznick-J. T. Taylor entry.

SECOND RACE—Seven furlongs; purse, $1500; claiming; for maiden 3-year-olds.
Smart Hombre.. 113 | Boslet 108
Cherry Rascal.. 113 | Meteor 108
Nainsook ...... 110 | King's Feast..... 108
Hardwrack ..... 115 | Recap 119
Fondante ...... 116 | Llano Blanco.... 118
Jury Gal....... 110 | Circling 113
Ute .... 103 | Master De Mie... 113
Troon .... 119 | Atom Smasher... 124
Cosine .... 113 | Meadow Mouse.. 105
We Three...... 113 | Spalpeen 111

THIRD RACE—One and one-eighth miles; purse, $1500; claiming; for 3-year-olds
Gooseberry .... 114 | Blazing Heat.... 111
Chalmac .... 114 | Infant Queen.... 104
Steady On..... 101 | *Show House.... 100

FOURTH RACE—Seven furlongs; purse, $1500; claiming; for 3-year-olds.
Azimuth .... 111 | Tellmemore 111
Dennis F....... 106 | Son Islam....... 114
Recognize ..... 116 | Refulgent 120
Clip Clop 116

FIFTH RACE—Six furlongs; purse, $2500; allowances; for 2-year-olds.
Very Snooty.... 112 | Eurasian 112
Count Fleet.... 118 | Devil's Luck..... 112
All Hoss....... 112 | Bankrupt 112
†Bold Dan..... 112 | †Sarge 112
Noonday Sun... 112 | Joe Burger..... 112
Tweedy 112
†Mimosa Stock Farm entry.

SIXTH RACE—Six furlongs; purse, $2000; allowances; for 3-year-olds and upward.
Taunt .... 111 | Carillon 110
Donna Leona... 108 | Scenic 107
Generous ..... 110 | Lotopoise 107

SEVENTH RACE—One and one-sixteenth miles; purse, $2000; claiming; for 3-year-olds and upward.
Yankee Party.. 114 | Mark 117
Billy O........ 104 | Pet 114
Louisville II.... 107 | Discouraged 111
The Fop....... 111
*3 pounds apprentice allowance claimed.
$5 pounds apprentice allowance claimed.
¶7 pounds apprentice allowance claimed.

AQUEDUCT SELECTIONS (Fast)
1—Be Impudent, Cabanisi, Super Service.
2—Hardwrack, Boslet, Smart Hombre.
3—Blazing Heat, Chalmac, Gooseberry.
4—Refulgent, Dennis F., Recognize.
5—Count Fleet, Joe Burger, Devil's Luck.
6—Lotopoise, Donna Leona, Taunt.
7—Mark, The Fop, Yankee Party.
Best bet—COUNT FLEET.
—Louisville Times (AP).

Results

FIRST RACE—Seven furlongs (chute); purse, $1500; claiming; for 2-year-olds.
Junior Easton, 122 (Meade) 9.70 7.00 3.60
Bottom Rail, 119 (Bierman)... 8.30 4.30
Princequillo, 117 (Leveridge)... 2.80
Bully Good, Hard Pone, Regal Boy, Sweet Repose also ran. Time, 1:27.

SECOND RACE—One and one-sixteenth miles; purse, $1500; claiming; for 3-year-olds.
Landslide, 115 (Gorman)... 4.40 3.30 2.30
Battle Lark, 111 (Mehrtens)... 8.00 3.40
Miss Mary Jane, 114 (Meade)... 2.40
Milcave, Chickore, Who Calls also ran.

DAILY DOUBLE PAID $44.60.

THIRD RACE—About one and one-half miles; purse, $1500; claiming; hurdle race; for 3-year-olds and upward.
Kennebunk, 133 (Penrod)... 5.70 3.00 out
Black Ned, 148 (Walker)... 2.80 out
Himmel, 142 (Magee)... out
Kellsboro also ran. Time, 2:46⅘.

FOURTH RACE—Six furlongs; purse, $1500; special weights; for maiden 2-year-olds.
Spirit, 116 (Westrope)... 8.40 4.70 2.90
Susan Constant, 111 (Gorman).. 17.40 4.60
†Good Morning, 116 (Meade)... 2.40
Devon Cream, Panfire, In the Rough, Love o' Maud, †Best Risk also ran.
†Falaise Stable entry.

FIFTH RACE—Six furlongs; purse, $2000; allowances; for 3-year-olds and upward.
Paladin, 113 (Mehrtens)... 17.00 6.50 5.00
Don Bingo, 119 (Eads)... 3.90 3.10
Blenson, 116 (Nodarse)... 10.60
Lawyersville, Bulrush, Trade Last, Battle Cup, Elimar also ran. Time, 1:12⅘.

SIXTH RACE—Seven furlongs (chute); purse, $2000 added; graded handicap, Class C; for 3-year-olds and upward.
Scotland Light, 118 (Arcaro) 4.00 3.10 2.50
Kingfisher, 122 (Thompson)... 6.20 4.20
Grey Wing, 105 (Mehrtens)... 5.90
Flaught, Phar Rong, Sundodger also ran. Time, 1:23⅘.

SEVENTH RACE — Seven furlongs (chute); purse, $2000 added; graded handicap, Class C; for 3-year-olds and upward
Porter's Cap, 122 (Arcaro).. 8.40 3.70 2.10
*Dogpatch, 115 (Skelly)... 2.50 2.80
*Copperman, 110 (Longden)... 4.20 4.20
Vain Prince, Opening Bid, Lochinvar also ran.
*Heat head for place.

EIGHTH RACE—Seven furlongs (chute); purse, $1500; claiming; for 4-year-olds and upward.
Roman Hero, 111 (Meade).. 4.70 3.00 2.60
Dudie, 116 (Robertson)... 3.80 3.20
Cadenza, 113 (Wall)... 5.00
Straw Hat, Hoptown Lass, Highomar, Centuple, Briar Play, Cleo Louise also ran.

Les Conklin Picks

AQUEDUCT
1—Guerryton, Cabanisi, Equipped.
2—Recap, Smart Hombre, We Three.
3—Blazing Heat, Gooseberry, Chalmac.
4—Son Islam, Recognize, Refulgent.
5—Count Fleet, Very Snooty, Devil's Luck.
6—Taunt, Scenic, Generous.
7—Yankee Party, Billy O., Mark.
Best bet—COUNT FLEET.

NARRAGANSETT
1—Icy Stream, Moonmiss, Valdina Knight.
2—Eight and Six, Not Yet, Tripped.
3—Keene Advice, Paraboloid, Royal Lupe.
4—Night Editor, Boy Baby, Fritz.
5—Zacabrand, Hopeful Reward, Believe.
6—Valdina Alpha, Harvard Square, Layaway.
7—Allergic, Triplane, Peace Fleet.
8—Abbot's Maid, Octobre Onze, Creakle.
9—Don Pecos, Sparrow Chirp, Cosse.
Best bet—ZACABRAND.

HAVRE DE GRACE
1—Listing, Big Ripple, Rocky Craig.
2—Aerial Fire, Berserk, Captain Mat.
3—Arthur C., Joanny, Red Chip.
4—Shannon, Miss Defense, Makeshift.
5—Sir War, Ship's Run, Lord Calvert.
6—Cis Marion, Ice Water, Neutrality.
7—Charlene, Silver Rocket, Bronx II.
8—Frederic II, Janegri, White Front.
Best bet—SHANNON.

HAWTHORNE
1—Say Nomore, Lookout Rascal, String Band.
2—Balla Tryst, Bolo Servant, Permiso.
3—Sonny Casey, Youroff, My Shadow.
4—Hoosier, Woodford Lad, Roy Jones.
5—Liberty Lad, Hometown, Amazed.
6—Jamerica, Kesargo, After School.
7—Happy Khayyam, Alrose, War Vision.
8—Wooden Indian, Extended, Adam's Needle.
9—Cold Crack, Hadatime, Elbasan.
Best bet—HOOSIER.

Minor League Results

PIEDMONT LEAGUE
Portsmouth, 4; Richmond, 0 (Playoff).
TEXAS LEAGUE (Playoffs)
Beaumont, 3; San Antonio, 2. (Beaumont wins series with 4 victories, 2 losses.)
N. A. B. F. TOURNAMENT
Fort Wayne Shamrocks, 3; Pontiac (Mich.) Yellow Trucks, 2.
Dormont, Pa., 3; Flint (Mich.) Samoas, 1.
Birmingham (Ala.) Gosline, 3; Waterbury (Conn.) Brooklyn A. C., 2.

Narragansett Park
Entries

FIRST RACE—Six furlongs (chute); purse, $1200; claiming for maiden 2-year-olds.
Valdina Rip.... 112 | *Turnabout 108
Pair Evelyn.... 109 | Icy Stream...... 116
Sonorous ...... 113 | Free Boy........ 112
*Long Straw.... 107 | Epaway 116
Southern Yam.. 109 | *Snow Crescent.. 107
*Spare Room... 108 | *Moonmiss 104
Camayya ...... 109 | Valdina Knight.. 112
*Paille .... 108 | *Issat 111
*Abundance .... 108 | Reeves 116

SECOND RACE—Six furlongs (chute); purse, $1200; claiming; for 3-year-olds and upward.
*Eight and Six.. 108 | *Brown Dancer.. 102
Maefleet ...... 116 | Time Svelte..... 107
*Not Yet....... 108 | *Swing Band..... 108
*Pneumatique .. 102 | Vingt Et Un..... 116
Noodles .... 113 | Lucky Omen..... 116
Tripped .... 110 | Neon Light...... 116
Cracksine ..... 113 | Hunting Home... 116
*Saving Grace.. 108 | Missy Greenock.. 108
Good Actor..... 116 | *Chief's Boy.... 111

THIRD RACE—One mile and 70 yards; purse, $1200; claiming; for 3-year-olds.
Paraboloid ..... 110 | Lustrous 113
*Safety Light... 105 | *Mack's Miss.... 105
Keene Advice... 113 | *Riverlass 105
*Royal Lupe.... 105 | *Vain Beauty.... 105

FOURTH RACE—Six furlongs (chute); purse, $1300; claiming; for 3-year-olds and upward.
*Fritz .... 113 | Night Editor..... 115
*Mixer .... 107 | *Boy Baby...... 113
*Allegro 113

FIFTH RACE—Six furlongs (chute); purse, $1200; claiming; for 2-year-olds.
*Zacabrand .... 113 | Mokananne 103
*Is I Aint...... 103 | *Believe 108
*Ho Hum....... 105 | Hopeful Reward. 111
Valdina Pledge.. 113

SIXTH RACE—Six furlongs (chute); purse, $1600; allowances; for 3-year-olds and upward.
*Harvard Square 113 | Us 104
†*Light Lady.... 99 | Layaway 107
Valdina Alpha.. 113 | Blue Warrior.... 107
†Arnold Hanger entry.

SEVENTH RACE—One and one-sixteenth miles; purse, $1200; claiming; for 3-year-olds and upward.
Triplane ...... 112 | Peace Fleet..... 107
Flying Legion... 112 | *Acclaim 104
*Rahanee ..... 107 | Hop Skip....... 115
*Allergic 110

EIGHTH RACE—One mile and 70 yards; purse, $1200; claiming; for 3-year-olds and upward.
*Alphabow ..... 100 | *Jacksie 108
Smart Crack.... 108 | Abbots Maid 113
*Mollie Gal..... 108 | Milkymoon 108
*Whiscendent .. 100 | *Rebbina 108
*Red Amazon... 108 | *Mr. Brook..... 111
Creakle .... 116 | Octobre Onze.... 116
Slapjack ...... 116 | Billy Bee....... 116
Labeled Win.... 116 | Steel King...... 116
Warring Witch.. 116 | Peanut Lady.... 113

NINTH RACE (substitute)—One mile and 70 yards; purse, $1200; claiming; for 3-year-olds and upward.
Knights Duchess 113 | Cosse 116
Bess B......... 113 | *French Trap.... 108
*Daisy .... 100 | *Rollsbuzzy 111
Gran Cosa..... 113 | *Don Pecos..... 111
Trystate ...... 116 | *Maetown 111
Hot Iron....... 116 | *Max Forst..... 111
Sparrow Chirp.. 108 | Michigan Sun.... 108
Searchlight .... 105 | *Llavin 108
Clapair .... 116 | Master Key..... 116
*Apprentice allowance claimed.

NARRAGANSETT SELECTIONS (Fast)
1—Turnabout, Paille, Comayya.
2—Saving Grace, Hunting Home, Noodles.
3—Keene Advice, Lustrous, Safety Light.
4—Fritz, Allegro, Night Editor.
5—Zacabrand, Hopeful Reward, Ho Hum.
6—Layaway, Valdina Alpha, Harvard Square.
7—Allergic, Rahanee, Acclaim.
8—Billy Bee, Red Amazon, Rebbina.
9—Hot Iron, Clapair, Trystate.
Best bet—LAYAWAY.
—Louisville Times (AP).

Results

FIRST RACE — Six furlongs (chute); purse, $1200; claiming; for maiden 3-year-olds.
Poppycock, 104 (Clingman). 4.00 3.40 2.60
Aunt Millie, 104 (Chaffin)... 16.20 7.20
Valdina Caper, 107 (Turnbull)... 3.60
No Dough, Gatineau, Caesar's Crown, Bowling Green, Islam King, Uproarious, Flaming Glory, Pretty Lady, Awakener also ran. Time, 1:12⅘.

SECOND RACE—Six furlongs (chute); purse, $1200; claiming; for 2-year-olds.
Philjean, 115 (Zufelt)... 7.20 4.00 3.40
Fatal Hour, 107 (Finnegan)... 5.80 4.40
Valdina Rocket, 110 (V'denberghe)... 4.60
Paitland, Merry Glow, Social Ace, Gold Javelin, Luzon, Lucky Plan, Pariferda, Sea Power, Dorano Rancho also ran. Time, 1:12⅘.

DAILY DOUBLE PAID $17.40.

THIRD RACE—Six furlongs (chute); purse, $1200; claiming; for 2-year-olds.
Marcella K., 107... 13.20 7.00 4.20
Valdina Vivid, 115 (Zufelt)... 4.80 3.40
Coose, 115 (Clingman)... 3.20
Agradel, Bold Eye, Wawuma, Ned's Queen, Ekton, First Blush, Isfahan, Miss Marfa, Valdina Luster also ran. Time, 1:12⅘.

FOURTH RACE—Six furlongs (chute); purse, $1200; claiming; for 3-year-olds and upward.
Voucher, 104 (Clingman)... 18.60 7.40 3.60
Prairie Dog, 107 (Turnbull)... 3.40 3.00
Tide's In, 101 (Brennan)... 7.40
Valdina Joe, Family Doc, Silver Grail, Graustark also ran. Time, 1:11⅘.

FIFTH RACE—Six furlongs (chute); purse, $1200; claiming; for 2-year-olds.
V'dina Cloud, 115 (D'ara) 59.80 26.40 14.60
Silt, 113 (Brunelle)... 5.40 5.00
Galaprex, 115 (Seabo)... 13.60
Manipulate, Beau Brummel, Shasta Fiddle, Pretty Is, Devil's Wit, Bonnie Rue, Merry Rhyme, Valdina Secret, High Level also ran. Time, 1:13.

SIXTH RACE—Six furlongs (chute); purse, $1600; allowances; for 3-year-olds and upward.
Albatross, 107 (Brunelle)... 8.60 3.60 2.60
Marion Collins, 110 (Turnbull)... 3.20 2.40
Boston Man, 112 (May)... 2.40
Coholga, Tragic Ending also ran. Time, 1:10 2-5.

SEVENTH RACE — Mile and 70 yards; purse, $1200; claiming; for 3-year-olds.
Thespian, 113 (Dattilo)... 14.00 7.00 4.00
Lou O'Neill, 111 (Turnbull)... 4.00 3.00
Wallingford, 108 (Clingman)... 3.80
Weddy, Stell, Valdina Advice also ran. Time, 1:43⅘.

EIGHTH RACE—One and one-sixteenth miles; purse, $1200; claiming; for 3-year-olds and upward.
Snow Moon, 112 (Dattilo) 26.60 10.80 5.40
Quintilian, 113 (Chaffin)... 7.60 5.20
Rough News, 107 (Turnbull)... 2.80
Kurdistan, Lady Roma, Big Chance, Windshield, Latepass also ran. Time, 1:45⅘.

Detroit
Results

FIRST RACE — Six furlongs (chute); purse, $1000; claiming; for 3-year-olds.
Bold Lucy, 110 (J.Adams).. 6.40 3.60 2.60
Try Fin, 110 (S.Murphy)... 5.20 3.40
Gold Mike, 115 (T.Malear)... 3.60
*Court Lass, *Mack's Gem, Feathery, Red Horizon, Out Front, *Fair Fort, *Tiptolate, Foulard and Valdina Love also ran. *Field. Time—1:12 4-5.

SECOND RACE — Six furlongs (chute); purse, $1000; claiming; for 3-year-olds and upward.
Shaker-Man, 115 (Gonzalez) 10.00 4.40 2.60
Prince Waygo, 108 (McCombs)... 4.00 2.60
Wise Barrister, 115 (J.Adams)... 2.60
*Balloter, Hutoka, Kantaka, *Washta, Hi Winnie, Red Moss and Darby Dean also ran. *Field. Time—1:12 2-5.

DAILY DOUBLE PAID $33.

THIRD RACE — Six furlongs (chute); purse, $1100; claiming; for 3-year-olds and upward.
Appointee, 113 (J.Adams)... 5.60 3.20 2.60
Gallant Hour, 110 (P.Milligan)... 3.60 3.00
Night Rain, 108 (M.Gonzales)... 4.40
Wise Maiden, Ackwell, Berryville, Jobetty also ran. Time—1:12.

FOURTH RACE—Six furlongs (chute); purse, $1500; allowances; for 2-year-olds.
Seven Hearts, 119 (Milligan) 4.80 2.60 2.80
†O. K. Joe, 116 (M.Gonzalez)... 2.40 2.20
†All Good, 125 (K.Knott)... 2.20
Amy's Third, Supreme's Best and Eugene also ran. Time—1:11 3-5.
†T. D. Buhl entry.

FIFTH RACE — Six furlongs (chute); purse, $2000; handicap; for 3-year-olds and upward.
Gray Dream, 114(Robertson) 6.60 3.40 2.60
Gold Princess, 112 (McCombs)... 4.20 3.20
Tomiuta, 108 (M.Gonzales)... 6.40
Tomochichi, Boot and Spur, Dead Level, By Conscript and Cirie also ran. Time—1:11 2-5.

SIXTH RACE—About 7½ furlongs (turf course); purse, $1000; claiming; for 3-year-olds and upward.
Circus, 108 (R.Wright)... 4.80 3.20 2.40
Anahuac, 108 (L.Jones)... 4.60 3.00
No Embargo, 105 (K.Knott)... 5.20
Andy's Love, Queen's Barge, Magic Dream, Coohetua and Reigh Countess also ran. Time—1:34.1-5.

SEVENTH RACE—Mile and 70 yards; purse, $1100; claiming; for 3-year-olds and upward.
Bosunette, 103 (L.Jones)... 8.60 4.00 3.20
First Draftee, 105 (P.Milligan)... 4.20 3.20
Get Good, 106 (Zehr)... 3.60
Valdina Piro, Night Lady, Sue H., Even Tan and Happy Choice also ran. Time—1:43 3-5.

DETROIT SELECTIONS (Fast)
1—Dinner Horn, Dissension Sir, Lochlea.
2—Irish Flight, Jokapi, Marjorie K.
3—Treemontian, The Giggler, Jayakay.
4—Hard Jester, Burgoo Dinner, Remote Control.
5—Dispose, Wise Dean, Runaway Boy.
6—Gold Teddy, Vegas Justice, Sirocco.
7—Singing Heels, Tonypandy, Brown China.
8—Alumont, Charlamar, Purenuf.
9—Queenie, Shin Plaster, Tinder Gal.
Best bet—DISPOSE.
—Louisville Times (AP).

Heavy Work Is Continued By Colonials

With the opening game against Western Maryland only a little more than a week away, Coach Johnny Baker yesterday sent his George Washington University Colonials through another tough 40-minute scrimmage in the afternoon portion of their two daily workouts at Griffith Stadium.

Baker only Saturday sent the Colonials through their longest scrimmage yet, but continued the heavy work yesterday, seemingly much to the enjoyment of the players.

Most of the afternoon's work was devoted to polishing up on the numerous flaws in the Colonials' offense and defense that were noticeable in Saturday's scrimmage. These included offensive blocking as the primary sore spot, and the players got a full dose of that important maneuver. Following the scrimmage the bruises and cuts were numerous, but no one was hurt badly.

Again outstanding in yesterday's workout was the work of sophomore tackle Maurice Hurley, whose vicious charges broke up any number of plays. Hurley's blocking on offense also met with the approval of the line coaches, as did the fine blocks of end Ed Czekaj, one of the best blockers on the squad.

A spirited scrap is now underway for the tackle positions, involving John Konizewski, Hurley, Carl Butkas, Ted Hapanowicz and Walter Harasyko, and much to Baker's pleasure. No one of the five is as yet assured of a starting berth.

Cards Win, 6 to 3, And Gain Ground

CARDS, from Page 11.

hitless ball for the Phils in the eighth, was the victim of the final uprising. After getting Jimmy Brown out he was tagged for a screaming triple by Harry Walker and Slaughter followed with a single that tied the score.

This caused Manager Hans Lobert to call out Tommy Hughes, who had whipped St. Louis with three-hit pitching in the first game Sunday, but it proved a futile move. Stan Musial slammed a double into right field and Slaughter was safe at home when Catcher Tommy Livingston dropped the throw.

Musial moves to third on the play at the plate and scored on a single by Ken O'Dea. Sam Nahem replaced Hughes and First Baseman Nick Etten immediately muffed a grounder by Johnny Hopp. Then Whitey Kurowski forced Hopp, but Second Baseman Danny Murtaugh threw wild trying for a double play and O'Dea came home.

Murtaugh also made two errors on one play in the seventh. After Gumbert had reached first on a bad throw by May and been sacrificed to second, Murtaugh fumbled a grounder by Slaughter and followed with a bad throw to let Gumbert score.

St. Louis decided to take no chances tomorrow, nominating big Mort Cooper, the 20-game winner, to pitch the final installment of the series.

St. Louis	AB	H	O	A	Philad'la	AB	H	O	A
Brown,2b	4	1	5	0	May,3b	5	2	0	3
T.Moore,cf	5	0	0	0	Naylor,cf	3	1	3	0
Walker,cf	4	2	1	0	Northey,rf	3	1	3	1
Sl'ghter,rf	5	2	1	0	L'whiler,lf	4	0	1	0
Musial,lf	3	1	0	0	Etten,1b	3	0	12	3
O'Dea,c	5	1	6	0	Burich,ss	4	1	1	1
Hopp,1b	4	0	11	1	M'taugh,2b	3	0	3	6
K'owski,3b	4	0	2	2	Bragan,c	3	1	3	0
Marion,ss	4	1	1	4	Podgajny,p	0	0	0	1
Gumbert,p	3	1	0	3	Pearson,p	2	0	1	3
Dickson,p	0	0	0	0	†L'ngston,c	2	1	0	0
*Sanders	1	0	0	0	Hughes,p	0	0	0	0
Krist,p	0	0	0	0	Nahem,p	0	0	0	0
					‡Freed	1	0	0	0
Totals	37	9	27	10	Totals	33	7	27	16

*Batted for Dickson in eighth.
†Batted for Pearson in seventh.
‡Batted for Nahem in ninth.

St. Louis	1 0 0 0 0 0 1 0 4—6
Philadelphia	0 0 0 0 0 1 2 0 0—3

Runs—T. Moore, Walker, Slaughter, Musial, O'Dea, Gumbert, May, Burich, Livingston. Errors—Brown, May, Murtaugh (3); Livingston, Etten. Runs batted in—Slaughter (2), O'Dea, Northey, Livingston, Naylor. Two-base hits—Slaughter, Marion, Musial. Three-base hit—Walker. Sacrifices—Naylor, Brown, Murtaugh, Marion. Left on bases—Philadelphia, 7; St. Louis, 11. First base on balls—Off Pearson, 4; off Gumbert, 1; off Podgajny, 1; off Krist, 1. Struck out—By Pearson, 2; by Gumbert, 2; by Krist, 2. Hits—Off Pearson, 5 in 7 innings; off Gumbert, 6 in 6⅔ innings; off Podgajny, 2 in 1⅓ innings; off Dickson, 1 in ⅓ inning; off Hughes, 2 in 0 inning (pitched to two batters); off Krist, 0 in 2 innings; off Nahem, 0 in ⅔ inning. Winning pitcher—Krist. Losing pitcher—Podgajny.

MacPhail Ready To Concede Flag

DODGERS, from Page 11.

in Chief Klem said Camilli did not swing at the ball.

"But that's the way it goes with our ball club," he moaned. "Has all season. Anything to beat Brooklyn. Then our players get an idea they are in and they start coasting when they have a lead of eight games in mid-August. I told 'em it wasn't enough but you couldn't make 'em believe it.

"Six of our hitters who normally can hit .300 haven't been able to hit the size of their hat bands—that is if their hats had been normal size. They have been pressing and flopping for two weeks while the Cardinals have been hotter than a warehouse fire and unbeatable.

Reiser Handicapped

"Reiser has been playing one leg and thus not hitting. They should have figured something like that would happen and kept fighting. But they let down and the Cards didn't.

"The Cardinals couldn't hit left-hand pitching. French was going great and then when we needed him against the Cards, he lost his stuff. Ye gods, everything happens to us!

"But what's the use," he stormed as he threw the tape into a waste basket and reached for his skimmer. "No use kidding ourselves, those Cardinals are not going to be beaten in this race or in the World's Series, either. You can make a bet on that."

And the president of the Brooklyn Dodgers left to discuss some personal matters with some important gents in Uncle Sam's Army.

RACES TODAY
Havre de Grace
EIGHT RACES DAILY
Penna. train leaves Washington 11 A.M.
Arrives Havre de Grace 12:14 P.M.
Eastern War Time
FIRST RACE AT 2:30 P. M.

George Parks Gets Big Chance in Stadium Feature Tonight

Baksi Ruled Choice Over Local Boy

10-Rounder Heads Program of 44 Rounds; $5000 Gate Seen by Promoter

By Tony Neri

Georgi Parks, local Negro heavyweight, makes a bid for boxing's big-time tonight when he engages Joe Baksi of Wilkes-Barre, Pa., in the 10-round main event of Promoter Joe Turner's show at Griffith Stadium.

Held a 3-1 underdog in the prefight betting, Parks tonight gets a chance to prove that he's not a flash in the pan when he faces the more experienced Baksi. The latter, a well-built 200-pounder, has shown in Washington twice and on both occasions scored impressively.

Parks, too, has been a favorite with the local gentry. He first attracted interest when he knocked the props from under a Gus Mirman build-up. In that fight he chilled Mirman in two rounds, but what impressed about that kayo was Parks' natural punching ability.

Parks Beat Reiss

The southpaw Mirman was dropped three straight times with rights that seemingly would have felled a tree. Parks struck fast and often. To prove that the Mirman victory wasn't luck Parks followed up with wins over Al Reiss, who had given Jimmy DeChard a good fight, and Mike O'Dowd, whom he chilled in one round.

One flaw, however, appears in the Parks makeup. He doesn't like body punches. Against Reiss, the local Negro didn't know how to cover-up as Reiss peppered his body with both hands.

Baksi, who has been idle since July because of a cut eye suffered in a draw with Bill Poland, figures to work on Parks' body early. The big former coal miner gave DeChard a good beating about the midriff when he handed Jimmy his first pro defeat. And against Jabbo Kenner, who was knocked out in six rounds, Baksi softened him up by a steady pounding in the stomach.

Although Baksi holds many advantages he isn't holding the Washingtonian lightly. Baksi saw him knock out Mirman and was impressed with his power. Baksi said yesterday, "I'm not underestimating Parks. I saw him knock out that southpaw (Mirman) and anybody who hits like that has got to be respected."

Baksi Gets Nod

Parks' handlers are confident that he'll win. The Negro is in excellent shape after three weeks of steady training. He loosened up yesterday and expects to scale 186. Official weighing-in ceremonies are scheduled today at the boxing commission office at 2 o'clock.

This corner looks for a Baksi victory within five rounds.

The main event will be broadcast by Ray Carson over Station WWDC with the writer filling in between rounds. The broadcast will begin at 9:45 p. m.

Promoter Turner, who expects a $5000 gate, has 44 rounds scheduled, with the first preliminary set for 8:45. The supporting card follows:

Oscar Wright vs. Jimmy Pierce, six rounds.

Danny Petro vs. Charley Spinner, six rounds.

Johnny Brown vs. Stoney Lewis, six rounds.

Buddy Thomas vs. Sandy Mack, four rounds.

Nick Latsios vs. Herschel Todd, four rounds.

Bill Lewis vs. Frank Brown, four rounds.

West Homers, Braves Win

By International News Service

Boston, Sept. 14.—Scoring all their runs in the eighth inning, the Boston Braves came from behind today to defeat the Chicago Cubs, 4 to 2.

Big Bill Lee, blanked the Braves on three hits for seven innings, but when he walked Sisti to open the eighth, Hi Bithorn replaced him. Successive singles by Fernandez and Paul Waner and Max West's fourteenth homer of the year accounted for the four runs.

The Cubs outhit the Braves, eight to six, but after getting a run in the second and third frames never seriously threatened Lefty Willard Donovan, who registered his third victory.

Today's game concluded the season's series between Chicago and Boston, the Braves winning 13 and losing 9.

Chicago.	AB	H	O	A	Boston.	AB	H	O	A
Block.3b..	4	0	0	2	Holmes.cf..	2	0	3	0
Rickert.cf.	4	1	3	0	Sisti.2b....	3	0	5	2
Nich'son.rf	4	1	2	0	F'nandez.lf	4	1	0	1
Novikoff.lf	3	1	1	0	Lombardi.c	4	2	7	2
Gilbert.lf..	0	0	0	0	P.Waner.rf	4	2	4	0
Russell.1b.	4	2	10	0	Cooney.rf..	0	0	0	0
Sch'fing.c.	4	0	6	1	West.1b....	3	1	7	0
Stringer.2b	4	1	0	3	D'weiler.3b	3	0	0	0
Merullo.ss.	3	1	2	5	W'lmann.ss	3	0	1	2
Lee.p......	2	1	0	4	Donovan.p.	3	0	0	4
Bithorn.p..	0	0	0	1					
Olsen.p....	0	0	0	0	Totals..29		6	27	11
*Foxx....	1	0	0	0					
Totals..33		8	24	16					

*Batted for Olsen in ninth.

Chicago	0 1 1 0 0 0 0 0 0	—2
Boston	0 0 0 0 0 0 0 4 x	—4

Runs—Novikoff, Merullo, Sisti, Fernandez, P. Waner, West. Errors—Merullo, Detweiler. Runs batted in—Russell, Nicholson, Lombardi, Waner, West (2). Two-base hits—Novikoff, Merullo, Lee. Home run—West. Sacrifice—Lee. Double play—Stringer to Merullo to Russell. Left on bases—Chicago, 7; Boston, 3. First base on balls—Off Lee, 5; off Bithorn, 1; off Olsen, 1; off Donovan, 2. Struck out—By Lee, 5; by Donovan, 5. Hits—Of Lee, 3 in 7 innings; off Bithorn, 3 in ⅓ inning; off Olsen, 0 in ⅔ inning. Balk—Donovan. Losing pitcher—Bithorn.

Publinx Qualifying Will Close Sunday

Public links golfers who plan to compete in the current match play tournament at East Potomac have until next Sunday to compete 18-hole qualifying rounds. The event is called a Pearl Harbor tournament and receipts will go to Hawaiians, who for years, supported the National Public Links championships.

Pairings will be made next Sunday night and match play will follow, one round a week. Fifty have signed up for the event thus far.

These Redskins Play Center:

Southwest, Far West, Supply Redskins With Adequate Protection at Center

Post Staff Photo

KY ALDRICH VIC CARROLL GEORGE SMITH

(This is the first of a series of thumbnail sketches and pictures on the Washington Redskins which will be presented before the official opening game Sunday with the Pittsburgh Steelers, taking the players by positions. Today, the centers.)

KI ALDRICH—One of the few players to come to the Redskins by a trade, the two-time All-American at Texas Christian proved it to be a wise one. Ky came to the Redskins after two years with the Chicago Cardinals for Jimmy Johnston, a halfback. A native Texan, Aldrich is 26 years old, is seven pounds lighter than last season at 208 and is just 6 feet tall.

Aldrich probably received more publicity than any college lineman of his day. He is strong and fast, a fine blocker and has a reputation of being one of the few players who can snap the ball and then duck back to protect a forward passer.

Ki lives in Forth Worth and spends his off season as an oil-field worker. Married, no children.

VIC CARROLL—One of the three seven-year men on the squad, the cigar-smoking, good-natured center is at present disabled as the result of a broken bone in his left foot suffered in the Western Army-All-Stars game. Carroll is liable to be called for guard, tackle, center or even end duty; he's played all in his pro career and is one of the best utility linemen in the league. He was a back in college.

Vic's rooters cannot seem to remember he was an All-Far Western Conference in 1932-33, for the invariable question after he figures in a good play is 'where did he go to school?" The University of Nevada is proud to claim him.

Vic, now 27, 6 foot 3, and 229 pounds, was a great college athlete. He played three years of varsity basketball, swimming and boxing at Nevada, in addition to football. In addition to his two years as All-Conference back, he followed the next as a guard on the all-star team.

Carroll has been in business here for the past few years. His home is Alhambra, Calif. Married, two children.

GEORGE SMITH—When he came back with the Redskins last year the fans thought they recognized him. They should have. He played center on the championship team of 1937, and returned after a lapse of five years.

A big, good looking fellow, George is 27 years old, weighs 222 and is 6-feet-3. With his looks and build he'd make an ideal life guard. Undoubtedly the quietest man on the squad, he seemingly goes for hours without saying a word.

Played three years of varsity football with the University of California and also played pro ball with the Los Angeles Bulldogs and Salinas Packers between his years with the Redskins. Also played backfield in school. Married, one child.

WHITTLESEY.

Giants, Royals Victors in I.L. Cup Series

By the United Press

Jersey City, N. J., Sept. 14.—The fourth-place Jersey City Giants defeated the Champion Newark Bears, 3-1, today to even their opening round of the International League's Governor's Cup series at two victories each.

Meanwhile, at Montreal, the Royals were being stopped by Syracuse, 4-2, in a scramble for second place. Lambert went the route to win with a six-hit effort.

The Little Giants of Jersey City did all their scoring in the first two innings while Hugh East shut out the pennant-winners until the seventh.

East yielded only five hits, walked two and fanned six.

Singles by Gene Corbett and Russ Christopher, a fumble in left field by Sid Gordon and an infield out by Pinch Hitter Tommy Byrne accounted for the lone Newark run.

The first Jersey City tally off Starter Al Gerheauser in the opening frame was also unearned, a single by Johnny Rucker, Corbett's bad throw and two infield outs counting the run. A safe bunt by Hugh Poland, a sacrifice, a double by Buddy Kerr and Rucker's single gave Jersey City two more in the second.

After that Gerheauser yielded only only two more hits until removed for a pinch hitter in the seventh. Milo Candini allowed one safety in the last two innings.

Newark	000 000 100—1	5	3
Jersey City	120 000 00x—3	7	2

Gerheauser, Candini (7) and Robinson; East and Poland.

Syracuse	301 000 000—4	6	0
Montreal	000 001 100—2	6	4

Lambert and Bottarini; Nagy, Albosta, McCrabb, Spaulding and Howell, Dapper.

Tommy Ryan Wins In Greenskeepers' Monthly Tourney

Tommy Ryan, pro greenskeeper at Alexandria's Belle Haven Club, won low net honors in the monthly tournament of the Midatlantic Greenskeepers yesterday at the Columbia Country Club. Ryan was out in 2-over-par 37 and back in 39 for a 76 and deducted 8 handicap strokes for a net 68. Twelve competed.

Dick Scott, Rolling Road, was second with 85-15, 70, and Ivan Gantz, pro greenskeeper at the Easton (Md.) Club, tied for third. Gantz had 76-5, 71, and G. Cornell, an associate member from Washington, had 85-14, 71.

Shrine Potentate Inaugurates Bowling

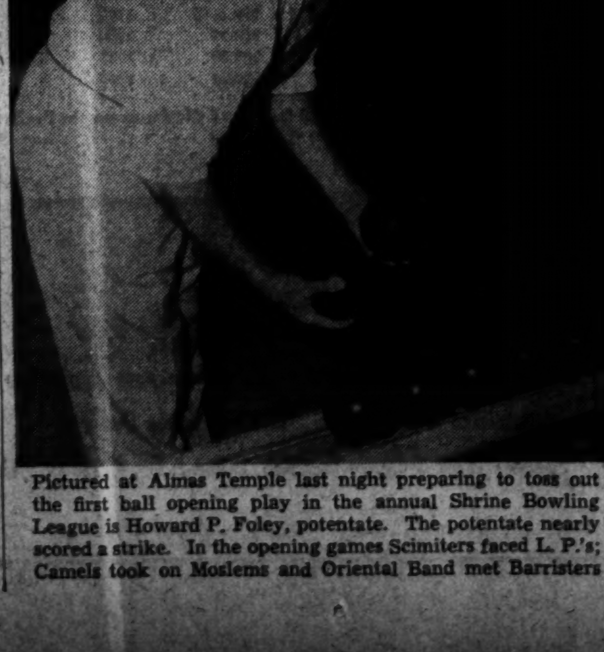

Pictured at Almas Temple last night preparing to toss out the first ball opening play in the annual Shrine Bowling League is Howard P. Foley, potentate. The potentate nearly scored a strike. In the opening games Scimiters faced L. P.'s; Camels took on Moslems and Oriental Band met Barristers

Hudson Halts Tiger Spree, Nats Win, 8-6

NATS, from Page 11.

him. Thus, he was able to score on Doc Cramer's single.

Earlier, the Tigers had been most unkind to Zuber. In the second inning Higgins hit his eleventh home run of the year and two more runs quickly developed on Dutch Meyer's double and singles by Parsons, Virgil Trucks and Cramer. In the third Meyer connected for a homer after McCosky had singled.

The Nats likewise did some early run-making. Case opened the game with a freak two-bagger into short left and scored on two infield outs. Two runs followed in the second on a pass to Roberto Estalella, a single by Jake Early, a double by Sullivan and an infield out.

Tuesday will be an open date for the Nats. They intend to spend it in Detroit and leave late in the afternoon for Cleveland, where they oppose the Indians Wednesday.

The Box Score

WASHINGTON	AB	R	H	O	A	E
Case, lf...........	5	2	2	1	0	0
Spence, cf.........	3	0	0	3	0	0
Campbell, rf.......	5	0	2	2	0	1
Vernon, 1b.........	5	0	0	12	1	0
Estalella, 3b......	3	1	0	2	1	0
Early, c...........	4	1	1	3	0	0
Sullivan, ss.......	4	1	2	1	5	0
Clary, 2b..........	3	2	1	2	3	0
Zuber, p...........	1	0	0	0	0	1
Hudson, p..........	3	1	3	1	2	0
Totals...........	36	8	11	27	12	2

DETROIT	AB	R	H	O	A	E
Lipon, ss..........	4	0	0	2	2	0
‡Gehringer.........	1	1	1	0	0	0
Cramer, cf.........	5	0	2	2	0	0
Ross, rf...........	5	0	1	1	0	0
York, 1b...........	4	0	0	14	2	1
McCosky, lf........	4	1	1	4	0	0
Higgins, 3b........	4	1	2	3	4	0
Meyer, 2b..........	4	2	2	0	6	0
Parsons, c.........	3	1	2	0	0	0
Unser, c...........	0	0	0	0	0	0
*Radcliff..........	1	0	0	0	0	0
Trucks, p..........	2	0	1	0	2	0
Benton, p..........	1	0	0	1	1	1
Gorsica, p.........	0	0	0	0	0	0
†Harris............	1	0	0	0	0	0
Totals...........	39	6	12	27	17	2

*Batted for Unser in ninth.
†Batted for Gorsica in ninth.
‡Batted for Lipon in ninth.

WASHINGTON	120 010 220—8
Detroit..............	032 000 001—6

Runs batted in—Campbell (3), Clary (2), Hudson, Sullivan, Meyers (2), Higgins, Trucks, Cramer, Parsons. Two-base hits—Case, Sullivan, Meyer. Home runs—Higgins, Meyer. Stolen base—Sullivan. Double plays—York to Lipon to York; Meyer to Lipon to York. Left on bases—Washington, 6; Detroit, 6. First base on balls—Off Trucks, 3; off Benton, 2. Struck out—By Hudson 2. Hits—Off Zuber, 9 in 2 2-3 innings; off Hudson, 3 in 6 1-3 innings; off Trucks, 5 in 4 2-3 innings; off Benton, 4 in 3 innings; off Gorsica, 2 in 1 1-3 innings. Winning pitcher—Hudson. Losing pitcher—Benton. Umpires—Pipgras, Grieve and Hubbard. Time of game—One hour 43 minutes. Attendance—883.

Manager Wes Ferrel Suspended Indefinitely (for 1 Day) After Brawl

By the Associated Press

Roanoke, Va., Sept. 14.—Wesley Ferrell, manager of the Class C Virginia League Lynchburg Senators, who was suspended indefinitely after a brawl Sunday with umpires, was reinstated tonight by C. R. Williams, league president.

Williams said that the reinstatement of Ferrell was for the remainder of this season only and that the matter of his further participation in organized professional baseball will be left up to President W. G. Bramham of the National Association of Professional Baseball Leagues.

Ferrell, once a great right-hander in the American League, also was fined $200 for his walkout. His suspension resulted from a protest with umpires in a game at Newport News, where Ferrell picked up his equipment in the first inning and headed back to Lynchburg. Around 1400 paid admissions had to be refunded.

Ferrell had gone to his home in North Carolina today and said by telephone he would return to the club.

Redskins Open Drills for Weak Steelers

The Redskins yesterday turned from the Bears' nightmare to more pleasant thoughts of meeting what appears to be the weakest team in the National Pro League, the Pittsburgh Steelers, here Sunday in the first of the Skins' 11 consecutive league games.

The Steelers have Virginia's All-American Bill Dudley, but other than the Bluefield Bullet they are probably weaker than last year, when they won a game and tied one. In two exhibition games and last Sunday's league opener with the Philadelphia Eagles the Steelers have yet to win.

Coach Ray Flaherty and Dutch Bergman, now the Redskins' chief scout, were in session for several hours last night going over Bergman's reports on the Pittsburgh game and planning a defense for the Steelers' offensive, most of which seems to be Dudley, who gained 107 yards rushing, returned punts 50, scored a touchdown and tossed a touchdown pass.

Andy May Be Out

The Redskins will probably be without Andy Farkas for the league opener. Andy was in uniform yesterday, but his rib injury kept him in constant pain and he will not be at his best for about 10 days. The knot on Dick Todd's leg was barely evident, and he will be ready for the Steelers. Vic Carroll is still on crutches and will miss several more games.

The Redskins tried on new uniforms yesterday morning in Griffith Stadium, and for more than two hours took orders from the photographers in the annual official picture-taking session. They were excused without a workout.

Bear Coach George Halas gave his squad the day off, but will hold a workout today at the University of Maryland in preparation for Sunday's game with the Eastern Army All-Stars, in Boston. One Halas confesses he wants very much to win. The Bears were well scouted in the Redskin game by Maj. Bob Neyland and staff. Halas will take his team to Boston Thursday night, remaining at Maryland in the meantime.

Too Much Buildup

The consensus of postmortems of the Redskin-Bear game conceded the Redskins had too much build-up and might have a little trouble in going through the motions of clinching the Eastern Division pennant. It's hard to figure how the Redskins have the best team in history, as was reported, when they lost five key men from a team which lost five games last year. Several of the rookies are promising, but it's too early to assign them to star roles.

Flaherty looked back on a number of mistakes and a general off day of the entire squad after the first quarter. The Redskins will probably catch it in the morning workouts from today through Saturday. Meanwhile the fans took the exhibition loss in stride as a steady line throughout the day kept a full force of ticket sellers busy in the Ninth Street office of the pro gridders.

The most discussed play of the ball game was the Bears' second touchdown when Sammy Baugh lost the ball on the 3-yard line and the Chicagoans recovered for six points.

Baugh, it seems, was gambling on catching the Bears unawares with a pass from short punt formation. The pass from center was only fair, but Baugh grabbed it and has his trusty right arm cocked to pass when he was hit, and hard, and the ball bounded away. Had the play worked, Sammy would have been a hero. It didn't, and for a minute he was a bum.

Navigation Pinmen Score In Navy Circuit

With a Navy band blaring forth and Admiral E. G. Allen officiating, the Navy Department Bowling League got under way last night at Arcadia with the Navigation team taking the spotlight after an all-time record team game of 673. They followed that with a 1793 set to win three from Bureau of Ships. Ernie Vitale, Mike Vitale's son and Johnny Fogleman sparked the wins with respective highs of 145 and 385, although Andy Price, Hydrographic, and Bill Brown, Design, also met the challenge with 385 sets each. The Commandants also won a sweep, taking three from S. & A.

HYATTSVILLE

The first weekly open tournament for men at Hyattsville Recreation found 25 competing with El Geib's 685 winning the guaranteed first award of $50. Ollie Pacini's 661 took second place. Next Sunday a special head-to-head three-game match will be rolled between Geib and Pacini, winner and runner-up, with the victor getting $5. This head-to-head event will be a feature of the tournament each week.

HI-SKOR

Madge Lewis and All Wright chalked up another match in their win column at Hi-Skor when they posted 1267 to finish 66 pins up on Ingomar "Bing" Moen and Ed Blakeney. Wright's fine 154 single and 682 set led for the afternoon, Blakeney getting 142-595. Miss Moen, bowling in fine form, had 149-606 for her five games with Mrs. Lewis posting a 140 effort and a 575 set.

A New Job for Saint Star

Post Staff Photo

Though he was an end last year, Ed Lucas of St. John's High seems to have mastered the facial expressions of his new fullback position in this shot during yesterday's drill on the Sixteenth and Colorado field. Lucas is touted as an excellent replacement for the graduated Tommy Chisari

Navy Eleven Runs Short of Halfbacks

By Pete Zurlinden
Associated Press Sports Writer

Annapolis, Md., Sept. 14.—Navy's football team, needing plenty of hard work before its September 26 opener, may have to operate under a drastically curtailed scrimmage schedule for the next two weeks—or face William and Mary's Indians without enough left halfbacks to go around.

Last week the Middies tackled Georgetown's Hoyas in a pair of weekend practice skirmishes and lost Bill Crawley, promising La Mesa, Tex., triple-threat back, for an indefinite period.

Today, before a two-hour contact session started, it was reported that Capt. Alan Cameron, Navy's No. 1 left halfback, had joined his understudy on the hospital list and wouldn't return to the eleven for at least a week or 10 days. And when he does, Coach John E. Whelchel can't be certain the rangy stepper from San Gabriel, Calif., will be ready for full-time duty.

Reserves Called

The injuries to Cameron and Crawley have forced Whelchel to dig deep into his reserves for replacements. The best bets to handle the tailback—running back—duties during their absence are Gordon Studer, sophomore; Jeff Davis, Navy's crack southpaw baseball pitcher; Johnny Beckett, Heffner, Oreg., senior, and Harold Hamberg, a plebe from Lonoke, Ark.

None of these reserves measured up to Cameron or Crawley's stature in today's practice however, and Whelchel is hoping his two casualties respond to treatment rapidly. If they don't, the sailors' chances of starting off with a triumphy will be considerably lessened.

With his team going into its second last week of practice before the William and Mary inaugural, the salty Navy strategist is experimenting with three plebes in his starting line-up and two of them still may be there when the season begins.

Both are tackles, Benjamin Chase of San Diego, Calif., a strapping husky who seems well versed in fundamentals and Joe Drumm, Irvington, N. Y. Chase gave a sparkling performance Saturday and repeated again today. Drumm and Chase thus far have managed to keep a couple of more experienced men, Fred Schnurr, second-stringer last year, and Dan Christiansen, a senior, on the second team for the past week.

With Fullback Hillis Hume suffering a minor injury, Whelchel had a chance to test Wayne Nelson, Salem, Oreg., line-smasher, with his first stringers today and the torpedo-like plebe found the going to his liking.

Giants Bunch Hits, Defeat Pirates, 6-1

By the Associated Press

New York, Sept. 14.—The Giants bunched all six of their hits in two scoring innings to beat the Pittsburgh Pirates, 6 to 1, today and sweep the three-game series.

Lefty Lloyd Dietz, Pittsburgh's starting pitcher, was knocked out in the first inning when the Giants scored four runs on as many hits. Babe Barna drove three across with a base-cleaning double and scored, himself, on Bill Jurges' single.

Dick Bartell bashed his fifth homerun of the season with one aboard off Nick Strincevich in the fifth for the Giants' other runs.

Hal Schumacher pitched six-hit ball for his eleventh victory. The Pirates bunched two of their blows for their only run in the fourth.

Pittsb'rgh	AB	H	O	A	New York.	AB	H	O	A
C'arart.2b.	4	1	3	2	Bartell.3b..	5	1	0	2
Russell.cf..	4	0	3	0	Witek.2b...	4	2	2	3
Wy'stek.lf	4	0	3	0	Ott.rf.....	2	0	0	0
Elliott.3b..	4	3	2	2	Mize.1b....	3	1	14	2
Fl'tcher.1b	2	0	9	2	Young.cf...	3	0	[illegible]	0
Phelps.c...	4	2	3	1	Maynard.cf	0	0	0	0
Colman.rf.	4	0	0	0	Barna.lf...	4	1	3	0
And'son.ss.	3	0	0	5	Jurges.ss..	3	1	3	4
Dietz.p....	0	0	0	0	Mancuso.c.	1	0	3	0
Str'evich.p	2	0	1	1	S'macher.p.	4	0	2	3
*DiMaggio	1	0	0	0					
Shuman.p.	0	0	0	0	Totals..29		6	27	14
Totals..32		6	24	13					

*Batted for Strincevich in seventh.

Pittsburgh	0 0 0 1 0 0 0 0 0—1
New York..........	4 0 0 0 0 2 0 0 x—6

Runs—Elliott, Bartell, Witek, Mize, Young, Barna, Jurges. Error—Anderson. Runs batted in—Barna (3), Jurges, Phelps, Bartell (2). Two-base hits—Barna, Elliott. Home run—Bartell. Sacrifice—Mancuso. Double plays—Witek to Jurges to Mize, Phelps to Coscarart. Left on bases—New York, 7; Pittsburgh, 6. First base on balls—Off Dietz, 1; off Strincevich, 4; off Schumacher, 2; off Shuman, 1. Struck out—By Schumacher, 3; by Dietz, 1; by Strincevich, 1; by Shuman, 1. Hits—Off Dietz, 4 in ⅔ inning; off Strincevich, 2 in 5⅓ innings; off Shuman, 0 in 2 innings. Hit by pitched ball—By Strincevich (Jurges). Passed ball—Phelps. Losing pitcher—Dietz.

Browns Sew Up Third Place

FROWNS, from Page 11.

third place in the final standings, reached fourth in 1929. They finished in the second division each year since, but now, even if Cleveland wins all their remaining nine-games and the Browns lose their remaining seven, they cannot be driven from third place.

Philad'ia.	AB	H	O	A	St. Louis.	AB	H	O	A
Miles.cf...	8	2	5	0	G'ridge.2b.	7	3	4	3
Valo.rf....	5	0	1	0	Clift.3b....	7	0	3	3
Blair.3b...	8	2	1	5	Laabs.rf...	5	1	4	0
Johnson.lf.	6	4	2	1	Judnich.cf	6	1	8	0
Siebert.1b.	8	2	20	0	Stephens.ss	7	2	5	6
Davis.2b..	6	2	6	4	McQu'n.1b.	4	0	13	3
Suder.ss..	5	1	2	8	McQu'len.lf	6	0	2	0
Swift.c....	7	2	9	0	Hayes.c....	2	1	3	0
Harris.p..	7	0	0	2	†Auker....	0	0	0	0
					Ferrell.c...	3	0	4	3
Totals..60		15	*46	20	Muncrief.p.	2	0	1	1
					‡Chartak..	1	1	0	0
					Ferens.p...	2	0	1	4
					Totals..52		9	46	23

*One out when winning run scored.
†Ran for Hayes in eighth.
‡Batted for Muncrief in eighth.

Philadelphia ...	000 201 010 000 000 0—4
St. Louis.......	100 000 021 000 000 1—5

Runs—Johnson (2), Davis (2), Laabs (2), Judnich, Auker, Chartak. Errors—Gutteridge (2), Swift (2), Blair. Runs batted in—Laabs, Davis, Swift (2), Suder, Chartak (2), Judnich. Two-base hits—Johnson 2). Home runs—Laabs, Chartak, Judnich. Stolen bases—Miles (2), Valo, Davis. Sacrifices—Valo (2), Judnich, Suder. Double play—Stephens to McQuinn, Davis to Suder to Siebert, Suder to Davis to Siebert, Suder to Siebert, Stephens to Ferrell to Clift, Ferrell to Stephens. Left on bases—Philadelphia, 16; St. Louis, 8. First base on balls—Off Harris, 6; off Muncrief, 2; off Ferens, 3. Struck out—By [illegible] Muncrief, 3; by Ferens, 3. Hits—Off Muncrief, 9 in 8 innings; off Ferens, [illegible]. Winning pitcher—Ferens.

Pro-Amateur Won by Rippy And Worsham

Special Dispatch to The Post

Baltimore, Md., Sept. 14.—Lew Worsham of Burning Tree and Claude Rippy of Indian Spring came home with a 34-30—64 to take first place in the Maryland State-Middle Atlantic P. G. A. pro-am at Suburban today.

The Capitol pair were among the last of a large field to finish, and their score topped two Baltimore pairs by a stroke. Carroll MacMaster of Woodholme, playing, with Milton Caplan, finished with a 65, as did Frank Invernizzi of Forrest Park and Will Scott of Hillendale.

The pro-sweepstake wound up in a four-way tie that saw short blowups snarl up sub par scores for all of the quartet. Worsham, Wee Andy Gibson of Bonnie View, Leo Walper, the Washington driving range pro, and Rut Coffey shared in this with 70s.

More unfortunate than this group was the host pro, Ralph Beach, who rounded the turn in 33 and started the back nine with a birdie only to blow sky high on the twelfth and thirteenth, both water-holes, and then before he could get down to earth piled enough strokes to give him a back nine of 40.

Spencer Overton, bespectacled Rolling Road shotmaker, led the amateurs with a 70-1—69. In second place were Rippy and Bob Jones of Hillendale with 74s.

Most of the field will compete in another pro-am tomorrow at Green Valley which precedes the Baltimore match play open.

Washington scores:

Pro sweepstakes: Leo Walper 70, Lew Worsham 70, George Diffenbaugh 71, Al Houghton 72, Al Jameson 72.

Pro-am: Worsham-Rippey, 64; Houghton-Bob Thompson, 68; Houghton-Benn Zola, 70; Jameson-Urban, 70; Doerer-Morrison, 71; Doerer-Kazmark, 76; Doerer-Deel, 71; Diffenbaugh-Fitzgerald, 68; Diffenbaugh-Wilson, 70; Diffenbaugh-Livingston, 66.

Blues Defeat Columbus, 5-2, In A.A. Playoff

By the Associated Press

Columbus, Ohio, Sept. 14.—The Kansas City Blues turned in their third victory of the Governors' Cup Playoff in the American Association tonight by defeating Columbus, 5 to 2, in the fifth game of the semifinal series.

Tommy Reis went the route for the newly crowned champions, pitching effectively in the pinches to leave 11 Columbus runners stranded on the bases.

The Milwaukee-Toledo game in the playoff was postponed.

Harry Brecheen was the victim of a three-run attack by the Blues in the first inning. Before giving way to a pinch hitter in the seventh he watched an unearned run cross the plate in the sixth. Bill Crouch, his successor, was touched for the last two of Kansas City's ten hits in the eighth for the fifth and final run

Kansas City ...	300 001 010—5	10	2
Columbus	100 000 100—2	9	1

Reis and Sears; Brecheen, Crouch (8) and Heath.

(Playoff standings—Kansas City won 3, lost 2.)

Pacific Coast League

	W.	L.	Pct.		W.	L.	Pct.
L.A'geles	102	69	.597	SanFr'isco	85	86	.497
Sacr'nto	100	71	.585	Oakland	81	89	.476
Seattle	93	78	.544	Hollywood	72	99	.421
SanDiego	87	84	.509	Portland	63	107	.371

OLD LEWIS HUNTER BRAND
RIGHT from the heart of Kentucky
Kentucky Straight Bourbon Whiskey
This whiskey is 5 YEARS OLD

STROMBERG CARBURETORS
SALES & SERVICE
CREEL BROTHERS
1811 14th ST. N.W. DEcatur 4220

pipes Repaired
NATIONAL PIPE & TOBACCO
1317 E N.W. NA. 8845

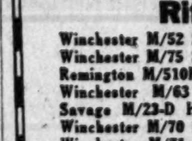
SPORTSMEN
WE OFFER WHILE THEY LAST

Rifles and Shot Guns

Winchester M/52 Sporting Rifle without sights	$92.35
Winchester M/75 Sporting Rifle with open sights	34.45
Remington M/510P Single Shot, bolt action, .22 caliber	8.05
Winchester M/63 Automatic	40.15
Savage M/23-D Hornet	42.50
Winchester M/70 in .22 Hornet caliber—open sights	78.45
Winchester M/71 Deluxe Model—.348 caliber	74.65
Savage M/99-RS in .300 caliber	83.95
Browning Grade 1 Automatic	68.65
Remington Sportsman	68.15
L. C. Smith Double—Field Grade	63.60
Ithaca Double—Field Grade	59.75

Fishing Tackle

South Bend, flame tempered, surf casting rod, ½ ft. tip, chrome double locking reel seat, rust proof guides and tips	16.50
Kingfisher, 5½ ft., split bamboo, salt water rod chrome guides and tip, double grip, locking reel seat, rubber butt. Reg. 7.25. Special	5.45
Ocean City, 150-yd. salt water reel, free spool, star drag, chrome metal parts. Reg. 4.40. Special	3.95

Cameras-Enlargers

Argus C-3 Camera, 35 mm. with coupled rangefinder and f3.5 lens	45.05
Perfex "55" Camera, 35 mm. with coupled rangefinder and f2.8 lens	69.50
2¼-3¼ Speed Graphic with f4.5 & L Tessar lens	135.50
Welter Camera, 120 size with coupled rangefinder. f2.8 Schneider lens	125.00

Available On Our Budget Plan
One-Third Down—Balance Monthly
PARKER-WHELEN CO., Inc.
827 14th ST. N.W. RE. 5222

Capital Banks Sell 55 Million In War Bonds

August sales of War Savings Bonds totaled $4,031,466 in Washington banks, the Federal Reserve Bank of Richmond reported yesterday. Cumulative bank sales since May, 1941, now total $55,563,610 in Washington.

Sales of Series E bonds during the past month totaled $2,214,431, Series F $269,435 and Series G $1,548,600. These sales compared with July sales of $2,256,431 in Series E, $715,672 in Series F and $2,613,00 in Series G.

These figures exclude sales in postoffices, building and loan associations and other sources, it was pointed out.

In the entire Fifth Reserve district, banks' sales of War Bonds totaled $30,391,461 in August and $366,249,611 since May, 1941.

Business Briefs Of D. C. Interest

A. I. B. Women Convene

The increasing responsibility of women as they replace men in banks was stressed last night by Miss Marion G. Rehfuss of Philadelphia, principal speaker at the annual dinner of the Women's Committee, Washington Chapter of the American Institution of Banking.

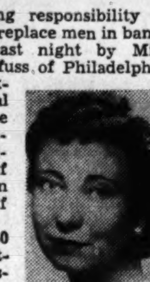

Miss Rehfuss

More than 250 bank women attended the session at the Mayflower Hotel. Miss Rehfuss, associated with the Corn Exchange Bank & Trust Co., is chairman of the National Women's Committee, A. I. B. Miss Sophia Karydakis, chairman of the local committee, introduced the speaker.

John A. Reilly, president of the District Bankers Association, brought greetings of his association. Other speakers were George M. Rowzee, jr., president of local A. I. B. chapter; George B. Earnshaw, chairman of the educational committee, and Dr. Eliot H. Thomson, dean of A. I. B. faculty.

Bank Loans Off in Week

Commercial, industrial and agricultural loans declined 30 million dollars in banks in 101 leading cities during the week ended September 9, the Federal Reserve Board reported yesterday. Of the total, 13 million was in New York City.

Controllers to Meet

The part which "Big Business will play in controlling inflation, will be studied at the forthcoming eleventh annual national meeting of the Controllers Institute of America, to be held next week in Chicago. The three-day conference will begin on Monday September 21, and be attended by several hundred controllers, treasurers, vice-presidents and other chief accounting executives of leading American firms.

Other important topics which they will consider include: simplification and standardization of business reports to Government; renegotiation and adjustment of war contracts; civilian goods inventory limitation; the 1942 Federal tax bill, and post-war controllership problems and procedure.

I. B. M. Promotes Williams

International Business Machines Corporation yesterday announced the promotion of Albert L. Williams to the post of assistant to Roy Stephenas, executive assistant to JBM world headquarters in New York City. He was previously senior systems engineer at Washington, and worked with the Office of Production Management from May 1, 1941, until recently, when he completed his work as chief of the Production Requirements Branch of the Bureau of Priorities, War Production Boad.

Securities Averages

Stocks	50 Inds.	20 Rls.	20 Utils.	90 Stks.
Yesterday ...	86.7	26.9	29.8	27.8
Previous day.	86.7	26.7	29.7	67.8
Week ago (closed)				
Month ago ...	87.2	26.4	29.8	68.1
Year ago	101.8	29.4	44.6	81.4
Two years ago	98.7	27.8	60.1	81.8
High, 1941	105.8	31.2	55.9	86.2
Low, 1941	84.4	25.8	32.2	66.5
High, 1942	91.2	29.1	36.2	72.2
Low, 1942	75.1	23.6	27.1	56.2

Bonds	20 Inds.	20 Rls.	20 Utils.	60 Bds.
Yesterday ...	91.8	66.0	100.7	86.4
Previous day.	91.8	65.9	100.7	86.1
Week ago (closed)				
Month ago ...	91.7	64.9	100.7	85.8
Year ago	91.3	64.0	101.7	85.7
Two years ago	87.3	58.5	100.6	82.1
High, 1941 ...	91.4	68.9	101.7	86.5
Low, 1941	89.2	59.2	99.6	82.9
High, 1942	92.2	68.0	100.9	86.8
Low, 1942	90.3	62.1	99.6	84.2

(1926 average equals 100.)

Chicago Livestock

Chicago, Sept. 14 (AP) (U. S. Dept. Agr.). SALABLE HOGS—Receipts, 14,000; total, 22,000. Market mostly steady with Friday's average, spots 10 lower; butchers 280 pounds up strong to shade higher; bulk good and choice 200-300 pounds, 14.10@14.25; top 14.30; bids and few sales on weights around 160-180 pounds, 15 lower; sows steady; weights 350 pounds down, 13.85@14.00; 400-550 pound weights, 13.40@13.65.

SALABLE SHEEP—Receipts, 5000; total, 12,000. Spring lambs slow; most early bids at 14.25 down on good natives, around 25 lower; asking fully steady, or upward to 14.75 for a few choice decks; sheep and yearlings steady; few decks medium to good yearlings, 11.00@12.00; strictly choice kinds held 12.50 and above; bulk fat ewes, 5.00@6.00.

SALABLE CATTLE—Receipts, 22,000; calves, 1500. Choice fed steers and yearlings steady to weak; all others weak to 25 lower; liberal supply light cattle in crop; common and medium grades scarce and both native and Western stock cattle steady to strong; about 2000 Westerns in run; early top fed steers, 16.25; heifers steady; best 15.25; cows steady; weighty cutters to 9.25 and strictly good Western fat cows to shippers, 11.25@11.75; bulls steady with weighty sausage offerings to 12.00; vealers unchanged at 16.50 down; Western bred stocker yearlings, 13.15@14.00 mostly, with common and medium grades 10.50@12.75.

Paper Output Drop Continues

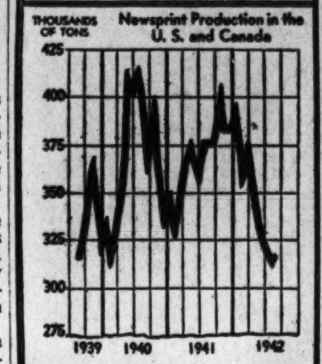

Axis Is Past Strength Peak, Says Gen. Ayres

Cleveland, Sept. 14, (AP)—Whatever the outcome of present battles, Brig. Gen. Leonard P. Ayres said today, "It is clear that all the Axis nations have reached and passed over the peaks of their strength.

"They are still possessed of tremendous striking power, and they are still able to wage dangerous campaigns, but nevertheless their strength is now declining while that of the United Nations is increasing," said General Ayres, who recently retired as chief of the War Department statistical branch.

Writing in the monthly business bulletin of Cleveland Trust Co., where he is vice-president, General Ayres noted that war appropriations approved up to Aug. 1 amounted to $223 billions, but "less than one-fifth of this sum had been spent, and not much more than half of it had even been committed by contracts or letters of intent." Industrial production now is around 20 per cent above normal, however, he added.

Discussing the rubber situation, the Cleveland economist said "most industrial workers are being carried to their jobs in automobiles having tires that will be worn out before next winter is over. * * * Gasoline rationing can provide only an inadequate and ineffective solution for these tire problems. Retreads are needed and promptly."

Local Produce

Agricultural Marketing Administration (Prices paid net f. o. b. Washington)

Eggs and Live Poultry

EGGS—Prices paid for Federal-State graded eggs received from grading stations September 14: Whites, U. S. extras, large, 47½@50, average, 49; U. S. extras, medium, 42½@45, average, 43½; U. S. standards, large, 42½@45, average, 44; U. S. standards, medium, 38; U. S. trades, 36. Browns, U. S. extras, large, 47½@48, average, 48; U. S. extras, medium, 42½@44, average, 43; U. S. standards, large, 42@43, average, 42½; U. S. standards, medium, 37@38½, average, 37½; U. S. trades, 34. Nearby ungraded eggs, current receipts, whites, 35@36; mixed colors, 34. Receipts, Government graded eggs, 242 cases.

LIVE POULTRY—Fowl, colored, 5 lbs. and up, 21@22, some premiums being paid for heavier weights; under 5 lbs., 19@20; Leghorn hens, 3½ lbs. and up, 15@17; No. 2s, 10@11. Roosters, 15@17. Chickens, Delaware, Virginia and Maryland, Rocks and crosses, broilers and fryers, all sizes, 27; No. 2s, 20; Reds, 24@25; Leghorns, 22. Turkeys, young, toms and hens, 26.

Fruits and Vegetables

Sales to 8 a. m. on yesterday's wholesale market in less than carlot quantities.

APPLES—Maryland, Pennsylvania, Virginia and West Virginia, U. S. 1, bushel baskets, Grimes, 2¼-inch minimum, 85@90; 2½-inch minimum, 1.25@1.35; 2¾-inch minimum, 1.50@1.65. Delicious, 2¼-inch minimum, 1.00@1.25; 2½-inch minimum, 1.50@1.60; 2¾-inch minimum, 1.75@1.85. McIntosh, 2¼-inch minimum, 90@1.00; 2½-inch minimum, 1.35@1.50; 2¾-inch minimum, 1.50@1.65; all sizes, ripes, 50@1.00. Northwestern Greenings, 2½-inch minimum, 1.10@1.25; 2¾-inch minimum, 1.25@1.35; 3-inch minimum, 1.40@1.50. Smokehouse, 2½-inch minimum, 1.25@1.35; 2¾-inch minimum, 1.40@1.50. Jonathans, 2¼-inch minimum, 1.00@1.25; 2½-inch minimum, 1.35@1.50.

CABBAGE—Domestic, round type, New York, bushel baskets, packed locally, 75@85; 50-lb. sacks, 65, few sales higher. Pennsylvania, crates, approximately 50 lbs., 75@90.

LETTUCE—California, Salinas district, L. A. crates, Iceberg type, 5 dozen, 4.25@4.75, mostly 4.50@4.75, very few sales higher. Eastern stock, market about steady. Supplies very light. Eastern crates, 2 dozen, New Jersey, Romaine, poor to ordinary quality and condition, 50@75; Big Boston type, poor to ordinary quality and condition, 1.00@1.25, mostly 1.00.

CELERY—New York, crates, 22-inch, individually washed, 3-4 dozen, 2.50@3.00, mostly 2.50@2.75; 6-10 dozen, 2.75@3.25, mostly around 3.00.

ONIONS—50-lb. sacks, U. S. 1, Yellows, Michigan and Wisconsin, 1.25@1.40, mostly 1.35. New York, 1.25@1.50, mostly 1.35@1.40; Sweet Spanish, 3 inches and larger, Idaho, 2.00@2.25; 25-lb. sacks, U. S. 1, White Boilers, Michigan, 1.25@1.40.

POTATOES—100 lb. sacks, U. S. 1, New Jersey, Katahdins and Chippewas, best mostly 2.00; fair quality and condition, 1.85. Cobblers, fair quality and condition, 1.75. Pennsylvania, Katahdins and Green Mountains, best mostly 2.00; fair condition, 1.85, Maryland, Cobblers, fair quality and condition, 1.75.

SNAP BEANS—Bushel hampers, green, Eastern Shore Maryland, round type, best mostly 2.00; fair condition, 1.75@1.85; flat type, 1.75. New Jersey, round type, generally good quality and condition, few sales, 2.00@2.25.

CORN—Nearby sections of Maryland and Virginia, sacks, 5 dozen, 1.15@1.25; fair, 75@1.00.

TOMATOES—Maryland, ½-bushel baskets, 1.00@1.50. New York, lugs, 6x6, 1.50@1.75; 6x7, 1.00@1.25.

LEMONS—California, standard boxes, No. 1, 6.00@6.50; No. 2, 5.00@5.50.

PEARS—California, boxes, Mountain Bartletts, 3.50@4.25. New York, ½-bushel baskets, Seckels, all sizes, 1.10@1.25, few sales higher; bushel baskets, Bartletts, 2.50@3.00.

ORANGES—California, standard boxes, No. 1s, 288s, 4.00; 250s, 4.25; 200s, 4.50@4.75; No. 2s, 344s and 288s, 3.00@3.25; 250s, 3.50; 220s and 176s, 3.75; 150s and 126s, 3.50.

GRAPES—California, 28-lb. lugs, Seedless, 2.00@2.25. Delaware, 12-quart baskets, 40@70, according to condition.

Foreign Exchange

New York, Sept. 14 (AP).—Closing foreign exchange rates follow (Great Britain in dollars, others in cents):

Canada: Official Canadian Control Board rates for U. S. dollars: buying 10 per cent premium, selling 11 per cent premium, equivalent to discounts on Canadian dollars in New York of buying 9.91 per cent, selling 9.09 per cent.

Canadian dollar in New York open market 12⅞ per cent discount or 87.12½ U. S. cents.

Europe: Great Britain (official, bankers' foreign exchange committee rates) buying $4.02, selling $4.04 open market; cables, $4.04.

Latin America: Argentina official, 29.77; Free, 23.79; Brazil official, 6.05n; Free, 5.20n; Mexico, 20.66n.

Rates in spot cables unless otherwise indicated.

n-Nominal.

United States Treasury Position

By the Associated Press

The position of the Treasury September 11, compared with corresponding date a year ago:

	Sept. 11	Sept. 11, 1941
Receipts	$71,924,951.24	$39,068,712.44
Expenditures	214,070,132.22	55,065,107.28
Net balance	1,978,049,492.88	2,392,813,655.60
Working balance included	1,215,578,856.85	1,639,115,730.74
Customs receipts for month	7,647,308.87	12,704,124.81
Receipts fiscal year (July 1)	1,724,364,955.12	1,087,773,622.26
Expenditures fiscal year	12,483,619,543.45	3,808,682,384.12
Excess of expenditures	10,759,254,588.33	2,720,908,761.86
Total debt	86,701,847,881.35	57,802,021,523.90
Decrease under previous day	1,012,927.01	....
Gold assets	22,744,821,209.21	22,737,038,036.40

WPB Restricts Use of Nitrogen For Fertilizer

The War Production Board yesterday limited delivery and use of chemical fertilizers, important in the production of numerous farm products, in order to conserve nitrogen for vital war production.

WPB prohibited the use of nitrogen fertilizer on golf courses, cemeteries, lawns, roadsides, and noncommercial planting of trees, shrubs, and flowers, and established many restrictions on its use for other purposes.

For each of the 33 principal fertilizer consuming States, the WPB established a list limiting the grades of chemical fertilizer which may be used.

The grades approved for each State represent the minumum formulas which, in the opinion of agriculture authorities of each State, will supply basic plant food requirements. The number of grades vary from four grades for Alabama to 33 grades for Florida.

The WPB explained this was due to the wide differences of soil types and crops grown.

Under the order, fertilizer containing chemical nitrogen cannot be used on grains sown in the fall of 1942 to be harvested as grain. The restriction, however, does not apply if the grain is used as pasture or cover crop.

Commercial nurserymen and florists may use chemical fertilizers for propagation of trees, shrubs and flowers, and flowers for commercial cut sale, on their own establishments, but not on the premises of their customers, private or public.

Fertilizers containing chemical nitrogen may not be delivered prior to November 15, except for use during 1942.

WPB said the purpose of the order is to conserve chemical nitrogen for basic food production and as a necessary ingredient of explosives, particularly smokeless powder. With increased domestic production, and expected imports from Chile, not more than 80 per cent of expected agriculture demands will be available.

The 33 States in which grades are limited include Maryland, Pennsylvania, Virginia and West Virginia.

Fighting the War On Trade Front

The Home Owners Loan Corporation told Petroleum Coordinator Ickes yesterday that all oil heating equipment in 2000 HOLC-owned homes would be converted immediately to coal.

Officials said that these represented all the conversions possible in the 30,000 homes owned by HOLC. The remainder already use coal, with a few exceptions.

Katharine F. Lenroot, chief of the Labor Department Children's Bureau, announced yesterday that regulation under the Fair Labor Standards Act had been amended because of war needs to permit boys 16 and 17 years old to work in certain less hazardous occupations in the lumber industry.

They are permitted to work in a number of jobs outside the sawmill proper, she said, such as packing shingles and handling dry lumber, but not to operate cranes or other power-driven equipment or work in logging operations.

In an effort to increae substantially the output of northeastern white pine, the Office of Price Administration yesterday established maximum prices reflecting increases in the cost of production to New England mills.

As soon as practicable, OPA said, specific prices also will be set for secondary species of the northeastern softwood group, including northeastern Norway pine, red spruce, black spruce, white spruce and hemlock. Pending this action, prices for this lumber remain under the general maximum price regulation.

The basic maximum price set for "round edge" lumber is $25 "on sticks"—that is, unloaded at the production site—per 1000 board feet.

This price, OPA said, is sufficient to cover current costs of production and allow producers their customary profit. The prices for "square edged" white pine are about $10 above those for "round edged" lumber.

N. Y. Bank Stocks

New York, Sept. 14 (AP).—National Association Securities Dealers, Inc.).

Bank and Trust	Bid.	Asked.
BkofAmNTS(SF) (2.40) XD	32⅝	33⅞
Bank of Man (.80a)*	15½	16¾
Bank of N Y (14)	290	300
Bankers Tr (1.40)	38⅝	40⅝
Bklyn Tr (4)	55½	59½
Cen Han Bk & Tr (4)	77	79½
Chase Nat (1.40)	25½	27
Chem Bk & Tr (1.80) XD	36⅝	38⅝
Commercial (8)	152½	160½
Cont Bk & Tr (.80)	10¾	12
Corn Ex Bk & T (2.40)	33⅞	34⅞
Empire Tr (3)	45½	48½
First Nat (Bos) (2)	36⅝	38⅝
First Natl (80) XD	1170	1200
Guaranty Tr (12)	235	240
Irving Tr (.60)	10½	11½
Kings County (80)	1110	1160
Lawyers Trust (1)	24	27
Manufctrs Tr (2) XD	33	34⅛
Manufrs Tr pf (2)	51½	53½
Natl City (1)	25	26⅛
N Y Trust (3½)	69¼	71¾
Public (1½)	27¼	28⅞
Title G & T	2¼	2¾
United States (60a)	1020	1060

*Not including extras.

U. S. Conversion to War Effort Confounds Foes, Says Schram

By the Associated Press

St. Paul, Sept. 14.—Emil Schram, president of the New York Stock Exchange, said in an address here tonight that the performance of American industry, business and finance in the war effort "has completely confounded the enemies" of our enterprise system.

Speaking at a dinner given by the St. Paul Chamber of Commerce for the governors of the Association of Stock Exchange Firms, Schram said:

"We have had an inspiring exhibition recently in the application of mass production techniques . . . This conversion, mind you, was accomplished without Government dictation, although all units of our system have willingly become the servant of the Government in this emergency.

"I venture the prediction that when this war has ended the demagogue will have lost a large part of his stock in trade. I can also see the more adroit enemies of our economic system being deprived of much of their ammunition."

Schram asserted that the many millions of security holders who supplied capital for the development of industrial enterprises, along with other Americans, were "impatient over the evidence which they see of confusion, inefficiency, timidity, irresolution and lack of coordination."

"These security holders of our industrial companies ask for no special consideration," he continued, "but they have a right to expect equality of treatment. Contrary to the impression which many people have, they are not sharing in the war prosperity . . .

"Let me say that these millions of small security owners of whom I speak are also entitled—but no more so than the rest of the people—to a prompt and clear definition of tax policy. There is no reluctance on their part to meet the tax bill, no matter how large.

"They are naturally disturbed, however, over the fact that, after months of delay, they still have no definite picture of what their tax obligations are. And they face the prospect of still further uncertainty in view of the fact that the tax schedules which are now being prepared will soon have to be rewritten."

New York Curb Stocks

By the Associated Press

Total stock sales yesterday, 57,745 shares; year ago, 132,395 shares.

Sales in hundreds.		High	Low	Close
	— A —			
1	Ainsworth (1½g)	5	5	5
1.50	Alum CoAm pf (6)	106	105¼	106
1	†Am CP&LA new	7	6⅞	7
2	Am Cyan B (.60)	33⅝	33½	33½
9	Am Gas & El(.1.60a)	15	14⅞	14⅞
2	Am Light&T (1.20)	11	11	11
12	†Am Maracaibo	¼	[illegible]	¼
1	Am Superpow 1 pf	45¼	45¼	45¼
14	Am Superpow pf	1¾	1¾	1¾
1	Ark Nat Gas	¾	¾	¾
1	Ark Nat Gas A	¾	¾	¾
3	Ark N Gas pf (.70k)	8½	8½	8½
1	†Art Met Wks (.60)	5⅝	5⅝	5⅝
1	Atlas Ply (1½e)	16	16	16
	— B —			
3	Babcock&Wil (¾e)	19¾	19¾	19¾
2.50	†BaldwLoco pf(2.10)	29	28⅞	29
11	†Barium Sta Stl	[illegible]	¾	[illegible]
1	†Basic Refract(.20e)	4½	4½	4½
21	†Beech Airc	8¾	8¼	8⅜
1	†Bellanca Airc	2½	2⅜	2½
1	†Breeze Corp (1g)	8½	8½	8½
4	†Brewst Aero (.30g)	3⅞	3⅝	3⅞
1	Brill A	1⅞	1⅞	1⅞
6	BufN&EP pf (1.60)	6⅝	6¼	6⅝
2	Buf N&EP 5 pf (5)	62	62	62
2	Burma Ltd (.097g)	⅝		⅝
	— C —			
2	Can Marconi (h.04e)	½	½	½
5	Carrier Corp	5¾	5¾	5¾
1	†Catalin Am (¼g)	2⅝	2⅝	2⅝
1	Cen Hud G&E(.51e)	6	6	6
3	†Cessna Airc (1e)	8¾	8⅝	8⅝
1	Cherry-Burll (.70e)	8⅛	8	8⅛
4	Cities Service	2¼	2⅛	2⅛
1	Cit Svc pf (3g)	35	35	35
1	†Colo F & I war	1⅛	1⅛	1⅛
1	Colts P F Arm(2½e)	62	62	62
2	Colum O &	[illegible]	[illegible]	[illegible]
3	Comwlth & So war		1-64	
1	†ConG&E Bal (3.60)	49⅛	49⅛	49⅛
1	Creole Pe (½a)	14⅛	14⅛	14⅛
2	†Divco Tw Trk (1g)	3½	3⅜	3⅜
2	†Duro-Test	⅞	⅞	⅞
	— E —			
21	El Bond & Sh	1⅛	1	1
9	El B & Sh pf (6)	45¾	45	45¾
4	El B & Sh $5 pf (5)	43	42¾	42¾
	— F —			
1	†Fedders Mfg (.15e)	3⅝	3⅝	3⅝
6	Ford Mo Ltd (.054e)	2⅛	2⅛	2⅛
1	†Frank Cou Dis	2	2	2
	— G —			
1	Gen Firepfg (½e)	12¾	12¾	12¾
5	Gray Mfg	3⅛	2⅞	3⅛
2	Gulf Oil (1a)	32	31¾	31¾
	— H —			
1	†Hecla Min (½e)	4*	4½	4½
1	†Hoe (R) & Co A	14¼	14¼	14¼
1	Holl C Gold (h.65)	14¾	14¾	14¾
2	Humble Oil (¾e)	51	51	51
1	†Huyler's	¼	¼	¼
	— I —			
23	Imp Oil Ltd (h½)	8	7⅞	8
5	Ins Co N Am (2½a)	64	63½	63½
3	†Int Indust (.10g)	1⅜	1⅜	1⅜
2	Int Petrol (h1)	11¼	11⅛	11⅛
3	†Int Pet reg (h1)	11½	11½	11½
1	†Int Prod (¼e)	5⅛	5⅛	5⅛
1	†Int Util B	[illegible]	[illegible]	[illegible]
1	†Int Home Eq	6⅞	6⅞	6⅞
1	Iron Firem vtc(1.20)	13⅝	13⅝	13⅝
	— J —			
9	†Jacobs (F L)	2⅜	2⅜	2⅜
	— L —			
1	Lake Sh M (h.80)	6	6	6
1	LakeyFdy&M (.10e)	2⅛	2⅛	2⅛
1	†Lefc Real pf	9¾	9¾	9¾
4	Lehigh C&N (¼e)	4½	4⅜	4⅜
10	LoneStarGas (.40e)	6¼	6⅛	6⅛
2	†Louis L&E (.30e)	4	3⅞	3⅞
	— M —			
1	McWill Dredg (½e)	7¾	7¾	7¾
1	†Merritt-C & S	3¾	3¾	3¾
5	Mesabi Iron	1½	1⅛	1⅛
1	†MidWestCorp (.10e)	3	3	3
1	†Mid-West Abr	⅞	⅞	⅞
1	†Molybdenum (¼e)	4⅝	4⅝	4⅝
4	†Mt City Cop (¼g)	1⅝	1⅝	1⅝
4	Mount Prod (.60)	4½	4½	4½
	— N —			
1	†Nat Cont (1)	8¼	8¼	8¼
1	Nat Fuel G (1)	8¾	8¾	8¾
4	Nat Trans (½e)	10	10	10
1	Nat Tun & Mines	2½	2½	2½
1.50	†NY&Hon Ros(.80e)	15½	15½	15½
1.10	†NYStaE&Gpf(5.10)	100	99	99
5	†Niag Hud Pow	1	⅞	⅞
1.50	†Niag Hud 1 pf (5)	44½	44	44½
2	Niles-Bem-P (½e)	9¼	9⅛	9⅛
1	†Nip'sing Mns(h.15g)	⅝	⅝	⅝
5	Nor Am Lt & Pow	[illegible]	[illegible]	[illegible]
4	†Novadel-Ag (2)	16¾	16⅝	16¾
	— P —			
1	Pac G & E 6 pf(1½)	28½	28½	28½
10	†Pantepec Oil Ven	3¼	3	3¼
1	†Prsbg R & R (½g)	8½	8½	8½
5	Pennroad (¼g)	3¼	3⅛	3⅛
1	Pepperell (4e)	89½	89	89¼
4	†Phoen Sec pf (3)	39½	38¾	39½
1	Pitney-Bowes (.40)	5⅛	5⅛	5⅛
1	†Potrero Sugar	3⅝	3⅝	3⅝
1	†Pratt & Lam (2)	20	20	20
1	Pressed Met	3	3	3
2	Pug S P & L $6 pf	41¾	41	41¾
	— R —			
10	†Red Bank Oil	[illegible]	[illegible]	[illegible]
1	†Reiter-Post	[illegible]	[illegible]	[illegible]
6	†Republic Avia	3⅜	3¼	3¼
3	†Rheem Mfg (1)	11	11	11
1	†Roosevelt Fd (¼g)	2½	2½	2½
2	†Ryerson & Haynes	⅝	⅝	⅝
	— S —			
5	St Regis Pap	1⅜	1¼	1⅜
1	†Scullin Stl (1e)	6¾	6¾	6¾
1	Seiberling Rub (¼e)	3½	3½	3½
5	†Shat-Denn (¼g)	2⅛	2⅛	2⅛
5	†Spalding	1⅜	1⅜	1⅜
2	†St Oil Ohio pf (5)	107¼	107¼	107¼
2	Sullivan Mach (½e)	11½	11½	11½
129	†Sunray Oil (.05e)	2¼	2⅛	2¼
	— T —			
3	Taggart	2⅞	2⅞	2⅞
1	Technicolor (¼e)	7⅜	7⅜	7⅜
2	†Trans-Lux (.05g)	1¼	1¼	1¼
5	†Transwest Oil	4¾	4¾	4¾
	— U —			
1	Unexcelled Mfg(½a)	4¼	4¼	4¼
1	Union G Can (h.80)	4½	4½	4½
2	†Unit Cig-Wh Strs	⅝	⅝	⅝
1	Unit Gas	[illegible]	[illegible]	[illegible]
4	Unit Gas pf (1¼k)	114	113¾	114
1	Unit Gas war	3-64	3-64	3-64
8	Unit Lt & P pf	19¾	19½	19½
1	U S Foil B	2¼	2¼	2¼
1	†U S Lines pf (.70)	6⅞	6⅞	6⅞
2	†USPlywd cvpf(1½)	28¾	28½	28½
1	†Unit WallPap(.10e)	1⅝	1⅝	1⅝
1	Utah-IdahoSug(.15e)	2⅛	2⅛	2⅛
	— V —			
1	†Venezuel Pet	4¼	4¼	4¼
	— W —			
1	†Waitt & Bd B	[illegible]	[illegible]	[illegible]
2	†West Va C&C (¼e)	4½	4½	4½
1	West AirLines	3¼	3¼	3¼
1	Wichita R Oil	5⅞	5⅞	5⅞
4	Wms Oil-O-Mat	1½	1½	1½
1	†Wilson-ones (⅜e)	8	8	8
7	†Wright Harg (h.40a)	1⅜	1⅜	1⅜

†Stocks so marked are fully listed on the Curb Exchange. All others are dealt on an unlisted trading basis.

Rates of dividends in the foregoing table are annual disbursements based on the last quarterly or semiannual declaration. Unless otherwise noted, special or extra dividends are not included.

XD—Ex dividend. XR—Ex rights. (a) Also extra or extras. (d) Cash or Stock. (e) Declared or paid so far this year. (f) Payable in stock. (g) Paid last year. (h) Payable in Canadian Funds. (k) Accumulated dividend paid or declared this year. (ur) Under rule. (ww) With warrants. (xw) Without warrants. (war) Warrants.

Commodity Index

New York, Sept. 14.—The Associated Press weighted wholesale price index of 35 commodities today declined to 99.46. Previous day, 99.75; week ago, 99.20; month ago, 99.22; year ago, 93.49.

	1942	1941	1940	1933-39
High	99.80	95.12	78.25	98.14
Low	95.54	77.03	68.89	41.44

(1926 average equals 100.)

Wheat and Rye Soar on Senate Price Measure

By the Associated Press

Chicago, Sept. 14.—Wheat and rye prices rose as much as 2¼ cents and 3⅝ cents a bushel today to top quotations for the past two months as a result of vigorous buying inspired, traders said, by price control developments.

Buying was attributed to mills, commercial dealers and professional traders, many of whom were covering previous short sales. Stop loss orders were forced into execution on the rise. Later profit taking whittled the gains but wheat closed ¾@1¼ cents higher than Saturday, September $1.23⅝@1.23½, December $1.26⅛@1.26¾, and rye was 2½@2¾ up, September 70½.

Corn closed unchanged to ⅜ higher, September 83⅝, December 86¼-86⅜; oats ⅛-⅝ up and soybeans ¼-½ higher.

Brokers said traders who derived buying stimulus from the antiinflation program interpreted the Legislation introduced in the Senate as giving grain prices some leeway for possible advance. They said the Senate bill would prevent establishment of farm price ceilings below parity or possibly below highest levels reached this year.

Furthermore, reports indicated the House version of the legislation may contain a provision for a floor under farm prices and that this flood may be at 85 per cent of parity or even higher. Mid-August calculations showed all major grains, except corn, were below the 85 per cent level and that corn was even with it.

Local Securities

Yesterday's quotatons on Washington Stock Exchange:

Sales

National Union Fire Insurance, 9 at 13⅛.

After Call

Washington Gas common, 10 at 16¾.

Public Utility Bonds	Bid	Asked
Am T & T conv deb 3s, 1956	106½	108
Anacostia & Pot 5s, 1949	105	107⅛
Ana & Pot Guar 5s, 1949	112½	114
Ana & Pot Mod 3¾s, 1951	105½	.....
Cap Traction 1st 5s, 1947	105½	.....
City & Suburban 5s, 1948	105	.....
Cuty & Sub Mod 3¾s, 1951	105½	.....
Georgetown Gas 1st 5s, 1961	115	.....
Pot Elec Pow 3¼s, 1966	107¼	.....
Washington Gas 5s, 1960	127	.....
Wash Rwy & Elec 4s, 1951	108	.....
Miscellaneous Bonds		
Ter Rf & W Cp 1st 4½s, 1948	103	.....
Public Utility Stocks		
Amer Tel & Tel (9)	*117⅝	.....
Capital Transit (a .60)	*23¼	24
N & W Steamboat (†4)	105	.....
Pot El Pow 6% pfd (6)	114	.....
Pot El P 5½% pfd (5.50)	113½	.....
Wash Gas Lt com (1.50)	15¾	16⅛
W G L cum conv pfd (4.50)	90	94
Wash G L cum pfd (5.00)	100	102
Wash Ry & El com (a28.00)	450	550
Wash Ry & El pfd (5)	111	.....
National Bank Stocks		
Capital (†6)	170	.....
Liberty (†6)	170	200
Lincoln (h5)	200	.....
Riggs (e10)	245	255
Riggs pfd (5)	101	.....
Washington (6)	100	.....
Trust Company Stocks		
Amer Sec & Tr Co (e8)	177	190
Natl Sav & Tr (†4.00)	200	.....
Pr Georges B & T (†1.00)	20	24
Wash Loan & Tr (e8)	195	.....
Savings Bank Stocks		
Bank of Bethesda (†.75)	30	.....
Com & Savings (y10.00)	325	.....
Fire Insurance Stocks		
American (†6)	125	.....
Firemen's (1.40)	31	.....
National Union (.75)	13½	.....
Title Insurance Stocks		
Columbia (K30)	13¾	15½
Real Estate (m6)	154	165
Miscellaneous Stocks		
Carpel Corporation (2.00)	20	.....
Garfinckel common (.70)	*7¾	9
Garfinc 6% cu cv pfd (1.50)	*22½	25
Lanston Monotype (1.00)	23	.....
Lincoln Serv com (1.25)	14¾	16
Lincoln S 7% pr pfd (3.50)	35	42
Mergenthaler Lino (a2.00)	*34¾	36½
Natl Mtge & Inv pfd (.40)	4¼	.....
Peoples Drug com new (a.65)	*18	.....
Real Est M & G pfd (†.50)	7¾	.....
Security Storage (†4)	66	.....
Ter Ref & Wh Corp (3)	50	52
Wdwd & Lothrop com (p2.30)	30	35
Wdwd & Lothrop pfd (7)	115	.....

*Ex dividend. †Plus extras. (a) Paid so far this year. (e) 2% extra. (f) 3% extra. (h) $5 extra. (K) 20 cents extra. (m) $1.50 extra. (p) Paid in 1941. (y) $10 extra.

Wall Street

By Bernard S. O'Hara
Associated Press Staff Writer

Rails, Selected Specialties Push Forward As General List Shows Irregular Trend

New York, Sept. 14.—The stock market remained a highly selective affair today with rails and scattered specialties attracting mild buying while many leaders shifted over a narrowly irregular route.

Commodities put on a modest rally when an anti-inflation measure was introduced in the Senate giving the President wide control over general prices and wages but stipulating in effect floors under farm staples.

Hesitancy ruled the stock division from the start. Dealings, on the whole, were sluggish, although activity in several low-quoted issues helped put the day's turnover at 312,510 shares against 376,460 in the previous 5-hour session. The Associated Press average of 60 stocks was up .1 of a point at 36.7.

Bullish contingents had little to go on in the way of outstanding war bulletins and most inclined to keep commitments at a minimum pending settlement of the confusing tax controversy in Congress.

Earnings and dividend hopes propped the carriers and brightening individual company prospects aided isolated shares. Many in Wall Street, at the same time, felt that the recent stalemate may have gone a long way toward correcting technical impairment growing out of the summer upswing and that any really good news developments could put the market back on the rising track.

International Telephone common was the liveliest stock performer, coming out in one block of 14,000 shares. It finished up ¼ at 3⅛, best mark since 1941. U. S. Distributing preferred resumed its climb with gain of 1½ points at an 11-year top. Third Avenue Railway also edged into the new high column with a plus sign of ⅝ at 3⅝.

In front were Santa Fe, N. Y. Central, Southern Pacific, Union Pacific, Chesapeake & Ohio, Baltimore & Ohio, Pepsi-Cola, Loew's, Pittsburgh Coal, Eastman Kodak, U. S. Steel, Bethlehem, Western Union, Kennecott and American Can.

Twin City Rapid Transit preferred, which soared 20 points net last week, dropped 3 points on profit taking. Lower were Montgomery Ward, Sears Roebuck, Anaconda, Consolidated Edison, DuPont, Allied Chemical, Texas Co., Boeing and Twentieth Century-Fox.

Bonds were mixed. At Chicago wheat was up ¾ to 1¼ cents a bushel, corn unchanged to ahead ⅜ and hogs steady. Cotton advanced 70 to 75 cents a bale.

In a slim Curb, minor gains were posted for American Cyanamid "B," Lake Shore, Pantepec and Sun Ray Oil. Off a shade were American Gas, Brewster Aero, Pennroad and United Wall Paper. The aggregate here was 57,745 shares versus 60,955 last Friday.

15 Most Active Stocks

By the Associated Press

New York, Sept. 14.

	Sales	Close	Net ch.
Int Tel & Tel	34,000	3⅛	+ ¼
Food Fair Strs	9,400	9⅞	— ⅛
Pepsi-Cola	7,900	21⅞	+ ⅛
Twent-Cent Fox	5,400	11⅛	— ⅛
Omnibus	5,400	4	.....
Consol Oil	4,700	6⅝	.....
Erie RR ct	4,200	8⅝	+ ⅛
Int T & T for ct	3,900	3	+ ⅛
Gen Mot	3,500	37	— ⅛
Nat Pow & Lt	3,500	1⅛	— ⅛
Int Paper	3,200	7⅞	— ⅛
Twin City Rt	2,900	3	— ⅛
Norwalk T & R	2,700	2⅝	+ ⅛
Pitt Coal	2,600	4¼	+ ¼
Int Min & Ch	2,500	7⅞	— ⅛
Third Ave Tran	2,500	3⅝	+ ⅝
General Trend			
Advances		199	135
Declines		192	118
Unchanged		230	129
Total issues		621	382
New 1942 highs		16	13
New 1942 lows		9	6

FIRST TRUST MONEY
• LOW Rates
• Prompt Service
Monthly Payment Loans as low as $6.33 per $1,000 per month.
FHA LOANS
BOSS & PHELPS MORTGAGE CO.
John Hancock Mutual Life Ins. Co.
1417 K St. N.W. NA. 9300

Help Them Win the War
BUY WAR BONDS
Provides our soldiers and sailors with the tools to win the War. For your convenience we carry War Bonds and Stamps, in all denominations, at our conveniently located office.
Under supervision of the U. S. Treasury
INSURED
Interstate BUILDING ASSOCIATION
Washington Building
15th. St. & New York Ave.

INSURED
PATRIOTIC PEOPLE ARE SAVING MONEY
Our savings plan will reward your thrift with ample financial returns, thus making your money worth that much more.
NORTHWESTERN Federal SAVINGS & LOAN ASSN.
1337 G Street N.W.
RE. 5262 Br. Takoma Pk.
BUY WAR SAVINGS BONDS

Who Finances Washington's Large Real Estate Projects?
IT'S WEAVER BROS INC
... IN MOST CASES
WASHINGTON BLDG., DISTRICT 8300
REALTORS SINCE 1888

FIRST TRUST LOANS
A LOW COST LOAN PLAN . . . TO BUY OR REFINANCE YOUR HOME . . . DESIGNED TO FIT YOUR INDIVIDUAL CASE . . . .
IT COSTS NOTHING TO INVESTIGATE
AT THE HEAD OF THE NATION
EQUITABLE
EQUITABLE LIFE INSURANCE CO.
816 14th St. N.W. RE. 6161

This announcement is not an offer of securities for sale or a solicitation of an offer to buy securities.

New Issues September 15, 1942

Southwestern Public Service Company

$20,000,000 First Mortgage and Collateral Trust Bonds, 4% Series due 1972
Due May 1, 1972

$6,000,000 Serial Notes, 2½% and 3%
Due $500,000 each December 1 from 1943 to 1953, inclusive, and $500,000 on June 1, 1954

60,000 Shares 6½% Cumulative Preferred Stock
Par value $100 per share

185,000 Shares Common Stock*
Par value $1 per share

*Warrants to subscribe for such shares have been issued to common stockholders of Community Power and Light Company and common stockholders of General Public Utilities, Inc.

Prices:
107½% for First Mortgage and Collateral Trust Bonds, 4% Series due 1972
$100 per share for 6½% Cumulative Preferred Stock
$5 per share for Common Stock
As shown below for Serial Notes

Due	Interest rate	Price	Due	Interest rate	Price	Due	Interest rate	Price
1943	2½%	101.23%	1947	2½%	100.49%	1951	3%	99.39%
1944	2½	101.65	1948	3	102.29	1952	3	98.26
1945	2½	101.56	1949	3	101.30	1953	3	97.66
1946	2½	101.21	1950	3	100.00	1954	3	97.00

Plus accrued interest on the Bonds and Serial Notes and dividends on the Preferred Stock to the date of delivery.

Copies of the prospectus may be obtained from any of the undersigned. The undersigned are among the underwriters named in the prospectus.

Dillon, Read & Co.

E. H. Rollins & Sons Incorporated — Blyth & Co., Inc. — Harriman Ripley & Co. Incorporated — Smith, Barney & Co.
Kidder, Peabody & Co. — Stone & Webster and Blodget Incorporated — Union Securities Corporation — White, Weld & Co.
Bodell & Co., Inc. — Rauscher, Pierce & Co., Inc. — The Milwaukee Company — Whitaker & Company
A. C. Allyn and Company Incorporated — Spencer Trask & Co. — Eastman, Dillon & Co. — Paine, Webber, Jackson & Curtis

WPB Asked to Junk Priorities

By Ben W. Gilbert
Post Staff Writer
(Third of a Series.)

Programs for the allocation of raw materials which are identical in principle with the allocations program favored by the armed services have been forwarded to the War Production Board by the steel industry and by one of the country's largest manufacturers of war munitions, it was learned yesterday.

All three programs differ only in minor respects. All three of them call upon the War Production Board to scrap the present priority rating system for scarce materials and set up instead a system of materials distribution which will direct to each war contractor the raw materials necessary for him to do his job at the time he signs the contract.

Some observers view the triple demand for a program of allocations as in itself a powerful argument for a change over because the three programs represent the views of, first, the customer for our war production, the armed services; second, the supplier of our principal raw material, the steel industry, and third, one of the largest concerns engaged in turning the raw material into finish products.

The name of the manufacturer has been withheld at his request, but it can be stated that the concern now holds many hundreds of millions of dollars worth of war contracts.

A high ranking official of the manufacturing concern explained the need for a program of allocations as follows:

"At first, everybody grabbed for materials, but no one knew whether he would be able to do the job or not. When we were all getting started, the smart fellow was the one who had grabbed off enough materials to produce. However, in producing, he often grabbed up so much material that he made it tough for others to produce."

Now, the corporation official indicated, the time has come to pull the program back into line—to make sure that everybody will get the materials needed to do the job and provide against the waste of any of these materials.

The steel industry, harassed by more customers than it could ever satisfy, evolved its program to make it possible for our present limited supply of steel to do its war job. As the War Production Board pointed out in a recent report, this country is now producing five million finished tons of steel against a demand for nine million tons. But since the United States is the world's largest steel producer, our available supply of steel, possibly with some expansion, will do its job if a proper distributing system is set up, experts in the industry believe.

Taylor's Program

The steel industry's plan was worked up in consultation with Reese Taylor, who resigned recently as head of WPB's iron and steel branch. Taylos presented the plan to Donald M. Nelson, chairman of the War Production Board, while still head of the iron and steel branch. It was reliably reported that inaction on the plan by WPB was one of the prime causes for his resignation.

In effect, Taylor's plan for steel is the same plan in principle that the Army-Navy Munitions Board submitted to WPB for application to all scarce materials.

All three plans have faced an uncertain fate in WPB because of the resistance of some WPB officials to the principle of allocations on the ground that it is too difficult to put into effect. These opponents of allocations in WPB are reported working on modifications of these plans to provide for retention of the priority ratings system. Supporters of allocations contend that any modification which would retain priority ratings would be an emasculation of the proposed new program.

It is understood that Taylor protested to Nelson against proposals to apply the portion of his plan which calls for the setting up of quotas of steel for each of the armed services and other claimants for steel without also applying the portion of the program which would enable the steel quotas to be directed into the munitons plants where they are needed.

Modification Being Tested

A similar modification of the manufacturer's plan is now being tested by WPB on a limited basis under the name of Contract Production Control. Three Navy contractors making radios are being used as guinea pigs.

Under Contract Production Control, a budget of materials needed to meet a fixed production schedule is attached to each contract, but the contractor receives no assurance that he will get his materials budget, since he still must use his priority ratings to scramble for materials in the open market.

"It will be the intention to assign ratings high enough so that the schedules can be exactly met," WPB said in announcing the experimental plan, "with the result that deliveries should be neither earlier nor later than necessary to fulfill the contract delivery dates."

This problem of assigning the right ratings to each contractor has been one of the fators complicating our materials distribution problem. Up to now, priority ratings have had a tendency to get out of line, particularly when changes are made in our production program to fit new military situations.

Product by Product

The large manufacturer's allocations program involves setting up the allocations on a product by product basis. Starting with, say, a tank, the materials would be allocated to prime contractors making tanks. The tank producer, acting as a miniature WPB toward his subcontractors, would then allocate to them the portion of his total materials supply needed to fill the subcontract.

Gradually, the system would be extended, item by item, until it covered all important munitions items. Then the plan would be in full operation. Each producer would prepare a quarterly bill of materials. These bills of materials would be totaled and materials would be allocated in accordance with the amounts available. No use would be made of priority ratings in this procedure.

Though identical in principle and in final result, the suggested approach of the manufacturer differs from the approach proposed by the Army-Navy Munitions Board in that the manufacturer's approach starts with the end product—the tank. The ANMB would prefer to start with a scarce material and have WPB divide it up among the various services in accordance with statements of need made by the various services and with regard to the total supply.

Steel Industry's Plan

Under the ANMB plan, the armed services would act as "Little WPB's" responsible for the distribution of available materials to their contractors.

Under the steel industry plan, a director of steel industry operations would be created to work with a steel quota committee to set up quotas of steel for each of the armed services and other claimants such as the Office of Civilian Supply, Lend-Lease Administration, and the Board of Economic Warfare.

These quotas would be approved by the WPB Requirements Committee and allocated to the various service arms for distribution by them. The quotas would be incorporated in certificates which would in effect grant each service arm and other claimants the right to the material on the certificate. Each service arm could then cut up it quota in accordance with its own program.

Tomorrow: The British Allocation System.

HERE'S THE WAY TO CURB REDUCIBLE

RUPTURE

With Common-Sense Home Plan Endorsed by Thousands

BROCHURE SENT FREE

If you have a rupture, large or small, tear this out and mail at once to Capt. W. A. Collings, Inc., Box 54 H Watertown, N. Y., for Free Brochure and full particulars of a remarkable modernized Plan for reducible rupture control that thousands report has brought them quick relief and a new found joy of ease, comfort and freedom in all their occupations of work and pleasure. If your rupture is still reducible (can be put back) you should not fail to try this in your own home without delay. It is adaptable to men, women and children on ruptures, single or double, recent and of long standing, small and large. Even big difficult, "hard to hold" ruptures have quickly responded to this superb control. You cannot afford to neglect your rupture. Even if rupture now gives little bother it needs proper care NOW. Give it no chance to become worse. And if your case is bad and everything tried has failed to help, do not despair. Send right away for this Free Brochure. There is no charge or obligation and you may never see this announcement again.

NAME ....

ADDRESS ....

WANTED AT ONCE
HOSPITAL
LABORATORY TECHNICIAN

All routines, including tissue slides. Salary $150 month plus maintenance if qualified. Telephone Mr. Cotter, Hagerstown, Maryland. Daytime telephone 2498; after 7 p.m. call 2885.

Since 1885 HALL'S Restaurant and Garden
7th & K Sts. S.W. • Off the Waterfront

Tuesday and Thursday Special, 50c—11:30 to 2 P. M.
★ FRIED CHICKEN, MARYLAND STYLE ★
Mashed Potatoes Peas Hot Biscuits Coffee

Whole Broiled Live MAINE LOBSTER Potato Salad $1.10

CHOICE STEAKS, CHOPS, CHICKEN
MIXED DRINKS—IMPORTED & DOMESTIC WINES & LIQUORS
FRANK HALL, Prop. STerling 8880
AMPLE PARKING SPACE

TRANSLATION: More to be sought than a speechless barber, My Master, is the hospitality of the man who remembers: "The very best buy is the whiskey that's dry—Paul Jones!"

—From the Dry Sayings of the Paul Jones Camel

Paul Jones

Dryness (lack of sweetness) is a priceless quality in whiskey. Paul Jones' *dryness* brings out the true whiskey flavor and delicate aroma—for your most *complete* enjoyment. An outstanding buy!

A blend of straight whiskies—90 proof.
Frankfort Distilleries, Inc., Louisville & Baltimore.

Governor Halts Extradition of Reformed Convict

Springfield, Ill., Sept. 14 (AP).—Gov. Dwight H. Green today halted extradition proceedings against Ormund Westgate, 50—a step which ma yead to ultimate freedom for Westgate from a sentence for robbery.

Extradition proceedings were started recently in New York. He announced he had ordered the parole board to make a complete investigation of Westgate's life since he escaped from the Joliet Prison Farm 18 years ago.

"If the investigation shaws he has become thoroughly rehabilitated and has taken his normal place in life the State of Illinois will not be inclined to punish him again," Green declared.

Officials said Westgate had led an exemplary life as "Patrick James O'Brien since his escape. His prison record was discovered through finger-prints taken when he went to work in a war plant.

Chicago Grain

Range follows:

	Open	High	Low	Close
Wheat—				
September...	1.22⅝	1.24⅞	1.22⅝	1.23½
December ...	1.25¾	1.27⅞	1.25⅝	1.26¾
May	1.28½	1.30⅝	1.28½	1.29¾
Corn—				
September...	83⅛	84	83⅛	83¾
December	86	86⅝	85¾	86⅝
May	90	90½	89¾	90⅛
Oats—				
September ..	49½	50	49⅜	49⅝
December ...	51¼	52¼	51	51⅜
May	53¼	54½	53⅛	53¾
Soybeans—				
October	1.68⅛	1.68⅜	1.68⅛	1.68⅜
December ...	1.69¾	1.69¾	1.69¾	1.69¾
Rye—				
September ..	69⅛	71⅛	69	70½
December ...	71¼	74⅛	71¼	73⅞
May	77⅛	80½	77⅛	79¾
Lard—				
September ..	12.90	12.90	12.90	12.90
October	12.90	12.90	12.90	12.90
December	12.90	12.90	12.90	12.90

Cash Grain

WHEAT—No. 3 Northern dark spring, 1.24¾@1.25½.

CORN—No. 1 yellow, 85½; No. 2, 85@86; No. 3, 84@85; sample grade yellow, 82; No. 1 mixed, 1.01; No. 4 white, 1.04.

OATS—No. 1 mixed, 51¼@51½; sample grade mixed grain, 44; No. 3 white, 47½@50½; No. 4, 44¼@47; sample grade white, 48.

BARLEY—Malting, 80@99 nominal; feed, 56@68 nominal.

FIELD SEED—Per hundredweight nominal: Timothy, 4.60@4.85; alsike, 16.00@19.50; fancy red top, 7.00@7.50.

New York Cotton

New York, Sept. 14 (AP).—Cotton futures prices rose 70 to 75 cents a bale today after spurting at one time $1 a bale above Saturday's final quotations.

Traders estimated the anti-inflation proposal announced today would permit cotton to rise above 20 cents a pound. The March delivery sold at 20.25 cents a pound in April of this year, the highest for the January 1-September 15 period suggested in the measure.

Reports that a floor on prices might be written into the bill also were heard. Some sources speculated that a ceiling on cotton at 21.47 cents a pound would not disturb the ceiling price on cotton textiles.

The upward movement in futures was a result of trade and mill buying and light commission house purchases.

Profit taking and hedge selling accounted for the minor recession from the day's highs.

The range:

	Open.	High.	Low.	Close.	
October ...	18.19	18.40	18.19	18.38	+15
December..	18.44	18.64	18.42	18.61	+15
March	18.60	18.79	18.57	18.74	+15
May	18.66	18.86	18.64	18.82	+14
July	*18.69	18.88	18.86	18.88	+15

*Bid.

Spot nominal; middling, 19.78.

Naval Stores

Savannah, Ga., Sept. 14 (AP).—Turpentine, 60; offerings, 28; sales, 1400 gallons; receipts, 326; shipments, none; stocks, 21,480.

Rosin—Offerings, 157; sales, 157; receipts, 201; shipments, 10; stocks, 74,847.

Quote: B, 3.06; D, 3.10; E, 3.25; F, G, H, I and K, 3.33; M, 3.35; N, 3.40; WG, 3.49; WW and X, 3.50.

(Stocks include Saturday's receipts and shipments.)

Jacksonville, Fla., Sept. 14 (AP).—Turpentine—Receipts, 256; shipments, none; stocks, 14,323.

Complete Transactions on N. Y. Stock Market

By the Associated Press

Total stock sales yesterday, 312,510 shares; previous day, 116,450 shares; week ago, closed; year ago, 463,850 shares; two years ago, 292,810 shares; January 1 to date, 70,765,510 shares; year ago, 98,671,085 shares; two years ago, 147,933,131 shares.

Dow-Jones Stocks

New York, Sept. 14.

	Open.	High.	Low.	Close.	Net ch.
30 inds..	106.09	106.32	105.92	106.15	—0.05
20 rails..	26.59	26.62	26.45	26.52	+0.05
15 utils..	11.35	11.42	11.35	11.38	+0.01
65 stocks	35.55	35.63	35.47	35.54	+0.01

Transactions in stocks used in averages today:

Industrials	24,000
Rails	10,770
Utilities	10,100
Total	44,870

Stock	Sales Add 00	High	Low	Close	Net Ch'ge
A					
Abbott Lab	2	46	45¾	45¾	— ½
Adams-Millis ..	1	23½	23½	23½	+ ¼
Addressog	5	13⅝	13¼	13⅝	+ ⅛
Air Reduction..	2	32¾	32⅜	32¾	+ ⅝
Alaska Juneau..	3	2	2	2	
Alleghany Corp	1	⅜	⅜	⅜	
Alleg pf xw...	11	4¼	4	4¼	
Alleg pf $30 ww	1	4⅝	4⅝	4⅝	— ¼
Alleg pr pf...	3	11	10¾	10¾	— ¼
Alleg Lud Stl..	1	16⅞	16⅞	16⅞	— ⅛
Al Chem & Dye	1	131¼	131¼	131¼	— ¾
Allied Mills ...	1	13⅝	13⅝	13⅝	
Allied Strs ...	4	5⅛	5⅛	5⅛	
Am Ag Ch Del	1	21	21	21	— ¼
Am Bank Note.	1	7¼	7¼	7¼	
Am Bosch	1	4⅝	4⅝	4⅝	
Am Brake Sh..	2	26	25¾	26	+ ⅜
Am Cable & R	2	2⅛	2	2⅛	+ ⅛
Am Can	2	67	67	67	+ ⅛
Am Car & Fdy	6	24⅛	24	24	— ⅜
Am Ch & Cab	2	17½	17½	17½	— ½
Am Colortype..	1	5⅞	5⅞	5⅞	
Am Crystal Sug	1	15¾	15¾	15¾	+ ¼
Am Distill	2	10¼	10¼	10¼	
Am Export L ..	1	18⅛	18⅛	18⅛	— ⅜
Am & For Pow.	2	¾	¾	¾	— ⅛
Am & F P $6 pf	5	33	32¾	33	+1
Am & F P $7 pf	9	37	36	36⅞	+ ⅞
Am & F P 2 pf	17	4	3¾	3⅞	+ ⅛
Am Hi & L pf	1	34	34	34	—1½
Am Home Prod	1	48½	48½	48½	+ ¼
Am Ice	2	1⅛	1⅛	1⅛	
Am Invest Ill..	1	5	5	5	
Am Locomotive.	1	7	7	7	
Am News Co..	.20	25½	25½	25½	+ ¾
Am Pow & Lt..	2	½	½	½	
Am P&L $6 pf.	2	18¼	18	18	— ¼
Am P&L $5 pf.	5	16⅞	16¾	16¾	— ⅛
Am Rad&StS..	21	4⅝	4⅝	4⅝	+ ⅛
Am Roll Mill..	2	9⅝	9⅝	9⅝	
Am R Mill pf..	1.40	55⅝	55	55	+ ⅛
Am Seating....	1	10⅛	10⅛	10⅛	+ ⅛
Am ShipBldg†	3.50	27¾	27½	27¾	+ ¾
Am Smelt & R	4	38	37¾	38	— ⅛
Am Sm&R pf.	.10	144	144	144	+ ¼
Am Snuff Co...	1	33	33	33	
Am Stl Fdrs...	1	17½	17½	17½	
Am Stores.....	1	10¼	10¼	10¼	
Am Sugar pf...	3	84⅞	84⅞	84⅞	—1½
Am Tel & Tel.	15	117¾	117½	117¾	+ ¼
Am Tobacco....	1	40½	40½	40½	— ¼
Am Tob B.....	7	43	42½	42½	— ½
Am Tob pf....	.50	127	127	127	—1⅛
Am Type Fdrs.	2	4⅛	4⅛	4⅛	
Am Viscose....	16	27⅛	26⅝	26⅞	— ⅛
Am W W 1 pf.	1	42½	42½	42½	—1
Am Woolen.....	3	3⅞	3⅞	3⅞	
Am Zinc L&S.	1	3⅛	3⅛	3⅛	
Anaconda	8	25⅝	25⅝	25⅝	— ⅛
Armour Del pf.	2	107½	107⅛	107⅛	+ ⅛
Arm Ill	9	2½	2⅛	2⅛	
Arm Ill pr pf.	4	42¾	42⅛	42¾	+ ¼
Armstrong Cork	5	26⅛	25⅞	25⅞	— ⅛
Assd Dry Goods	2	5⅜	5⅜	5⅜	— ⅛
Assoc Inv pf†.	.50	97½	97½	97½	
Atch T&SF....	4	43⅛	43⅛	43⅛	+ ⅛
Atch T&SF pf.	3	68⅛	67¾	67¾	+ ⅛
Atl Coast Line.	2	28	28	28	+ ⅛
Atl Refining...	1	16⅜	16⅜	16⅜	
Atlas Corp.....	1	6⅛	6⅛	6⅛	
Atlas Tack....	2	7¾	7¾	7¾	
Aviation Corp.	14	3⅛	3	3	
B					
Bald Loco ct..	4	11¾	11⅛	11⅜	+ ⅛
Balt & Ohio...	2	3⅛	3⅛	3⅛	+ ⅛
Balt & Ohio pf	3	3⅞	3½	3½	— ⅛
Bangor	2	5⅜	5⅜	5⅜	+ ⅛
Bang A Ar pf†	.60	27½	27	27½	+ ½
Barnsdall Oil..	3	9¼	9⅛	9¼	
Bath Ir Works	2	12½	12⅜	12⅜	— ⅛
Beatrice Cream	1	25	25	25	
Bendix Aviat..	10	33⅞	33⅛	33¾	+ ¾
Benef Ind Ln..	4	13⅛	13⅛	13⅛	+ ⅛
BenIndLn pr pf	1	52	52	52	+ ¼
Best & Co.....	2	21⅜	21⅛	21⅜	+ ⅛
Beth Steel.....	6	53⅞	53⅜	53⅞	+ ¼
Bigelow-Sanf ..	2	23	23	23	
Black & Deck..	1	16⅜	16⅜	16⅜	+ ⅛
Blaw-Knox	3	5⅛	5⅛	5⅛	+ ⅛
Boeing Airplane	8	16	15⅞	15⅞	+ ¼
Bohn Al&Brass	2	33½	33⅛	33½	+ ½
Bon Ami B†...	.20	34⅞	34⅞	34⅞	+ ⅛
Bond Strs......	1	15	15	15	+ ¼
Borden Co......	3	21	20¾	21	
Borg-Warner ...	3	25½	24⅞	25½	+ ⅜
Boston & Maine	1	1⅛	1⅛	1⅛	
Bower Roll Bear	2	29	29	29	
Bridgept Brass	4	8⅜	8⅜	8⅜	+ ⅛
Briggs Mfg.....	3	18½	18⅛	18⅛	
Bklyn Un Gas..	1	7⅛	7⅛	7⅛	
Bucyrus-Erie...	4	6⅛	6⅛	6⅛	+ ⅛
Buc-Er7% pf..	.10	106	106	106	+1½
Budd Mfg.......	3	2⅛	2⅛	2⅛	
Budd Mfg pf†.	.30	50	50	50	
Budd Wheel.....	3	6	6	6	
Bullard Co.....	2	18	18	18	
Burr Add Mach	5	8	8	8	
Bush Term.....	1	2⅜	2⅜	2⅜	— ⅛
Butler Bros....	1	4⅞	4⅞	4⅞	+ ⅛
Butte Cop & Z	4	3	3	3	
Byers (A M) Co	1	6⅞	6⅞	6⅞	— ⅛
Byers (AM) pf†	.10	73	73	73	—1
C					
Callahan Z-Ld.	5	½	½	½	
Calumet & Hec	2	6⅛	6	6	— ⅛
Can Dry G Ale	10	11½	11⅜	11½	+ ⅛
Can Sou Ry†..	.10	31	31	31	+ ½
Canad Pacific..	2	4⅝	4⅝	4⅝	+ ⅛
Caro C & O†..	.20	83½	83½	83½	
Caterpil Tr....	3	35	34¾	34¾	— ¼
Celanese Corp..	2	20⅞	20⅞	20⅞	
Celanese 5 pf†.	1	90½	90½	90½	
Celan pr pf†..	.60	118¾	118¾	118¾	+ ¾
Celotex Corp ..	2	6⅛	6⅛	6⅛	
Celo Corp pf†..	.10	68	68	68	—1
Cent Foundry..	3	1⅜	1⅛	1⅜	
Cent Ill Lt pf.	.10	97	97	97	— ½
Century Rib pf†	.10	85½	85½	85½	+ ½
Cert-teed Prod.	1	1⅞	1⅞	1⅞	+ ⅛
Cert-teed 6%pf	.20	24⅜	24⅛	24⅛	+ ⅛
Chain Belt	1	15½	15½	15½	— ¾
Checker Cab ..	3	6⅜	6⅛	6⅛	— ½
Ches & Ohio ..	8	32⅜	32⅜	32⅜	+ ⅛
Chi & E Ill	1	1⅜	1⅜	1⅜	
Chi & E Ill A..	11	6⅞	6⅜	6⅞	
Chi Grt West..	2	2⅛	2⅛	2⅛	— ⅛
Chi Grt W pf..	12	13⅝	13⅜	13⅜	
CRI&P 6% pf..	1	⅜	⅜	⅜	
CRI&P 7% pf..	1	⅜	⅜	⅜	
Chick Cot Oil.	4	13½	13½	13½	+ ⅛
Childs Co	2	1¼	1⅛	1⅛	
Chrysler Corp..	13	60	59⅝	59⅞	
City I & F pf†.	.10	97	97	97	+ ¼
City Stores ...	1	2⅜	2⅜	2⅜	— ⅛
Clark Equip ...	3	35½	35⅛	35½	+1
Climax Molyb..	2	39⅝	39⅜	39⅝	+ ¼
Cluett Peabody.	4	32	31¾	32	+ ¼
Coca-Cola	2	75½	75½	75½	+ ½
Col & S&south.	.60	1⅝	1¼	1¼	
Col Fuel & Ir..	2	14	13⅞	13⅞	— ⅛
Colum G & El..	8	1	1	1	
C G & E 6% pf	3	31¼	30½	30½	— ⅝
ColG&E 5% pf†	.40	30	29	29	—1
Colum Pict.....	1	7½	7½	7½	— ¼
Colum Carbon..	2	73	72¾	73	+1
Coml Credit....	4	23⅜	23	23	— ⅜
Coml Invest Tr	2	27⅜	27	27	— ½
Com'with&South	11	⅛	⅛	⅛	
Com & South pf	3	25⅛	25	25⅛	+ ¼
Com'with Ed...	1	19⅛	19	19⅛	+ ⅛
Consol Aircr ..	3	16¾	16⅜	16¾	
ConsolCigar pf†	.20	83	83	83	+2
Cons Coppermin	7	4⅛	4	4⅛	+ ⅛
Cons Edison...	17	13⅛	13	13	— ⅛
Cons Edison pf	1	86	86	86	— ½
Cons Film Indpf	3	7⅛	7⅛	7⅛	+ ¼
Cons Laundries	1	2	2	2	
Consol Oil.....	47	6⅝	6½	6½	
Consum Powpf	.20	87⅝	86⅝	86⅝	—2¼
Container Corp.	1	12½	12½	12½	+ ½
Cont Can.......	6	23⅝	23½	23⅝	
Cont Diam Fib	2	6	6	6	
Cont Ins	2	37	37	37	+ ⅜
Cont Motors....	9	3⅜	3⅜	3⅜	— ⅛
Cont Oil Del...	8	23	22¾	22¾	
CornExchange†	1.50	34¼	34⅛	34¼	— ⅛
Corn Products..	5	50⅞	50⅜	50⅞	+ ⅛
Coty Inc.......	1	2⅞	2⅞	2⅞	+ ⅛
Crane Co	7	11⅞	11⅝	11⅞	+ ⅛
Crane Co cv pf†	.20	93	93	93	+1
Cream of Wh...	2	15½	15⅜	15½	+ ⅛
CrownCork&S...	1	17¼	17¼	17¼	+ ⅜
CrownZellerbach	2	10⅝	10⅝	10⅝	— ⅛
CrownZeller pf†	.50	84	84	84	+ ⅛
Crucible Steel..	7	29⅛	28⅞	29	
Crucible Stl pf	3	69	68⅝	69	+ ½
Cuba R R pf†..	.50	9⅜	9⅜	9⅜	+ ½
Cuban-AmSugar	3	6⅜	6⅜	6⅜	+ ⅛
Cuban-Am Spf†	.10	94½	94½	94½	+3¼
Cudahy Pack...	1	9⅛	9⅛	9⅛	
Curtis Publishg	12	⅜	⅜	⅜	+ ⅛
Curtis Pub pf†	.20	17	17	17	— ½
Curtis Pubpr pf	1	14⅜	14⅜	14⅜	— ⅛
Curtiss-Wright	20	7⅞	7⅞	7⅞	
Curtiss-Wr A...	1	21⅞	21⅞	21⅞	+ ⅜
D					
Davison Chem.	1	9½	9½	9½	— ⅛
Decca Records.	2	7⅜	7⅜	7⅜	
Deere & Co ...	7	21½	21⅛	21½	— ⅜
Del Lack & W	4	3⅛	3⅛	3⅛	
D & R G W pf	1	⅛	⅛	⅛	— ⅛
Detroit Edison.	5	15⅜	15⅛	15⅜	
Dome Mines ...	3	11⅞	11⅞	11⅞	
Douglas Aircr..	1	61⅝	61⅝	61⅝	
duPont de N ...	2	112⅝	112½	112⅝	
duPont pf	2	125⅛	125⅛	125⅛	+1⅜
E					
Eastern Air L.	1	26¼	26¼	26¼	
Eastman Kodak	1	127⅜	127⅜	127⅜	+1¼
El Auto-Lite....	2	27⅛	27⅛	27⅛	+ ½
Elec Boat	8	11½	11	11	— ½
El Pow & Lt....	3	1	1	1	
El P & L $6 pf	5	25⅞	25⅜	25½	+ ⅛
El P&L $7 pf	6	27⅞	27⅛	27⅞	+ ⅛
Endicott-J pf†	.20	110	110	110	+ ¼
Eng Pub Serv..	7	1½	1⅛	1½	
Equit Off Bldg	1	⅛	⅛	⅛	
Erie RR	5	8⅛	8⅛	8⅛	+ ⅛
Erie RR ct	42	8⅛	8	8⅛	+ ⅛
Erie RR Rpf A.	5	41⅝	41	41⅛	+ ⅛
Eureka V Clean	16	3⅝	3½	3½	
Evans Products	1	4⅛	4⅛	4⅛	+ ⅛
Ex-Cell-O	1	22⅛	22⅛	22⅛	— ⅛
F					
Fairbanks Mor	1	30⅜	30⅜	30⅜	—1¼
Fajardo Sugar.	4	20⅛	20⅛	20⅛	— ⅛
Fed Mng & Sm	1	21⅜	21⅜	21⅜	— ⅝
Fed Mogul	5	10	10	10	— ¾
Fid P Fire Ins	1	37½	37½	37½	
Firestone T&R.	6	19	18½	18½	— ⅝
Firest T&R pf.	1	100½	100½	100½	—1
Flintkote	2	11	10⅞	11	
Follansbee Stl..	1	3⅛	3⅛	3⅛	
Follansbee St pf	.30	30	30	30	
Food Fair Strs.	94	10	9⅞	9⅞	— ⅛
G					
Gabriel Co A...	4	2⅜	2½	2½	— ⅛
Gair (Robt) ...	1	1½	1½	1½	
Gar Wood Ind.	2	3	3	3	
G Wood Ind pf.	1	7⅜	7⅜	7⅜	+ ⅛
Gen Am Inv....	1	5⅛	5⅛	5⅛	
Gen Am Trans.	6	35⅛	35	35	
Gen Baking ...	1	4¼	4¼	4¼	— ⅛
Gen Bronze ...	1	3¼	3¼	3¼	
Gen Elec	15	26⅝	26⅜	26⅝	
Gen Foods	8	32	32	32	
Gen G & El A..	5	1⅛	1⅛	1⅛	— ⅛
Gen Mills	1	77⅛	77⅛	77⅛	
Gen Motors ...	34	37¼	36⅞	37	— ⅛
Gen Motors pf.	5	125⅜	125¼	125¼	
Gen Prec Eq...	1	13⅜	13⅜	13⅜	— ⅛
G Print Ink pf	.20	99½	99½	99½	
Gen Ry Signal.	1	13⅞	13⅞	13⅞	+ ⅜
Gen Real & Ut	1	⅜	⅜	⅜	
Gen Refract ...	1	16	16	16	
Gen Stl Cast pf†	1	59	59	59	
Gen Tel	1	13½	13½	13½	— ½
Gen T & Rub..	1	10⅝	10½	10½	— ⅛
Gillette Saf R.	2	4⅛	4⅛	4⅛	+ ⅛
Glidden Co	3	13	12⅞	12⅞	
Goebel Brew ..	1	1⅜	1⅜	1⅜	— ⅛
Goodrich (B F)	4	20½	20⅜	20⅜	— ⅛
Goodyr T & R.	6	20	19⅞	20	
Goth Hos pf†.	.50	78½	78½	78½	
Graham-P Mot.	10	⅜	⅜	⅜	
Granby Con M.	1	4⅛	4⅛	4⅛	— ⅛
Grand Union..	1	7⅜	7⅜	7⅜	— ⅛
Granite Cy Stl	1	7⅛	7⅛	7⅛	
Grant (WT)....	1	28⅝	28⅝	28⅝	— ¼
Gt Nor Ry pf..	4	22⅛	21⅞	22⅛	+ ¼
Gt West Sug..	3	22⅜	22⅛	22⅛	— ¼
Green (H L)...	1	31	31	31	+ ¼
Greyhnd Corp..	11	13	12⅞	13	
Guantan Sugar	2	2⅛	2	2	— ⅛
Guant Sug pf†	.40	74	73	74	+2½
Gulf Mob & O	7	3⅜	3¼	3⅜	+ ⅛
Gulf M & O pf	1	27½	27½	27½	+ ¼
H					
Hack Water....	1	20	20	20	
Hack W pf A†	.70	33	32½	33	+2
Hamil Watch...	1	8⅛	8⅛	8⅛	— ⅛
Harb-Walker...	1	13⅛	13⅛	13⅛	+ ⅛
Harb-Walk pf†	.10	130	130	130	+2
Hat Corp Am A	1	3½	3½	3½	
Hayes Mfg.....	1	1⅛	1⅛	1⅛	
Hazel-Atlas Gl	1.10	90	90	90	
Hecker-Prod ...	5	5¼	5¼	5¼	
Hercul Pw pf†	.30	130	129	130	+ ½
Holland Furn...	2	25	25	25	
Holly Sugar....	1	14	14	14	— ½
Homestk Min...	7	29⅜	29	29	— ⅜
Houd-Hersh B.	4	10⅛	10⅛	10⅛	— ⅛
Household Fin.	1	38	38	38	
Houston Oil....	2	3	3	3	
Howe Sound....	2	34½	34	34½	+ ½
Hud & Man....	7	1⅛	1	1⅛	+ ⅛
Hudson & M pf	1	4½	4½	4½	
Hudson Motor.	1	3⅞	3⅞	3⅞	
I					
Ill Central pf..	1	16	16	16	+ ⅛
IndisPw & Lt	1	10⅜	10⅜	10⅜	+ ¼
Indust Rayon..	1	23¼	23¼	23¼	+ ¼
Inland Sttel....	1	60¼	60¼	60¼	+ ¼
Inspirat ConCop	2	10	9⅞	9⅞	— ⅛
Interlake Iron.	1	5⅜	5⅜	5⅜	
Int Harvester..	6	47	46⅝	47	+ ½
Int Mer Marine	5	7½	7⅜	7⅜	— ⅛
IntMinerals&Ch	24	8	7½	7⅞	— ½
Int Min&Ch pf	3	49¼	49	49	— ½
Int Mining.....	1	2⅜	2⅜	2⅜	
Int Nick Can..	12	27¼	27⅛	27¼	
Int Paper......	29	8	7⅞	7⅞	— ⅛
Int Pap pf.....	2	46½	46½	46½	+ ¾
Int Ry CenApf†	.50	39	38½	38½	
Int Salt.......	3	42	42	42	+ ¾
Int Shoe.......	1	28½	28½	28½	— ⅛
Int Tel & Tel.	338	3¼	3	3⅛	+ ⅛
Int T&T for ct	39	3	3	3	+ ⅛
InterstDept Strs	1	8	8	8	— ½
Island Crk Coal	2	27	27	27	+ ⅜
J					
Jarvis (WB)..	2	7¾	7¾	7¾	
Jones & L Stl..	10	18½	18¼	18¼	— ⅛
K					
Kan City South	3	5⅛	5	5	
Kayser (J)	3	9⅞	9¾	9⅞	+ ⅜
Kennecott Cop.	6	29⅜	29⅜	29⅜	+ ¼
Kimberly-Clark	1	26	26	26	— ¼
KresgeDeptStores	2	2⅜	2⅜	2⅜	+ ⅛
Kress (SH)	1	22	22	22	— ¼
Kroger Grocery	3	27	26¾	26¾	— ¼
L					
Lambert Co....	1	15⅝	15⅝	15⅝	
Lehigh Val Coal	3	1⅛	1⅛	1⅛	+ ⅛
LehighValCoalpf	2	14⅛	14⅛	14⅛	+ ¼
Lehman Corp...	1	20⅜	20⅜	20⅜	+ ¼
Lehn & Fink...	1	13⅛	13⅛	13⅛	— ⅛
Lib-O-FGlass..	5	26⅜	25⅞	26⅛	+ ⅛
Libby, McN & L	22	4⅛	4⅛	4⅛	— ⅛
Liggett & Myers	1	56⅛	56⅛	56⅛	—1½
Liggett& My B	4	59⅛	59⅛	59⅛	
Liggett & My pf	.70	173½	172½	173½	+2
Link-Belt	1	32¼	32¼	32¼	— ¼
Lion Oil Ref...	2	11⅛	11⅛	11⅛	— ¼
Liquid Carbonic	1	14	14	14	— ¼
Lockheed Airc.	5	18⅜	18⅛	18⅜	— ⅛
Loew's Inc	5	43⅛	42⅞	43⅛	+ ⅛
Lone Star Cem.	2	35	34⅞	35	
Long-Bell L A	2	3½	3½	3½	
Lorillard (P) ..	3	14⅜	14⅛	14⅛	— ⅛
M					
MacAnd & For	1	18	18	18	
Mack Trucks ..	4	28½	28⅜	28½	
Magma Copper.	1	21⅛	21⅛	21⅛	
Manati Sugar..	1	2⅜	2⅜	2⅜	— ⅛
Marine Midland	5	3	2⅞	3	+ ⅛
M S R pr pf†	3	10⅜	10⅛	10⅜	+ ⅜
Marshall Field.	3	9⅛	9⅛	9⅛	+ ⅛
Martin G L Co	1	20	20	20	
Masonite Corp.	2	26½	26½	26½	
Mathieson Alk.	1	23⅛	23	23	— ⅛
May Dept Strs	6	39⅝	39⅜	39⅝	+ ⅜
McCrory Stores	1	11⅛	11⅛	11⅛	+ ⅛
McGraw Elec...	2	19⅛	19	19⅛	— ⅛
McGraw-Hill ...	1	7⅛	7⅛	7⅛	— ½
McIntyre Porc.	2	33	32½	33	+ ⅛
McKess & Rob.	3	12¼	12¼	12¼	— ¼
Mead Corp	1	6⅛	6⅛	6⅛	
Mengel Co.....	1	4⅛	4⅛	4⅛	
Miami Copper..	3	5⅛	5	5	— ⅛
Mid-Cont Pet ..	4	15⅝	15⅝	15⅝	
Midi St P 1 pf†	.10	100	100	100	+1½
Minn-Honey R.	2	45½	45	45½	+ ½
Minn-H pf B†	.70	104⅝	104⅝	104⅝	+ ⅜
Minn-Moline ...	1	2	2	2	
Mo-Kan-Texas .	2	⅜	⅜	⅜	+ ⅛
Mo-Kan-Tex pf	2	2⅝	2½	2½	+ ⅛
MonsantoCh pf†	2.10	108¼	108¼	108¼	+ ¼
Montgom Ward	4	29⅝	29⅜	29½	— ¼
Morris&Essex†..	2	17½	17¼	17⅜	— ⅜
Motor Products	1	8⅜	8⅜	8⅜	— ⅛
Mullins Mfg B.	3	2⅛	2⅛	2⅛	+ ⅛
N					
Nash-Kelvinator	5	6	5⅞	5⅞	— ⅛
Nash Ch & StL†	.80	23	23	23	
Nat Acme	1	15⅝	15⅝	15⅝	
Nat Auto Fib..	1	4	4	4	+ ¼
Nat Aviation..	1	6⅞	6⅞	6⅞	+ ¼
Nat Biscuit....	13	15⅜	15	15⅜	+ ⅜
Nat Bond&Shr.	1	14	14	14	+ ¼
Nat Cash Reg..	5	17	16⅞	17	+ ⅛
Nat Cylinder G	3	7⅛	7⅛	7⅛	
Nat Dairy Prod	8	15¼	15⅛	15⅛	— ⅛
Nat Distillers..	4	25⅜	25⅛	25⅛	
Nat Gypsum....	5	3⅞	3⅞	3⅞	— ⅛
Nat Gyp pf†	2.30	67	67	67	
Nat Lead......	4	12⅝	12⅝	12⅝	
Nat Lead pf B†	.20	136¼	136¼	136¼	—1¼
Nat Mal&Stl....	1	15	15	15	
Nat Pow & Lt.	35	1⅝	1½	1½	— ⅛
Natl Steel.....	2	47⅜	47⅜	47⅜	— ⅛
Nat Supply....	1	4	4	4	— ⅛
Nat Sup $2 pf.	1	10	10	10	
Newmont Min..	1	24½	24½	24½	
Newport Indust	2	7⅜	7⅛	7⅜	
Newpt News Sh	2	17⅝	17⅜	17⅝	+ ⅛
NY Air Brake.	2	29⅛	29⅛	29⅛	
NY Cent R R..	10	8⅞	8⅞	8⅞	+ ⅛
NYChi&StL pf.	1	40	40	40	
NYC Omnibus.	4	14⅝	14⅜	14⅝	
NY & Harlem†.	.20	65	64	65	+1¼
NY Lack&W†...	.10	28½	28½	28½	— ½
N Y N H & H.	5	⅛	⅛	⅛	
NY Shipbldg....	6	21	20¾	20¾	— ⅛
Norf & West..	.70	162½	161¼	161¼	— ¾
No Am Avia ..	5	11¼	11	11	— ⅛
North Amer Co.	2	7⅛	7	7	
N A Co 5¾% pf	2	45⅝	45⅜	45⅜	— ⅛
Northern Pac..	8	6	6	6	
Northwest Airl.	2	10⅞	10⅜	10¾	
Norwalk T & R	27	2⅞	2⅜	2⅜	+ ⅛
Norw T & R pf†	.30	29½	29⅜	29½	+ ⅛
Norwich Uhar...	3	7¾	7¾	7¾	— ⅛
O					
Ohio Oil	12	8⅛	8	8	+ ⅛
Omnibus Corp..	53	4	3⅞	4	
Omni Corp pf†.	1	67¾	67¾	67¾	
Otis Elevator ..	1	14⅜	14⅜	14⅜	+ ⅛
Otis Elev pf†..	.10	140½	140½	140½	
Owens-Ill Glass	4	49⅝	49⅝	49⅝	— ½
P					
Pac Am Fish....	1	8⅜	8⅜	8⅜	— ⅛
Pac Coast† ...	2.60	5⅝	5⅝	5⅝	
Pac Coast 1 pf	1.80	23	22	22	
Pac Coast 2 pf	2.30	14⅜	13½	13½	— ⅜
Pac G & E	11	18¼	18⅛	18¼	+ ⅛
Pac Lighting...	1	26⅞	26⅞	26⅞	
Pac T & T pf...	.10	142	142	142	
Pac Tin Cons...	3	2⅛	2⅛	2⅛	+ ⅛
Pac West Oil...	1	6⅛	6⅛	6⅛	
Packard Motor.	14	2⅛	2⅛	2⅛	
Pan Am Airw..	12	18⅛	17⅞	17⅞	+ ⅛
Pan Am Petrol.	4	7	7	7	+ ½
Panh E P L pf.	.40	104	103½	103½	— ½
Param Pict	11	15⅜	15⅜	15⅜	
Param Pic 1 pf.	1	113	113	113	—1
Park & Tilford.	6	1⅛	1⅛	1⅛	+ ⅛
Park Utah C M	5	1⅛	1⅛	1⅛	
Parke Davis ...	5	23¼	23⅛	23¼	
Patino Mines ..	5	19⅜	19	19⅜	+ ⅛
Penn C & Coke.	22	3⅝	3½	3⅝	
Penn-Dix Cem.	5	1⅛	1⅛	1⅛	
Pen Dix C pf A	1	34½	34½	34½	+ ⅛
Penn R R	12	21⅞	21⅜	21⅜	+ ⅛
Pepsi-Cola	79	22⅛	21⅝	21⅝	— ⅛
Pere Marq pf†	.20	21	21	21	
P Marq pr pf†	1.40	40¼	39⅞	39⅞	— ⅛
Petrol Corp ...	7	4⅛	4⅛	4⅛	— ⅛
Phelps Dodge ..	6	23⅜	23⅜	23⅜	— ⅛
Philco Corp....	2	8⅞	8⅝	8⅞	+ ⅛
Philip Morris..	4	68½	68	68	
Phillips Pet....	3	38½	38⅜	38⅜	— ⅛
PhoenixHos pf†	.10	59⅞	59⅞	59⅞	+2⅞
Pittsburgh Coal	26	4⅜	4⅛	4⅛	+ ⅛
PittsburghCoalpf	7	33⅞	33⅜	33⅜	+ ⅛
PittCoke & Ir..	1	4½	4½	4½	+ ⅛
Pitt Steel	1	4⅛	4⅛	4⅛	
PittSteel5% pf†	.40	21½	21¼	21¼	— ¼
Pitt Steel pr pf†	1	62	62	62	—1
Pittston Co.....	4	2½	2⅜	2½	+ ⅛
Postal Tel pf...	7	19⅜	19	19⅜	+ ⅛
Procter & Gam	2	48½	48⅜	48½	
Proctor & Gam	2	48½	48⅜	48½	
Pub Svc N J...	5	9⅝	9⅝	9⅝	
PubSvcNJ8%pf†	.50	104	103½	103½	
Pub SNJ 7% pf	.20	90½	90	90	
Pub SNJ 6% pf	.60	81¼	80½	80½	
PubSNJ $5 pf...	.50	69½	68⅞	69½	+ ⅛
Pullman........	6	25⅜	25⅛	25⅜	— ⅛
Pure Oil	2	8⅜	8⅜	8⅜	— ⅛
R					
Radio CorpofAm	11	3⅛	3⅛	3⅛	
Radio pf	2	56¼	56⅛	56¼	+ ⅛
Radio-Keith-Orph	5	3	3	3	
Rayonier Inc pf	8	26⅛	26	26⅛	+ ⅛
Reading 2 pf...	2	23⅜	23⅜	23⅜	
Reming Rand...	3	8⅜	8⅜	8⅜	
Reo Motors ct..	5	3⅛	3⅛	3⅛	
Repub Steel....	11	13½	13⅜	13⅜	+ ⅛
Revere C & Br	1	5	5	5	
Reynolds Met...	1	7⅛	7⅛	7⅛	
Reynolds M pf†	.10	80½	80½	80½	
Rey Tob B	15	23⅝	23½	23½	
Richfield Oil...	4	7⅛	7⅛	7⅛	
Ritter Co	1	7⅛	7⅛	7⅛	
Rustl I&S pf†	.10	37	37	37	—5
S					
Safeway Strs..	1	37	37	37	
St Joseph Lead	1	29	29	29	+ ⅛
St L-S Fran..	5	⅛	⅛	⅛	
St L-San Fr pf	2	⅛	⅛	⅛	
St L Southw†	1.40	5	5	5	+1⅜
S L Southw pf†	.30	9⅜	9⅜	9⅜	+ ⅝
Savage Arms ..	2	10⅝	10⅝	10⅝	
Schenley Dist.	5	18⅞	18⅞	18⅞	+ ⅛
Schenley D pf	1	94	94	94	
Seaboard Oil ..	3	12½	12½	12½	
Sears Roebuck.	6	53⅝	53⅜	53⅜	
Servel Inc	1	7⅛	7⅛	7⅛	
Sharon St pf†	.20	56¼	55¾	55¾	—1¼
Sharp & Dohme	4	5⅞	5⅞	5⅞	
Shattuck F G..	6	6	6	6	
Shell Union Oil	5	13⅛	13⅛	13⅛	
Silver K Coalit	1	2⅛	2⅛	2⅛	
Simmons Co ...	1	13	13	13	
Simms Petrol..	24	1	⅞	1	
Skelly Oil	6	25⅞	25⅜	25⅜	
Smith A O Cp	3	17¼	17	17	
Smith & Cor Ty	1	11⅛	11⅛	11⅛	
Socony-Vacuum	13	7⅞	7⅞	7⅞	
S Am G & P..	2	1	1	1	
So P Rico Sug	1	19⅛	19⅛	19⅛	
Soeast Greyh L	1	14⅜	14⅜	14⅜	
Sou Cal Edison.	5	17⅛	17⅛	17⅛	
Sou Nat Gas...	8	10⅜	10⅜	10⅜	
Southern Pac..	24	13⅝	13⅜	13⅜	
Southern Ry...	13	15⅜	14⅞	15⅜	
South Ry pf...	4	30⅝	30⅜	30⅝	
Sparks Withing	3	2⅛	2⅛	2⅛	
Spear & Co	2	4	4	4	
Sperry Corp ...	2	24½	24¼	24½	
Spiegel pf†...	2.60	31⅛	31	31	
Square D Co...	1	33	33	33	
Stand Brands..	15	3⅝	3½	3⅝	
Std Oil Cal....	23	23⅛	22⅞	23	
Std Oil Ind....	13	23¼	23	23¼	
Stand Oil N J..	8	38⅜	37⅞	38⅜	
Stand Oil Ohio	1	29½	29½	29½	
Sterling Prod..	2	55½	55½	55½	
Stewart Warn..	3	6⅜	6⅜	6⅜	
Stokely Bros...	2	3⅜	3⅜	3⅜	
Stone & Web...	1	4⅛	4⅛	4⅛	
Studebak Corp	3	4⅛	4⅛	4⅛	
Superheater....	3	11⅝	11⅝	11⅝	
Superior Oil...	5	1⅛	1⅛	1⅛	
Swift & Co.....	4	20⅞	20⅜	20⅞	
Swift Intl......	3	25⅜	25⅛	25⅜	
Sylvania Elec..	3	16⅛	16⅛	16⅛	
Syming-Gould..	1	3⅜	3⅜	3⅜	
T					
Tenn Corp.....	7	8⅜	8⅛	8⅛	
Tex & Pac Ry..	1	16	16	16	
Texas Co......	5	35⅛	35⅛	35⅛	
Texas Gulf Sul	1	31⅛	31⅛	31⅛	
TexPac L Tr..	20	8⅛	8	8⅛	
Thermoid Co...	2	3⅛	3⅛	3⅛	
Third Ave Tran	25	3⅜	3⅛	3⅛	
Thompson Prod	1	23½	23½	23½	
Timken-D Axle	10	24⅞	24⅛	24⅞	
Timken R Bear	2	35⅛	35⅛	35⅛	
Transamerica...	1	4½	4½	4½	
Transue & Wil	1	11⅛	11⅛	11⅛	
Tri-Cont Corp..	8	1	1	1	
Tri-Cont pf†..	.20	63⅛	63⅛	63⅛	
Twent-C Fox F	54	11⅛	11	11⅛	
Twin City Rp T	29	5⅛	5	5	
Tw City RT pf†	2	69	65	65	—3
Twin Coach....	1	5⅞	5⅞	5⅞	+ ⅛
U					
Underwd-Ell.	4.80	37½	37	37½	
Un Bag & P...	5	7⅛	7⅛	7⅛	+ ⅛
Union Carbide.	3	68	67⅞	68	+ ¼
Union Oil Cal..	6	12⅛	12½	12½	+ ⅛
Union Pacific..	3	77	76⅞	77	+ ⅛
Un Pacific pf..	1	77⅛	77⅛	77⅛	
United Air Lines	11	14⅛	13⅞	14	
United Aircraft.	1	27⅞	27⅞	27⅞	+ ⅛
Unit Airc pf...	3	94⅞	94⅞	94⅞	+ ⅛
United-Carr F.	6	19	18⅞	18⅞	— ⅛
United Corp....	2	⅛	⅛	⅛	
United Corp pf	17	11⅝	11½	11⅝	+ ⅛
United Drug....	4	6⅞	6⅜	6⅞	
United Dye pf†	.30	37½	37	37½	+2½
Unit Fruit.....	6	54½	54	54	— ½
United Gas Imp	15	3⅞	3⅛	3⅞	
Unit Mer & Mfr	1	14½	14½	14½	
United Paperbd	1	2⅛	2⅛	2⅛	
U S Distrib pf.	10.70	39⅞	37⅝	39	+1½
U S Freight....	2	8⅛	8⅛	8⅛	+ ⅛
U S Gypsum....	2	51⅝	51½	51½	+ ⅛
U S Hoffman M.	4	6	5⅞	6	+ ⅛
U S Hot M pf†	1.40	40½	40	40½	+1½
U S Indus Alco.	2	31½	31⅛	31½	
U S Leather	11	3⅜	3⅜	3⅜	
U S Leather A.	1	12⅛	12⅛	12⅛	+ ⅛
U S Lea pr pf.	1	111⅛	111⅛	111⅛	+1⅛
U S Plywood....	6	26½	26⅛	26½	+ ⅛
U S Rubber.....	8	19⅛	19½	19⅛	+ ⅛
U S Rub 1 pf..	1	86	86	86	
U S Steel.......	16	46	45⅜	45⅞	+ ⅛
U S Steel pf...	2	109¼	109⅛	109¼	+ ⅛
United Stores A	22	⅛	⅛	⅛	
Unit Stores pf.	1	43	43	43	
Univ Leab Tob†	.20	53	52½	53	+ ⅛
V					
Vadsco Sales..	4	⅜	⅜	⅜	— ⅛
Vanadium Corp	1	15½	15½	15½	
Vick Chem.....	1	34	34	34	— ½
Va-Caro Chem.	2	2⅛	2⅛	2⅛	
Va-Chem6%pf.	1	33⅜	33⅜	33⅜	
Vultee Airc.....	1	8	8	8	
Vultee Airc pf.	2	20⅜	20⅜	20⅜	
W					
Wabash RR pf.	6	24⅛	24	24	+ ⅛
Walker(H)G&W	6	35⅜	35⅛	35⅛	—1½
Walworth Co...	1	3⅜	3⅜	3⅜	
WarnerBros Pict	4	5⅜	5⅜	5⅜	
Warn BPicpf†.	.20	76	76	76	
Warren Bros...	4	⅛	⅛	⅛	
Wesson O & S.	1	16	16	16	
West Ind Sug..	1	8⅜	8⅜	8⅜	
WestPenEl7%pf†	.10	87	87	87	
WestPenPowpf†	.50	108⅛	108⅛	108⅛	
West Auto Sup	7	14⅛	14⅛	14⅛	
West Union Tel	14	28⅛	28⅛	28⅛	
Westing Air Br	3	14⅛	14⅛	14⅛	
West El & Mfg	4	71	70⅞	70⅞	
WestE&M pf†.	.30	115	115	115	—1
White Motor..	2	12⅛	12⅛	12⅛	
White Rk M Sp	1	3⅛	3⅛	3⅛	
Willys-Overland	4	1⅜	1⅜	1⅜	
Willys-Overld pf	4	7⅛	7	7	
Wilson & Co...	4	3⅜	3⅜	3⅜	
Woolworth(FW)	12	28	27⅞	28	
WorthingtonP&M	1	15⅛	15⅛	15⅛	
Y					
Yellow Tr & C	4	10⅞	10⅞	10⅞	—1
Yellow Tr7%pf†	.10	120	120	120	
YoungstSh&Tpf	20	84⅜	84⅜	84⅜	—1
Youngst Stl Dr	1	8	8	8	
Z					
Zenith Radio..	1	14½	14½	14½	+ ¼
Zonite Products	7	1⅜	1⅜	1⅜	

Transactions on N. Y. Bond Market

By the Associated Press

Total bond sales yesterday $12,035,700; previous day, $4,167,800; week ago, closed; year ago, $4,282,700; two years ago, $11,500,000; January 1 to date, $1,495,371,500; year ago, $1,492,248,725; two years ago, $1,079,603,525.

Dow-Jones Bonds

New York, Sept. 14.

40 bonds	90.09	—0.03
10 first rails	92.22	—0.02
10 second rails	52.70	—0.03
10 utilities	105.45	—0.05
10 industrials	105.97	—0.04

Sales in thousands	Bond	High	Low	Close
	CORPORATION BONDS			
	A			
1	††Abitibi P&P5 '53st	50	50	50
53	Alleg 5 '44 Mod...	90¼	90	90
8	Alleg 5 '49 Mod...	72¼	72¼	72¼
1	Allis Chalm cv 4 '52	108	108	108
66	Am & F P 5 2030...	69¼	69	69¼
4	Am I G Ch 5½ '49	103½	103⅜	103⅜
10	Am T & T 3¼ '66.	108	107¾	108
11	Am T & T 3¼ '61..	108	107⅞	107⅞
23	Am T & T 3 '56...	107	106⅞	107
14	Am Tobacco 3 '62..	101	101	101
5	Arm Del 4 '55.....	103¼	103¼	103¼
22	A T & S F 4 '95..	111⅜	111⅜	111⅜
17	A C Line 1st 4 '52..	81⅝	81¼	81⅝
4	A C Line 4½ '64...	62⅛	62⅛	62⅛
22	A C Line 5 '45.....	102	101¾	102
	B			
16	B & O '95 st A....	29⅛	29⅛	29⅛
2	B & O 2000 st D...	29	29	29
2	B & O '96 st F....	29	29	29
49	†B & O cv '60 st...	24½	24¼	24¼
3	B & O 4 '48.......	58⅞	58⅞	58⅞
10	B&OPLE&WV 4 '51	48¾	48⅜	48¾
5	Bell T Pa 5 '48 B..	104⅞	104⅞	104⅞
1	Bell T Pa 5 '60 C..	129	128⅞	128⅞
5	Beth Stl 3¼ '59....	102½	102½	102½
23	†Bos & Me 4½ '70.	37⅛	37⅛	37⅛
7	Boston & Me 4 '60.	72⅛	72⅛	72⅛
6	Buf R & P '57 st...	35⅛	35⅛	35⅛
	C			
2	Cal Ore Pow 4 '66.	107½	107⅛	107⅛
3	Can Pac 4 perp....	71⅛	71⅛	71⅛
48	†Cen of Ga 5 '59 ..	6⅝	6⅝	6½
23	†Cen of Ga cn 5 '45	19½	19½	19½
10	Cen NY Pow 3¾ '62.	108⅞	108⅞	108⅞
10	Cen Pac 5 '60.....	55⅛	55⅛	55⅛
34	Cen Pac 1 4 '49....	80⅛	80	80⅛
12	†Cen RR NJ 5 '87..	19⅛	19⅛	19⅛
9	C & O 3½ '96 D...	102⅝	102⅜	102⅜
1	C & O rfg 3½ '96E.	103⅛	103⅛	103⅛
163	†Chi & Alton 3 '49.	23	22⅞	22⅞
7	CB&Q rfg 5 '71A...	75⅛	75⅛	75⅛
8	CB&Q 4½ '77......	67⅛	66⅞	67⅛
1	CB&Q gen 4 '58....	78⅛	78⅛	78⅛
16	CB&Q 4 Ill '49....	95	94⅞	95
5	CB&Q 3½ '49.....	91⅛	91⅛	91⅛
61	†Chi&E Ill inc '97..	30⅞	30¼	30¼
3	ChGtW inc 4½ 2038	38⅞	38⅛	38⅛
1	ChiGtWest 4 '88...	67⅛	67⅛	67⅛
411	†CMSP&Pac 5 '75..	16⅛	16	16⅛
253	†CMSP&P aj 5 2000	3⅛	3⅛	3⅛
10	†CM&SP 4½ '89C..	43⅛	43⅛	43⅛
20	†CM&SP gen 4 '89.	43	42⅞	43
72	†Chi&NW rfg 5 2037	22⅞	22⅛	22⅞
15	†Chi&NW gm 5 '87.	34⅞	34	34⅞
13	†Chi&NW 4¾ '87..	34⅛	33⅛	34⅛
260	†Chi&NW cv 4¾ '49	3⅛	3	3⅛
110	†Chi&NW 4½ 2037.	22⅝	22⅛	22⅛
80	†Chi&NW 4 '87....	34	32⅞	33⅜
5	†Chi&NW 4 '87.....	33⅛	32⅞	33⅛
120	†CRI&P 4½ '52A..	17⅛	17⅛	17⅛
69	†CRI&P cv 4½ '60.	4	3⅞	3⅞
234	†CRI&P 4 '88.....	29⅛	28⅜	29⅛
518	†CRI&P rfg 4 '34..	16⅛	15⅞	16⅛
7	CCC&StL 4½ '77...	48⅛	48⅛	48⅛
11	ClevUTerm 4½ '77C	61	60⅞	61
26	†Col&So 4½ '80...	25⅛	25	25⅛
70	Columb G 5 '52 May	91	90⅞	90⅞
55	Columbia G 5 1961.	85⅞	85⅛	85⅛
5	†ComMack inc'60ww	33⅛	33⅛	33⅛
1	Consum Pow 3¼ '66	107¼	107¼	107¼
7	†CubaNoRy5½ '42rct	28⅛	28⅛	28⅛
	D			
21	Del & H rfg 4 '43...	56⅞	56	56⅞
84	†D & R G 4½ '36	22	21⅞	22
297	†D & R G 5 '55...	21⅛	21	21⅛
33	†D &R G W 5 '55	4⅛	4	4⅛
146	†D&R G W 5 '55 Asd	3⅛	2⅞	3
245	†D&RG W 5 '78.....	19⅛	18⅞	19
61	†Erie 4½ 2015......	54	53	54
19	Erie 4 '95......	91⅛	91⅛	91⅛
	F			
6	Firest T&R 3 '61...	98⅛	98⅛	98⅛
7	†Fla E Sst 5 '74...	14⅛	14⅛	14⅛
	G			
5	Goodrich 4¼ '56...	105	105	105
1	Gt Nor 4½ '71 E...	82⅛	82⅛	82⅛
3	Gt Nor 4 '46 H....	95	95	95
16	†GulfM&Oh inc 2015	54	54	54
	H			
4	Hou Oil Tex 4¼ '54	103⅞	103⅞	103⅞
3	Hud Coal 5 '62 A...	42⅛	42⅛	42⅛
23	Hud&Man rfg 5 '57	46⅛	45⅞	45⅞
94	†Hud&M inc 5 '57	20¼	19⅞	20¼
	I			
16	Ill Cen 4 '52.......	49⅛	49⅛	49⅛
22	Ill Cen 4 '53.......	46⅛	46⅛	46⅛
19	Inn Cen rfg 4 '55...	46⅛	46	46⅛
7	Ill Cen 4¾ '66.....	44⅛	44⅛	44⅛
8	IC&CSL&NO5 '63 A	49⅛	49⅛	49⅛
11	IC&CSL&NO4½ '63	45	44⅞	45
53	†Int Gt N aj 6 '52	3⅞	3½	3½
96	†In Gt Nor 1st 6 '52	24⅛	23⅞	24⅛
21	†Int Gt Nor 5 '56 B	23⅞	23⅛	23⅞
16	†Int Gt Nor 5 '56 C	23⅛	23⅛	23⅛
2	IntHydro El cv 6 '44	36⅛	36⅛	36⅛
45	Int T&T 4½ '52.....	57⅞	57⅛	57⅞
36	Int T & &T 5 '55...	59⅛	58⅜	59⅛
	J			
4	Jones & L St 3¼ '61	94	94	94
	K			
182	†KCFt S & M 4 '36	58⅜	57⅞	58½
2	K C South 5 '50...	72½	72	72
4	K C Term 4 '60....	109⅛	109⅛	109⅛
1	Kresge Found 3 '50.	100	100	100
	L			
13	Lac Gas 5½ '53.....	88	88	88
25	†Lautaro Nit inc '75	48⅛	48⅛	48⅛
10	Lehigh Val 5 2003 st	36⅛	36⅛	36⅛
12	Leh Val 4½ 2003 st	32⅜	32⅛	32⅜
16	Leh Val 4 2003 st...	30¼	29⅝	30⅛
7	Liggett & M 7 '44...	111⅛	111	111
5	Long Isl rfg 4 '49...	96⅜	96⅜	96⅜
1	Louis & Ark 5 '69...	79⅛	79⅛	79⅛
5	Louis & N 3¾ 2003	82	81⅛	81⅛
	M			
3	Manati Sug 4 '57...	49½	49½	49½
6	McK & Rob 3½ '56	106⅛	106⅛	106⅛
2	Mich Con Gas 4 '63	106⅛	106⅛	106⅛
21	†Mil S & N W 4 '47	29	28⅞	29
1	†HSP&SSMstd 5 '38	16	15⅜	16
229	†MSP&SSM cn 4 '38	15⅛	14⅞	15⅛
17	M-K-T 5 '62 A....	36⅛	35	35
30	M-K-T aj 5 '67...	22⅛	22⅛	22⅛
3	M-K-T 4½ '78.....	32⅛	32⅛	32⅛
22	M-K-T 1st 4 '49...	41⅛	41	41
3	M-K-T 4 '62 B.....	30⅛	30⅛	30⅛
144	†Mo Pac cv 5½ '49.	3⅛	2⅞	3
57	†Mo Pac 5 '65 A...	35⅛	34⅞	35⅛
263	†Mo Pac 5 '77 F...	35⅛	34⅞	35
31	†Mo Pac '77 F ct..	34⅛	34⅛	34⅛
86	†Mo Pac 5 '78 G...	35⅛	34⅞	35⅛
82	†Mo Pac 5 '80 H...	35⅛	34⅞	35⅛
125	†Mo Pac 5 '81 I...	35⅛	34⅞	35⅛
369	†Mo Pac gen 4 '75..	5⅛	5⅛	5⅛
18	Mont Pow 3¾ '66..	103⅛	103⅛	103⅛
9	Mor & Essex 4½ '55	35	34⅞	35
21	Mor & Es 3½ 2000.	37⅞	37⅛	37⅞
	N			
1	Nat Dairy 3¼ '60..	104⅜	104⅜	104⅜
12	Nat Distill 3½ '49..	103	102⅞	103
2	Natl Steel 3 '65....	102½	102½	102½
1	N Orl Term 4 '53...	79½	79½	79½
20	†NO T&M 5 ½'54..	55	55	55
7	†NO T&M 5 '54 B.	52	51⅜	52
53	N Y C rfg 5 2013...	52⅛	52	52⅛
34	NYC 4½ 2013 A...	47⅜	47⅛	47⅜
10	NYC cn 4 '98......	50⅛	50⅛	50⅛
11	NYC cv 3¼ '52.....	61⅛	60⅞	60⅞
5	NYC&HR 3½ '97...	73⅛	73	73⅛
5	NY C&StL 5½ '74A	76⅛	76⅛	76⅛
23	NY C&StL 4½ '78..	63⅛	63	63
16	†NYNH&H cv 6 '48	44⅛	44⅛	44⅛
14	†NY NH&H 4½ '67.	41⅛	41⅛	41⅛
12	†NY N H&H 4 '55..	36⅛	36	36⅛
11	†NYNH&H 4 '56....	36⅛	36	36⅛
180	†NY O&W rfg 4 '92	7⅛	6⅞	6⅞
3	NY Steam 3½ '63...	106⅛	106⅛	106⅛
185	†NY W&B 4½ '46..	8	7⅛	7⅛
37	†Nor & S cv 5 2014.	30	29⅛	29⅛
15	Norf & W 4 '96....	126	125⅞	126
13	Nor Am Co 3¾ '54..	103	103	103
24	Nor Pac 6 2047....	66	65⅞	66
13	Nor Pac 5 2047 D..	55½	55	55
13	Nor Pac 4 '97......	73⅛	73⅛	73⅛
76	Nor Pac 3 2047.....	42	41⅞	42
	O			
2	Ohio Ed 4 '65......	107½	107¼	107¼
5	Or-W RR&N 4 '61..	107½	107¼	107¼
	P			
1	Pac G & E 3½ '66	108⅜	108⅜	108⅜
3	Pac G & E 3¾ '61..	110⅛	110⅛	110⅛
2	Pac T & T 3¼ '66B	108	108	108
1	Para Pict 4 '56.....	99⅜	99⅜	99⅜
7	Pen P&Lt 4½ '74..	101⅛	101	101
12	Pen P&Lt 3½ '69..	106⅛	105⅞	106⅛
1	Pen RR gen 5 '68..	108	108	108
4	PenRR gen 4½ '65	101⅝	101⅝	101⅝
3	PenRR 4½ deb 70..	88⅛	88⅛	88⅛
1	PenRRgen 4¼ '81..	97⅛	97⅛	97⅛
1	Pen RR 3¾ '70....	89⅛	89⅛	89⅛
26	PenRR 3¼ '52.....	88	88	88
6	PeoGL&C Chi 5 '47	111⅛	111⅛	111⅛
2	Pere Marq 4½ '80..	61⅛	61⅛	61⅛
6	Phelps Dodge3½ '52	106⅛	106⅛	106⅛
1	Phil Elec 3¼ '67...	111	111	111
40	†Ph ReadC&I 6 '49	9⅛	9	9⅛
27	†PhRead C&I 5 '73	31⅛	31⅛	31⅛
1	†Philippine Ry 4'37	3	3	3
20	PhillipsPet 1¾ '51..	101	101	101
6	Portl Gen E 4½ '60	86¼	86	86
	R			
1	Reads 4½ '97 A...	76⅜	76⅜	76⅜
8	RepublicSteel4½ '61	101¼	101¼	101¼
2	RepublicSteel4½ '56	102	102	102
11	†RioGrWest1st4 '39	58⅞	58⅛	58⅞
50	†Rio Gr W clt 4 '49	27⅛	26⅞	26⅞
68	†RIArk&La 4½ '34	16⅛	15⅞	16⅛
	S			
5	†StLIM&S&R&G '33	76	76	76
240	†St LSF 5 '50 B....	21⅛	20⅞	21⅛
1	†St LSF 5 B '50 ct..	21	21	21
243	†St L S F4½ '78....	19⅛	19⅛	19⅛
269	†St L S F4 '50 A...	18⅛	18⅛	18⅛
181	†St LSW rfg 5 '90..	31	29	31
1	SA&A Pass 4 '43...	100⅛	100⅛	100⅛
104	†SeabAL cn 6 '45	11⅝	11	[illegible]
152	†Sea A L 6 '45 ct..	10⅞	10⅜	10⅞
176	†Sea AL 4 '50 st...	22⅛	22¼	22⅛
41	†Sea-AllFla 6 '35Act	9⅜	9⅛	9⅜
5	Shell Un 2¾ '61....	99⅜	99⅜	99⅜
11	Shell Un 2½ '54....	97⅛	97⅛	97⅛
7	Sou Pac 4½ '68.....	53⅛	53⅛	53⅛
21	Sou Pac 4½ '81....	52⅛	52⅛	52⅛
24	So Pac 4½ '69......	53⅛	53⅛	53⅛
10	So Pac rfg 4 '55...	69	68⅞	69
37	So Pac clt 4 '49....	64⅛	64⅛	64⅛
22	So Pac 3¾ '46.....	90	89⅞	90
30	So Pac 4½ Ore '77.	55⅛	55⅛	55⅛
1	So Pac S F T 4 '50	84⅜	84⅜	84⅜
8	South Ry 6½ '56...	90⅛	90	90⅛
3	South Ry cn 5 '94..	93⅛	93⅛	93⅛
8	South Ry gen 4 '56.	66⅛	66⅛	66⅛
6	St Oil Cal 2¾ '66.	102⅝	102⅝	102⅝
20	St Oil N J 2¾ '53..	105⅛	104⅞	105⅛
1	Studebak cv 6 '45.	108⅛	108⅛	108⅛
	T			
5	Tex Corp 3 '65....	105¼	105¼	105¼
3	Tex & Pac 5 '79 C	64⅛	64⅛	64⅛
241	†Third Ave aj 5 '60	20	19	19⅞
	U			
1	Union Oil Cal 3 '67	98⅛	98⅛	98⅛
5	Un Pac 1st 4 '47...	109⅛	109⅛	109⅛
5	Unit Drug 5 '53....	96	95⅞	96
12	Utah P & L 5 '44..	96⅛	96⅛	96⅛
	V			
5	Virginian Ry 3¾ '66	108½	108⅛	108⅛
	W			
21	Wabash 4½ '91....	31½	31	31½
21	Wabash 4 '81......	39⅞	39⅛	39⅞
3	Wabash 4 '71......	80⅛	80⅛	80⅛
1	Walwrth Co 4 '55...	87	87	87
6	Warner Bros 6 '48..	101⅛	101⅛	101⅛
5	West Shore 4 2361..	45⅛	45⅛	45⅛
6	Western Md 4 '52...	85	84⅞	84⅞
15	†West Pac 1st 5 '46	35⅛	35⅛	35⅛
15	†West Pac 5 '46 asd	35⅛	35	35
12	Western Un 5 '51...	85⅛	85	85
25	Western Un 5 '60...	82	81⅞	82
3	Western Un 4½ '50.	84⅛	84	84
1	Wheel Stl 3½ '66...	92¼	92¼	92¼
49	†Wis Cen 4 '49......	50⅛	49⅞	50⅛
20	†‡WisCen 4 S&D '36	17⅛	16⅞	17
	Y			
11	YoungS&T 3¼ '60..	99⅜	99¼	99⅜
	FOREIGN BONDS			
33	Argentine 4 '72 Feb.	72	72	72
1	Argentine 4½ '71..	80	80	80
2	Australia 5 '55....	74	74	74
1	Australia 5 '57....	74	74	74
24	†Brazil 8 '41......	32½	31⅛	32½
6	†Brazil 6½ '26-57..	31⅛	31⅛	31⅛
30	†Brazil 6½ '27-57..	31⅛	31	31⅛
5	Buen A 4¾ '77.....	62⅛	62⅛	62⅛
2	Canada 5 '52......	101⅛	101⅛	101⅛
11	†ChilMtBk6½ '57 asd	17	16⅞	17
26	†Chile 6 '60 asd....	18	17⅛	18
8	†Chile 6 '61 Jan asd	18	17⅛	18
2	Cuba 4½ '77......	75⅛	75⅛	75⅛
3	†Pernambuco 7 '47	12⅛	12⅛	12⅛
5	†Peru 7 '59.......	12⅛	12⅛	12⅛
22	†Peru 1st 6 '60.....	12⅛	12⅛	12⅛
6	†Peru 2nd 1961....	12⅛	12⅛	12⅛
16	†Rio de Jan 8 '46..	15⅛	15⅛	15⅛
1	Sante Fe(Prov)4 '64	68⅛	68⅛	68⅛
3	†‡Sao Paulo St 7 '40	62	61⅜	62

Range of United States Government Issues

1942 High	1942 Low	Aug. 27 Sales	Issue	High	Low	Last	Change	Bid	Asked	Yield
110.29	109.14	5	Treasury 3¼s, 1952-49	110.21	110.21	110.21	+ .6	110.18	110.20	1.57
110.28	109.5	4	Treasury 3s, 1953-51	110.15	110.15	110.15	+ .2	110.10	110.12	1.76
100.22	100	1	Treasury 2s, 1955-51 Dec.	100.3	100.3	100.3	+ .1	100.1	100.3	1.99
100.17	100.4	14	Treasury 2½s, 1967-62	100.13	100.11	100.13	— .2	100.11	100.15	2.47
101.17	100	1	Treasury 2½s, 1972-67	101.6	101.6	101.6	......	101.4	101.6	2.43

Capt. Bunker To Head Naval Medical Center

Capt. Charles W. O. Bunker, veteran Navy surgeon, yesterday was assigned to command the National Naval Medical Center at Bethesda, and was nominated for promotion to rear admiral at the same time.

BUNKER

Bunker, who has been head of the Naval Medical School—a part of his new command—succeeds Rear Admiral Charles M. Oman. Oman goes to Harriman, N. Y., as commanding officer of the Naval Convalescent Hospital.

Capt. Paul W. Wilson relieves Bunker as commander of the Naval Medical School at Bethesda.

At the same time, President Roosevelt nominated Rear Admiral Arthur S. Carpender, who holds an undisclosed post at sea, to be a vice admiral, and elevated eight other Navy captains to rear admiral ranks.

Assistant Chiefs Named

The latter included Capt. Dallas G. Sutton, commander of the Norfolk Naval Hospital and a Washingtonian, and the assistant chiefs of seven important bureaus of offices. Those advanced to rear admiral include:

Louis E. Denfeld, assistant chief, Bureau of Naval Personnel; Ralph E. Davison, assistant chief, Bureau of Aeronautics; Theodore D. Ruddock, jr., assistant chief, Bureau of Ordnance; Luther Sheldon, jr, assistant chief, Bureau of Madicine and Surgery; William J. Carter, assistant chief, Bureau of Supplies and Accounts; Lewis B. Combs, assistant chief, Bureau of Yards and Docks, and Leslie E. Bratton, retired, assistant judge advocate general of the Navy.

CARPENDER

The President also nominated Col. Caleb V. Haynes, commander of the China Bomber Command, for the rank of brigadier general.

The new head of the Naval Medical Center is an Iowan who entered the Navy in 1907. A graduate of the Cornell University Medical School, he served with the Atlantic Transport Service during the last war.

Tests Completed, Bids for Building 'Seamobile' Asked

Government-owned "Cargoes Incorporated" has completed tests and has asked for bids for construction of a full-scale model of the "seamobile," a modified version of the "sea otter," shallow-draft cargo ship described as being virtually immune to torpedo attack.

President Roosevelt made this disclosure in his report to Congress yesterday on lend-lease expenditures to the end of August. He said lend-lease money was being used for many "special projects," among them experimenting with the seamobile.

Selective Service Fast Achieving Goal of Biggest Army in U. S. History

SELECTIVE, From Page 1.

of 1942. But that will only be a starter.

Capitol Hill believes the Army ultimately will total somewhere around 9 or 10 million men, making it roughly comparable to the German army before it launched its costly attack on Russia.
city that "10 to 13 million" Americans might be mobilized.)

The same sources are talking about a million-man Navy this time, a force more than double that of 1918. That figure, or one even larger, would seem to be logical in view of what is taking place—the building up of a two-ocean Navy and the spectacular growth of the Navy's air arm.

The Marine Corps already is nearly three times its 1918 size. What the exact figure is now can not be disclosed, but it is permissible to say that the Leathernecks are at least 150,000 strong and growing—this in contrast to the 54,690 in the last war.

Getting back to the Army, nothing could better dramatize its size, and the vast proportions of its mission, than to cite the goal of the Army Air Forces.

These forces under Lieut. Gen. Henry H. Arnold are scheduled to be a million strong by the end of 1942. By the end of 1943 they are expected to be two million strong—a force virtually as large as the whole A. E. F. in 1918.

Some Ask Definite Goal

It has been argued that the Army general staff should decide right now what the size of the Army is to be, and thus make it possible to work out an orderly program whereby manpower could be apportioned between the armed services and the war industries.

Whether General Marshall has decided on some specific figure is not known. If he has, however, and if it turns out to be anywhere near the exast figure needed, he will be something of a miracle man.

In the summer of 1918, the Army sharply increased its calls for draftees. There appeared to be good reason for its action, for the German army was aiming one of its most ferocious drives in the direction of Paris. As it turned out, that was the Kaiser's last bid for victory.

When the war ended, a few months later, only about half of the American Army had been sent to France. Did that mean that the two million still at home had been wasted? To say so would be extremely unrealistic. Those two million soldiers existed; they were pointed for France; they constituted a powerful reserve for the Yanks Gen. John J. Pershing already had facing the German lines.

All this was well known to Von Ludendorff and Von Hindenburg, and it undoubtedly helped persuade them that the game was up.

General Marshall's worry in this titanic struggle will not be that he will have too many soldiers, but that he will not have enough. He knows that the United States, besides being the "Arsenal of the Democracies," will have to produce the fighting men to weight the scales for victory.

Russia alone cannot beat Germany, otherwise she would not now be clamoring for a "second front." The most that has been hoped for from Russia was that her Red army would be able to hold and punish the Wehrmacht until the Allies could land a counterblow.

Britain can't beat Germany alone, and has never pretended that she could.

The same goes for China in her war with Japan. Generalissimo Chiang Kai-shek's heroic soldiers have now tied up the Japanese for more than five years, draining much of their strength. No Chinese, however, believes that the coup de grace can be delivered without American aid.

The comparison between the task that faced the United States in 1917-18 and the one that faces her now is an awesome one. Twenty-five years ago there was one major front—that in Europe. In traveling thereto, American soldiers landed on the friendly soil of France, and a year or more passed before they were sent into battle.

This time the Yanks, at least in the preliminary stages, will have to fight their way up the French beaches. And when they start across the continent for Berlin, they will find a line far more formidable than the Hindenburg line of 1918. They will find that the Germans have reversed the guns in the Maginot Line and have extended that line all the way to the English Channel—something the French, to their sorrow, failed to do.

In 1917-18 Japan was arrayed on the side of the Allies. That meant that the United States Fleet could be concentrated in the Atlantic. It meant also that the Army could strip its garrisons in Hawaii, the Philippines and Alaska.

This time Japan is an enemy—an ugly one, too—and the result is that our Navy is split up. The Philippines have been conquered by the Japs, and a sizable number of Americans taken prisoner. The islands must be reconquered. Hawaii and Alaska, far from being stripped of their garrisons, have had to be reinforced on a large scale.

The bulk of our Army is, of course, being sent to the British Isles for, as President Roosevelt said, "the power of Germany must be broken on the battlefields of Europe."

But in the meantime we are compelled to post American forces at a dozen or more other strategic points—Iceland, Greenland, Newfoundland, the Caribbean area, South America, French Africa, the Belgian Congo, Egypt and the whole Middle East area, India, China, Australia, New Zealand and the Solomon Islands.

That is why the Selective Service System is beginning to dig deep into America's homes, farms and factories, and why it will continue to dig deep until the victory is won.

(Another article on the Selective Service will appear in The Post tomorrow.)

Ex-Envoy Grew Calls on U. S. To 'Stop Groping'

Bridgeport, Conn., Sept. 14 (AP). Former Ambassador Joseph C. Grew, asserting that "the ruthless will which is driving the Japanese nation toward conquest knows neither gentleness nor mercy," called upon America tonight to realize that his war "is the real thing, played for keeps."

"Today we face the greatest task in history," said Grew in addressing employes of the giant Remington Arms Co. plant here at a dinner marking presentation of the Army-Navy "E."

"An easy transformation is not enough. Our effort must be an extraordinary one—one which exceeds anything that we have undertaken heretofore. This is war to the finish.

"The Japanese understand this—peasants as well as admirals and generals. They have gambled everything on their belief that we are too soft, too divided among ourselves, to stand before the fury of their attack—indeed a furious attack."

THE ARISTOCRAT OF COLA DRINKS
Guth COLA PUNCH
AT GOOD SODA FOUNTAINS

RENOVIZING LOANS

No investment is looked upon with greater favor by this association than the upkeep and repair of your home.

Do not postpone needed maintenance work.

Organized 1879

Equitable Co-operative Building Association
915 F Street

Post Want Ads Bring Results

BOSTON and NEW ENGLAND

There is no substitute for air transportation in the nation's war effort. Direct service to New York, Hartford, Providence, Boston; Cincinnati and Chicago; Nashville, Dallas, Ft. Worth, El Paso and Los Angeles. Ticket Office: 813 15th Street, N.W.

Please Phone EARLY for Reservations
EXECUTIVE 2345
For Information, phone Executive 2552

AMERICAN AIRLINES Inc
ROUTE OF THE FLAGSHIPS

* YOUR DOLLARS CAN FIGHT—BUY WAR BONDS *

STILL AMERICA'S STANDARD OF FINE SHOE VALUE

It's easy enough to find excuses for poor quality—difficult under today's conditions to maintain a high standard. The Florsheim 50-year-old reputation for quality is your assurance of the finest materials and workmanship available.

The Florsheim Shoe

Most Styles $10.50 *and* $11

HAHN

MEN'S SHOPS: 14th & G 7th & K 3212 14th 4483 Conn. Ave.
3101 Wilson Blvd., Arlington, Va.

no cure-all
-just a fine Cigarette

Old Gold

LOWEST in Nicotine
LOWEST in Tars and Resins

AS SHOWN BY READER'S DIGEST TESTS

We have always presented the new Old Golds as a pleasant, flavorful smoke, with a delicious new taste that comes from the added *natural* flavoring of a rare tobacco.

However, additional interest has now been aroused by the impartial cigarette tests made for Reader's Digest. Scientists employed by this famous magazine reported that of 7 leading brands of cigarettes tested—the smoke of Old Gold contained the ***least nicotine, the least tarry irritants.***

This report, apparently, has influenced many smokers to try today's new Old Gold. They've enjoyed it—and we believe you will, too. Ask for a pack of today's new Old Golds.

P. Lorillard Company—established 1760

FOR VICTORY—FOR YOUR FUTURE—BUY WAR BONDS AND STAMPS

But the Trip Cost Gas—Tires

Milwaukee, Sept. 14 (AP).—Domestic differences did not blind the Patrick J. Sheas to the necessity of conserving tires. So, with their lawyers, they rode in one car to Wisconsin Rapids for an appearance in divorce court. After their marital ties were cut, they returned in the same manner. After all, it's patriotic to share the ride.

The Washington Post

****X TUESDAY, SEPTEMBER 15, 1942 1B

Honorable Tojo, Please Note

Fort Greely, Alaska, Sept. 14 (AP).—Says the Kodiak Bear in a page one box of the soldier newspaper's current issue:

"Theological note: The Son of Heaven is catching hell in Alaska."

Tenants Call Greenway Rents Unfair

Cite Comparative Figures in Similar Apartment Units In District Area

The rent controversy flared again yesterday as tenants of the Greenway housing development—objecting to a petition by Morris Cafritz, owner, to establish rentals at ceilings "fixed by the Rent Control Act"—told the office of the rent control administrator they were paying fees disproportionate to those charged for similar units in other parts of the District.

The hearings, begun on August 11, were resumed yesterday after a recess of several weeks.

Counsel for tenants spent yesterday in presenting comparisons of Greenway units with other housing projects, including Kaywood Gardens, Colonial Village and Brentwood Village. They were questioned by W. C. Burt, attorney for the tenants, and cross-examined by Cafritz's attorney, John Wilson.

Seeks Ceiling Change

Cafritz, restating his petition for higher rents in the newer Greenway unit, said last night that he was seeking a change of rental ceilings established for the first unit—"constructed before the increase in building and construction costs—to standards fixed by the Rent Control Act."

He said rents in the original group of buildings averaged "about $46 to $55." When the new group was added, he said, "we realized we could not rent them at the same price as the first apartments."

Cafritz said his petition envisons maximum rents ranging from $53 for a 3½ room unit to $63 for a 4½ room unit.

Arlond T. Christensen, Greenway tenant, said at the hearing that facilities offered for $53.50 in Colonial Village were more adequate than similar units at Greenway. He asserted that the Greenway management "apparently anticipated" his intention to apply for rental adjustment "because when I asked other people about the rents they were paying to get information for my application, they wouldn't talk for fear their rents would be raised."

Attorney Wilson objected to the statement and described it as "childish."

Compares Rentals

Robert Marshall compared Greenway rentals with those at Kaywood Gardens and Brentwood Village and said he believed his rent should be lowered from $51.50 to $47.50. He admitted to Wilson on cross-examination, however, that he had no desire to break his lease.

"You don't want to leave the impression that all comparable one-bedroom apartments in the District are priced at less than $50," Wilson challenged.

"No, I know there are some that rent for more than $50, but whether they are comparable with Greenway I don't know," the witness replied.

Other witnesses were Sidney Binder and Thomas H. Evans, Greenway.

The hearings are expected to be concluded this week.

Fairfax Man Fatally Hurt In Auto Crash

D. C. traffic deaths this year .. 72
Deaths this date last year 59
District total last year 95

A Fairfax County (Va.) man was killed and six soldiers were injured in traffic accidents in and near Washington yesterday as a coroner's jury held for the grand jury a Negro charged with the hit-and-run death of a 38-year-old woman.

Aubrey Curtis, 53, of Summerduck, Va., died at Georgetown Hospital at 7:05 a. m. of injuries suffered a short time before when an automobile operated by his wife, Mrs. Mildred Curtis, struck a culvert at Lee Highway and Annandale Road in Arlington County.

Mrs. Curtis, who suffered only minor injuries, told police she dozed while driving her husband to Wharton, N. J. Four children riding in the back seat of the machine escaped injury.

At the inquest yesterday into the death of Mrs. Freda Alpert, 38-year-old mother of three children, Valentine Pringle, Negro, 31, of Jefferson Heights, Md., was held for the action of the grand jury.

He, Detective Lieut. William J. Liverman testified, admitted he was driving a sedan which struck and killed Mrs. Alpert at Seventeenth and C Streets Northeast, last Saturday morning.

The defendant was arrested early Sunday after his auptomobile with a broken radiator ornament was located in a garage in the 1400 block P Street Northwest.

Mrs. Alpert lived at 1627 B Street Northeast, and was killed instantly by the car which knocked her 76 feet and failed to stop.

In a collison between a streetcar and a United States Army reconnaissance truck at Maine Avenue and M Street Southwest, six soldiers received minor hurts. All were given first aid at the Army War College nearby.

Police said the truck was operated by Private Samuel Rizzo and was westbound on M Street. The trolley was traveling south on Maine Avenue driven by Benjamin Loeffler, 52, of 647 Maine Avenue Southwest.

None of the streetcar passengers was hurt and the injured soldiers were identified as Pvts. James E. Floyd, Daniel I. Quioo, William S. Tindale, Alexander T. Ritter, Alfred T. Constanzo, and Rizzo, all attached to a camp at Anacostia, D. C.

Yesterday on the Home Front . . .

Post Staff Photo

POLICEMAN BUYS $200 WAR BOND—Outside the Earle Theater yesterday Roxyettes in red, white and blue sold war bonds to passers-by. Betty Thompson (left), a Victory girl, and Roxyette Eileen Ritter corner Sergt. Wilber C. Lewis of the Traffic Bureau who was assigned to duty at the bond booth. He bought $200 worth of bonds

Bond Wagon, Army Show Raise Hubbub

There was a double-barreled commotion on behalf of the war effort in and around Post Square yesterday that left hep-cats limp and old showmen scratching their heads and reflecting that they'd never seen such a line of people buying tickets to a show.

The line, forming at 4 a. m.—the box office opened five hours later—was out for first choice of seats at "This Is the Army," all-soldier revue to open at the National Theater September 29 for a two weeks' run to benefit Army Emergency Relief.

It was the first of two great crowds bulging in and around the square. The second, estimated at 1500, jammed in at 1:30 p. m. for the Bond Wagon program, with Gene Krupa and orchestra appearing. Krupa's furious drums whipped the 1500 into a lather; the crush parted toward the rear and two hep-cats foamed out, in the groove, to writhe and gyrate and stomp the street. Having no permit for street dancing, they were quelled by a policeman.

Bill Herson, master of ceremonies, asked the 1500 to buy bonds—"Our President has requested your support. Our soldiers need it," he said. A citizen clambered down from his advantageous perch high up around Boss Shepherd's bronze collar on the laundered monument and went to the window where bonds were being sold.

At the other wooden, emergency house in the Square, where "This Is the Army" tickets are sold, the line, as wide as the wide sidewalk, pressed as far east as Thirteenth Street. Earlier in the day it wound itself around the triangular park, out to buy tickets priced from $16.50, orchestra on the opening night, down to the minimum $1.10 matinee seats. An ambulance carried one man away. He was in a swoon.

The line didn't slack all day. There was never under 1000 persons in the crush, it was estimated officially.

High-ranking Army and Navy officers stepped on the heels of buck privates from Thirteenth Street to the ticket counter. The day-long unending trek was reminiscent of nothing in fairly recent Washington experience besides the all-night vigil kept by bleacherites at Griffith Stadium in 1924 for Washington's first World Series.

At 4 a. m., when the starlings shake themselves loose from the old Postoffice Building clock, it all started. At 5 p. m. an estimated 3000 persons had obtained tickets. First at the counter was Harlan Castle, who came here from Hannibal, Mo., to work in the Adjutant General's office of the War Department. The impulse was because he had always occupied the same seat in the second balcony on every opening night at the National during the past five years. He got the seat. The second in line said he was Stanley Solomon, out to buy 10 tickets for his uncles and aunts. He put matters off, however, until 6:30 a. m. The two were joined by 50 others at 7 a. m. The less hurried may know that box office hours, daily, are 9 a. m. to 9 p. m.

ON THE "BOND WAGON" BEAM as Gene Krupa and his orchestra played yesterday in Post Square were Victor Devokos and Beverly Berk

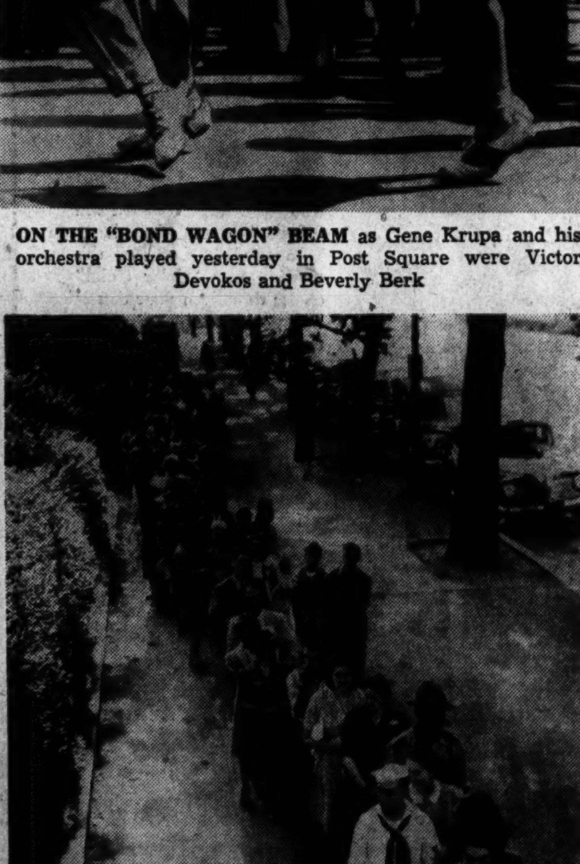

Post Staff Photos

IN LINE FOR TICKETS to the "This Is the Army" are some of the thousands who began forming at the information booth in Post Square as early as 4 a. m.

40 D. C. Selectees To End Furloughs, Leave for Training

Forty men will report for duty tomorrow after a 14-day furlough, the Selective Service Board announced yesterday. They are:

Robert M. Gates, Marcus L. Meyer, Francis E. Swain, Amos T. Robinson, Ernest W. Weaver, Robert H. Alschuler, Burdette R. Martin, Shala W. Davis, Victor A. Gerardi, John A. Defino, Francis R. Ganey, John E. Goggins, Therley A. Bauer, Robert Bremner, Henry Badini, Mortimer Treibitch.

James F. Altobello, Hugh F. Oates, Leonard F. Cox, Leonard E. Metelits, Owen J. Snell, Maurice T. Barrett, Daniel Collins, Luther K. Elliott, Tony W. Conner, John C. Tear, Harold E. Krug, Ira Citrin, Frederick D. Berardi, Emmett S. Garver.

Leo Adler, Angelo V. Trivelli, Michael J. Porter, Harold W. Keirn, Byars C. Harvey, Moran, Julien Aeschlimann, Kenneth S. William A. Murphy, David K. Hainey and William H. Davis, sr.

Association Urges Facilities Increase at Circle Terminal

Increased facilities for handling larger crowds at the Barney Circle Bus Terminal—before the terminal is made a transfer point for the W. M. & A. shuttle service were urged by the Southeast Business Men's Association last night.

The action was taken as the result of a proposal made by ODT to make the terminal a transfer point. It was pointed out that 21,000 people transfer at the terminal daily.

Dolan Donohue, vice preident, called attention to the plan offered by the Capital Transit Co. for reducing the size of the grass plot at Barney Circle and erecting four additional loading platforms. The work, it was said, would be finished in a week. Adoption of the plan was urged by the association on the National Capital Park and Planning Commission.

Other actions included resolutions opposing closing schools for fuel conservation, adoption of strict measure to control juvenile delinquency, and laying of plans for a bond rally September 29.

Realty Tax Exemption Bill Studied

Owners of Property Used for Religious Purposes Ask to Be Relieved of Payment

Hearings on the bill to amend District laws relating to tax exemption on property used for educational, religious and scientific purposes will be continued this morning with witnesses present from Brookings Institution, the National Geographic Society and Georgetown University.

Representative Hunter (Democrat) of Ohio, chairman of the fiscal subcommittee of the House District Committee, who is presiding at the meetings, said they would be continued for still another day with District officials present. Tentatively, he said, the final meeting would be on Wednesday.

Yesterday the subcommittee heard seven witnesses, all except one asking for a more "liberal" exemption policy than has been promised by District Budget Officer Walter Fowler. That one "witness" was John D. Bradley of the Free Thinkers of America, who said his group believed property used for religious purposes should be taxed to insure complete religious freedom and separation of church and state.

Daniel W. O'Donohue, jr., representing a group of Catholic schools and Providence Hospital, suggested that the proposed bill be amended in regard to land held for future expansion. He said that if the land were used for profit taxes on it were not objectionable, but that he thought the institution holding land from which no profit was returned should have the privilege of applying to the tax assessor for exemption.

If the land ever should be sold, under his proposal, the District then could collect back taxes on it up to possibly 50 per cent of its sale price.

He pointed to the increased cost of operating hospitals, which he said were putting up a "real battle for survival."

"The C. I. O. probably is going to organize the help of Washington hospitals within the next few months. That, coupled with the increased insurance they now have to carry for nurses and other employes, makes their financial situation very difficult," he declared.

He questioned the wisdom of allowing private educational institutions now more tax-exempt land for recreational purposes than was provided for public schools. The orphans in St. Joseph School and Home, for instance, he said, live at the institution. Although their campus is large, it is all utilized, he declared, one part of it being used for a playground to which the public has access.

Dr. E. F. Kelly, secretary of the American Pharmaceutical Association, and Dr. Vannevar Bush, president of the Carnegie Institution of Washington, asked exemption for headquarters and laboratory holdings of their groups. Both pointed out that if taxed they would have to lesson their services "just that much."

Dr. Paul F. Douglass, president of American University, said the Fowler Committee intended to tax about 60 per cent of the school's campus and pointed to the educational advantages of having a large campus. John W. Staggers and Alice Fowler of the Maret School said the school willingly paid taxes on the building it occupied, but asked exemption for 8¾ acres on Cleveland Avenue designed for expansion purposes held in check by the war.

Kuhnert Is Freed At Inquiry Into Fatal Stabbing

Charles Kuhnert, 52, of 70 Rhode Island Avenue Northwest, was exonerated by a coroner's jury yesterday after an inquest into the fatal stabbing of George X. Dunmore, Negro, 29, of 124 Virginia Avenue Southwest.

The jury decided Kuhnert acted in self defense when he stabbed Dunmore in the heart with a pocket knife last Friday night while the pair were fighting.

According to testimony, Kuhnert and Dunmore became involved in an argument when the Negro bumped the defendant with a gate. During the subsequent fight, it was said, Dunmore struck Kuhnert with a bottle, at which time Kuhnert pulled a knife and slashed at Dunmore.

The latter left the scene and was found dead early Saturday morning in a shed behind 111 Virginia Avenue. Kuhnert surrendered himself at the Fourth Precinct Station.

The Weather

Weather Conditions

U. S. Dept. of Commerce, Weather Bureau, Washington. D. C., Monday, 8:30 P. M.

Forecasts

For District of Columbia and Maryland—Warmer Tuesday.

For Virginia—Warmer east and north portions Tuesday.

Local Report

Temperatures—Highest, 83; lowest, 61.

Departures

Accumulated excess of temperature since January 1, 1942, 640 degrees.

Excess of temperature since September 1, 1942 56 degrees.

Accumulated deficiency of precipitation since January 1, 1942, .09 inch.

Deficiency of precipitation since September 1, 1942, .73 inch.

Temperatures same date last year—Highest, 78; lowest, 64.

Temperatures	Lowest last 24 hrs.	Highest last 12 hrs.
Washington, D. C.	61	83
Albuquerque, N. Mex.	57	82
Atlanta, Ga.	65	91
Boston, Mass.	58	78
Buffalo, N. Y.	52	76
Chicago, Ill.	64	90
Cleveland, Ohio	58	90
Denver, Colo.	50	81
Detroit, Mich.	61	70
Fort Worth, Tex.	64	91
Kansas City, Mo.	75	93
Louisville, Ky.	70	91
Memphis, Tenn.	63	92
Miami, Fla.	72	89
Mpls.-St. Paul, Minn.	60	74
New Orleans, La.	71	87
New York, N. Y.	62	80
Philadelphia	..	84
Pittsburgh, Pa.	55	86
St. Louis, Mo.	73	94

Hospital Loses a Fair Patient

Associated Press Photo

ACTRESS TAKES LEAVE OF NURSE—Fit once again, Greer Garson, the motion picture actress, bids goodby to her nurse, Gelardonna Landis, at Doctors Hospital. Miss Garson, who suffered from overwork in a whirlwind war-bond selling tour, left the hospital yesterday after a week's rest and physical checkup

Victory Sidelights

Torpedoman, Saved by Plasma, To Raise Red Cross 'E' Pennant

A living witness of the excellence of the blood donor service of the American Red Cross, Samuel Kurtz, torpedoman, second class, U. S. N., will raise the Army-Navy "E" pennant over Red Cross national headquarters here today at 5 p. m.

Maj. Gen. James C. Magee, surgeon General of the Army, will present the pennant to Chairman Norman H. Davis of the American Red Cross who will dedicate it to the men and women of America whose eager response to the call for blood donations has led to the success of the project. The blood donor service collected 461,593 pints of blood up to July—about 80,000 pints more than the Armed Forces originally requested. It is now engaged in the task of collecting 2,500,000 pints of blood within the next year, which Army and Navy laboratories will process into plasma and serum albumin.

Torpedoman Kurtz, who lost both legs in the torpedoing of the destroyer "Kearny," will join General Magee and Rear Admiral Ross T. McIntire, surgeon general of the Navy, in a praise for the service which has saved his life and that of many thousands of others. Kurtz was given a dozen blood plasma transfusions, three of them on a rescue vessel which picked up survivors of the "Kearny," and has been recovering from his injuries at the Brooklyn Naval Hospital.

To Announce Donations

Dr. G. Canby Robinson, national director of the Blood Donor Service, will receive the Army-Navy "E" pin from Admiral McIntire. Representatives of the 18 donor centers throughout the country will respond to a roll call of honor and will announce the total number of donations made in their district. The District center will be represented by Brig. Gen. Frank R. Keefer, chairman of the District chapter, Arthur S. Lund, manager of the chapter, Dr Lloyd R. Newhouser, U. S. N., Liuet. Col. Douglas B. Kendrick, jr., U. S. A., H. R. Evans, U. S. N., and Mrs. Dorothy M. Walton, director of the District blood donor service.

The presentation exercises will be open to the public and also will be broadcast over the Mutual Broadcasting System from 5:05 to 5:30 p. m.

The C.D.V.O. Needs . . . Air-Raid Messengers

Qualifications—Boys between 12 and 18, living in Zones 8, 10 and 11 of the Greater Woodridge Area South.

Hours of training—Classes held every Monday at 7:15 p. m. at Twenty-fourth and Evart Streets Northeast.

Hours of work—On duty during blackouts and air raids.

Where to register:

1. Civilian Defense Volunteer Office, 2324 F Street Northwest, Monday, Wednesday, Thursday and Friday, 9:30 a. m. to 5 p. m.; Tuesday, 9 a. m. to 8 p. m.; Saturday, 9 a. m. to 1 p. m.

2. C. D. V. O. Branch 1, 1321 Pennsylvania Avenue Northwest, Monday, Tuesday, Wednesday and Friday, 10 a. m. to 6 p. m.; Thursday, 12:30 to 9 p. m.

3. Sears Roebuck stores on Wisconsin Avenue Northwest and Bladensburg Road Northeast, Monday through Wednesday, 12:30 to 5:30 p. m.; Thursday through Saturday, 12:30 to 9:30 p. m.

4. Or call REpublic 5105 for information.

D. C. Plasma Bank Needs More Donors

The Civilian Defense Blood Plasma Bank needs donors to build up to the 2000 250-cc. plasma units considered to be necessary to meet emergencies, it was announced by Civilian Defense headquarters yesterday.

It was emphasized that the bank would be used exclusively for civilians living in the metropolitan area "and your donation may be the means of saving the lives of one of your loved ones, your neighbor or fellow citizen in a time of emergency," defense officials said.

Appointments for blood donations can be made through the office of Dr. John A. Reed, 1018 Thirteenth Street Northwest, and can be made by telephone by calling NAtional 6000 and asking for the Police and Fire Clinic.

Air-Raid Refuge Rooms on Display

A model home displaying four types of ideal air raid precautions and a refuge room, one of two sponsored by the Junior Board of Commerce, will be opened formally at 12:30 p. m. Thursday by Dean James Landis, director of the Office of Civilian Defense, and Col. Lemuel Bolles of the local OCD.

The house, located at 1521 Palisades Lane Northwest, is between MacArthur Boulevard and Loughboro Road. Completely furnished, it will display four different styles and costs of blackout equipment.

The refuge room, to be used in case of an actual air raid, also is furnished and in case of bombing may be located if the warden follows a long tape running to it from the stairway. Another tape leads to the gas and electricity cut-offs.

The other house is at 5442 Broad Branch Road Northwest, and both will be open daily from 3 p. m. to 9 p. m., and from noon to 9 p. m. on Sundays.

Three Wounded In Street Fight With Guns, Knives

Three Negroes are confined to Gallinger Hospital, two of them in dangerous conditions, with knife and pistol wounds as the result of an altercation at North Capitol and I Streets last night.

Those injured are Anderson Jones, 39, 2202 Georgia Avenue Northwest, knife wounds in the abdomen and several pistol wounds; Willie Jones, 37, 87 K Street Northeast, a brother, knife wounds of the abdomen and left arm, and Willie Butler, 27, 10 I Street Northeast, shot and stab wounds of left shoulder, face and stabbed in the chest.

The condition of the Jones men is critical.

The brothers, in a truck with Guy Smith, 23, 10 I Street Northeast, tried to drive across the paving to a parking lot at a filling station when an altercation arose between them and a group of three other Negroes. The shooting and cutting followed.

$500 Theft Reported

Receipts totaling $500 were stolen from the Orient Restaurant during the early-morning hours yesterday, Wing H. Lee, manager, reported to police. Wing told police he suspected a former employe.

Gunston Hall Girls' School Not to Reopen This Year

Gunston Hall, for 50 years a prominent girls' boarding school in the District, will not open its doors this year, Miss Mary B. Kerr, principal, announced yesterday.

"I have no further statement to make concerning its closing," she told a Post reporter.

Gunston Hall, now located in the 1900 block of Florida Avenue Northwest, was founded by Mr. and Mrs. Beverly Randolph Mason and was named after Gunston Hall on the Potomac, home of Mason's grandfather. It was first located in Georgetown and moved to Thomas Circle in 1895. Six years later it was shifted to Florida Avenue.

It is the third girls' school in and near Washington to close since June. First was Arlington Hall Junior College, fashionable school in nearby Virginia, which was taken over by the War Department in June. National Park College, in Forest Glen, Md., likewise was condemned in August for use as an Army hospital in connection with Walter Reed.

OPA Gains Time in Gas Rate Fight

Decision by PUC Deferred 10 Days; Legislative Action May Prevent Rise

By Roger Young
Post Staff Writer

Successfully continuing its efforts to stall off decision in the Washington Gas Light Co. hearing for a rate increase until possible passage of the Norris Act to make all utility rate increases subject to OPA approval, the OPA last night gained a 10-day stay to file its briefs in the current PUC hearing.

The intention to forestall action until Congress acts, hitherto implied, was frankly stated in a series of motions put before the commission by Harry R. Booth, representing OPA as intervener in the gas case. Booth offered the PUC three suggestions for action in the annual sliding scale rate hearing. They were:

Prompt dismissal by the PUC of the entire rate case.

Continuance of the case until after Congress has had opportunity to act on the Norris bill.

Reconsideration of the entire rate-scale arrangement in light of the stated Government policy.

These suggestions were received, without comment by the PUC for consideration.

Counterproposal Filed

As a counterproposal, the gas company filed a plan which had been worked out with PUC counsel and outlined to the Bureau of Internal Revenue. This is to avoid inflationary possibilities that might result from the rate boost by rebating to the consumer whatever revenue might be subject to the excess profits tax.

This plan was called "unfeasible" by Booth, who admitted however, that after three days' study he was unable to understand how it was intended to work. Gregory Hankin, deposed chairman and OPA sympathizer on the PUC, said that it was a scheme whereby the gas company could collect higher rates without having to give any of the profit to the Government to carry on the war effort.

The hearing was marked with the increased bitterness that has marked each successive session of the month-long hearing. At one point, when PUC Chairman James H. Flanagan objected to one of Hankin's usual dissenting opinions, Hankin said, "Do you mean that this commissioner has no right to dissent from the opinion of the chairman?"

Accountant Called

Booth called two OPA witnesses to the stand. One of them, Samuel Joseph, an expense accountant on loan to the OPA, presented a table to prove by OPA calculation that the gas company, instead of being entitled to the rate raise, was actually due to cut rates. This evidence was first stricken from the record as irrelevant, but later at the behest of the company counsels, it was restored.

Booth cited several rate cases in which he had acted as intervenor, to the effect that the petitioning companies were "patriotic enough" to withdraw their rate increase requests. Company counsels objected vigorously to the implications, and Flanagan pointed out that this was not an ordinary rate increase petition but a sliding scale adjustment.

At the end of the hearing, indorsement of the OPA argument by the League of Women Shoppers was read into the record by Flanagan.

Judge Neilson To 'Crack Down' on Over-35 Speeders

Judge George D. Neilson of Traffic Court declared from the bench yesterday that he will impose heavy penalties on speeders who violate "President's Roosevelt's request that the Nation's car drivers slow down and save our precious rubber."

Judge Neilson announced the new "crackdown" policy as he heard the case of the Rev. Alfred A. Kunz, 48, of Tenafly, N. J., who had been charged Sunday with exceeding the 35-mile-an-hour limit on Rock Creek Parkway.

The clergyman pleaded ignorance of the recently instituted speed limit, and Judge Neilson fined him the minimum of $5.

"But henceforward," the jurist warned, "this court is going to cooperate to the limit with President Roosevelt's request that the Nation's car drivers slow down and save our precious rubber. Therefore speeders must be prepared to pay far heavier penalties in this court."

The Rubber Committee, headed by Bernard Baruch, last week recommended a Nation-wide speed limit of 35 miles.

Grand Jury to Hear Purse-Snatching Case

Kenneth A. Washington, 25, Negro, of 2505 Seventeenth Street Northwest, was held for grand jury action under $5000 bond in Municipal Court yesterday on a charge of snatching a purse from Miss Marie Keegan as she was entering the elevator in her apartment house, 1825 New Hampshire Avenue Northwest, at 3 a. m. last Thursday.

Judge John P. McMahon fixed bond at the recommendation of Assistant United States Attorney Sylvan Schwartz, representing the Government in the U. S. branch.

Police said Washington was caught before he could leave the building by Nathaniel Gaynor, a house employe.

Spirit of Fighting China Revealed By Li Ling-Ai, Actress, Producer

By Genevieve Reynolds
The Post Club Editor

IF VIVACIOUS LI LING-AI, brilliant Chinese motion-picture actress and producer, should meet Rudyard Kipling face to face, she probbly would give him a Bronx cheer for his much quoted lines: "Oh, East is East and West is West and never the twain shall meet."

Miss Reynolds

Speaking before members of the American Association of University Women yesterday at their regular weekly tea, she termed that theory the bunk. She definitely believes that the two can meet. About herself she quipped: "I have one foot in America and one in China."

"China is becoming more and more Americanized daily," she said. "The country—a grand chop suey—is both modern and old-fashioned. It is Shanghai night club, a land of poetry and philosphy, courage, high ideals and spiritual qualities."

As far back as 1900 China has been struggling to become Americanized. This was done deliberately by sending students to the States to be educated, who returned to their native country to teach and interpret life here for those who did not come, according to Miss Ling-ai.

"American and Chinese people have much in common," she averred. "The Chinese people today are like the American pioneers. They have the same love and respect for the land, for honesty and for straightforwardness that the early settlers had here."

"Both countries have the same love for liberty, independence. In China, the man says, 'I am fighting for my bowl of rice; to have it to eat when and where I choose.' Here Americans call it democracy, liberty and freedom. Expressed in different languages, the meaning is essentially the same," the young actress pointed out.

Old-Fashioned View

"Even the women of China are a mixture of the old and the new," explained Miss Ling-ai. "They are modern in the fact that they are companions to their husbands, are educated and now hold down jobs. However, they are old-fashioned to the extent that they make their mates feel they are the superior beings."

While Chinese women were prepared for careers there were few if any openings for their services before World War II. Now, all manpower is mobilized for war, jobs are opening up for the women. Despite the fact that Chinese women work shoulder to shoulder with men in many occupations they are not making the mistake of losing the art of proper artifice, said Miss Ling-ai. They made the mistake of being too aggressive and mannish after World War I.

Proper artifice—translated into every day language—is simply the art of being a woman and exercising the female's prerogative of capturing a man by aboveboard feminine wiles.

To Mme. Chiang Kai-shek, Miss Ling-ai extends the credit for freeing the Chinese women mentally. By her frequent appearances, she has made the Chinese women's appearance in public acceptable.

With a clear, clipped Yankee accent, Miss Ling-ai brought tears to the eyes of her listeners with her account of China's mangnificent struggle and the hardships they have endured for five years and are still undergoing without grumbling.

She recalled the fact that the Chinese had built the Burma Road with their bare hands. They broke the steel by soaking it first in not water then in cold. Citing the fact that more bombs had been dumped on Chinese cities at a time than at Dunkirk, she said the people fought on with a stubborn spirit. She has seen them laughing in the face of danger—bombs falling all around them.

However, Miss Ling-ai's real story of China today is depicted in a colored motion picture, "Kukan, the Battle Cry of China." The premiere showing will be held tomorrow at Pix Theater. Together with Ralph Scott, an American who threw up a lucrative job, she produced this documentary picture which has been awarded the "Hollywood Academy Award" for the best document-film.

Miss Li Ling-ai

Backed and financed by no government, party or individual, Miss Ling-ai says the picture, which took over four years to make was shot piece by piece as the money could be obtained.

Born in Hawaii, educated in a school founded by New England missionaries (that accounts for her perfect English and Yankee accent), she went to China to study and produce plays. In Peking, she brought about a renaissance of the old plays by taking the best parts and including much of their content in modern language.

Her brothers came to the United States to study, but Miss Ling-ai, after travelling in Europe went to China to study.

Alert, witty and full of understanding for the American-Chinese way of life, she is an excellent interpreter for both countries.

Cornered after her speech and asked about her age, she replied: "I am as old as you think and as young as you wish to believe I am."

As a parting shot she commented: "People who do things for themselves will survive this war. That's why both America and China will win."

Doings of the Day

D. C. CONGRESS OF PARENTS AND TEACHERS holds first board meeting of the season, 10 a. m., in the Board Room of the N. E. A. Building. Mrs. Alma Hudson, first vice president, presides in the absence of Mrs. P. C. Ellett, president, who is in George Washington University Hospital recovering from an operation. . . . Li Ling-ai, Chinese motion picture star, is guest speaker at **WOMEN'S NATIONAD PRESS CLUB**

Woman's Party Conclave Plans Being Made

The eleventh biennial convention of the National Woman's Party is scheduled for October 23, 24 and 25 in Philadelphia, according to Mrs. Harvey W. Wiley, Washington, national chairman of the organization, who today made the first announcement of the features planned for the three-day program.

"The convention will celebrate victory for the equal rights amendment in both judiciary committees," Mrs. Wiley said. "We are meeting this year to plan the procedure which will carry the equal rights amendment through the Seventy-seventh Congress."

Among those who will participate in the program are Mary E. Woolley, president emeritus of Mount Holyoke College, who recently became an active member of the National Woman's Party, and other eminent women in the current scene.

A new feature of the convention will be the young adult luncheon on Saturday, October 24. The national chairman of the young adults, Catherine R. Dobbs, will preside.

Mrs. Ellis A. Schnabel, chairman of the Pennsylvania Chapter, and Dr. Arabel Clark, chairman of the Philadelphia Chapter, jointly head the committee on arrangements for the three-day event.

Laura M. Berrien, Washington, noted woman lawyer and treasurer of the National Woman's Party, will preside at the business meeting October 24, when the election of officers will occur.

Party members from several distant States plan to attend.

Plans for Lease-Lend of Army Nurses Revealed by Miss Smellie

IN THE FUTURE there will be a lend-lease of Army nurses among the United Nations for the duration and perhaps the reconstruction postwar era. So predicted Miss Elizabeth Smellie, matron in chief (lieutenant colonel) of the Royal Canadian Army Medical Corps, at a press conference yesterday in the National Press Club Building.

Those nurses exchanged will study nursing methods in the countries to which they are assigned. Also, shortages of nurses will be made up in this manner, according to Colonel Smellie.

No Shortage So Far

"So far there is no shortage of nurses in Canada," she said. "In fact, the waiting list of volunteer nurses for military forces is so long that no recruiting has been necessary to date."

Neither have married nurses been a problem in that country. This, too, goes back to the ample supply of volunteers among the single women. However, Lieutenant Colonel Smellie thinks that as the demand for nurses increases, married nurses may be admitted to the services.

The Marriage Clause

While in Canada there is no military prejudice against married nurses, she pointed out that a clause provided that a nurse must be single or a widow without any children. An unmarried nurse must agree not to wed in less than a year. The C. W. A. C. members must serve six months before marrying. Those attached to the air corps can take vows whenever they like.

Until last year nurses appointed to the various branches of the Canadian Army Corps held only relative rank. Now they hold actual ranks. However, they are called matron in chief (lieutenant colonel), assistant matron, major, nurses, second lieutenants. As for Miss Smellie, she is matron in chief (corresponds to our superintendent of nurses). Outstanding in her field, she was loaned to Canadian WAAC for preliminary groundwork.

One-Half Serving Abroad

About one-half of the Canadian nurses now are serving abroad. Many are in South Africa at the request of that country's government, according to Miss Smellie. By the way, she says that she gets many names in her work. Sometimes she is called Dr.—she has a LL. D. degree from Western Ontario University. She wears the C. B. E insignia—Companion of the British Empire—and the decoration of the Royal Red Cross Mostly, however, she gets the name of sister.

Miss Smellie came to Washington to study Army nursing methods and to attend the Subcommittee on Nursing of the Office of Defense Committee on Health and Welfare Services. Unofficially, she is the guest of Col. Julia Fikke, Chief of the Army Nurse Corps.

By the way, her uniform—a midblue color—is one of the prettiest and most flattering yet seen in a woman's uniform.

Troth Is Told

Mr. and Mrs. Joseph Brizzi announce the engagement of their daughter. Miss Lidia Brizzi, to John H. Campbell, jr., son of Mr. and Mrs. John H. Campbell of Chelyan, W. Va.

The wedding will take place in the early fall.

DROOP'S
STEINWAY AND OTHER PIANOS
Hammond Solovox, Organ and Novachord Phonograph, Radios, Records
MUSIC STORE • 1300 G

Since 1893
PERIOD FURNITURE
GIFT ITEMS
ELECTRICAL APPLIANCES
Catlins' INC.
1324 NEW YORK AVE. N.W.

Apartments are rented quickly with Post Classified Ads. Just phone NAtional 4200 and tell Post readers about your offer.

WOODWARD & LOTHROP
10th 11th F and G Streets Phone District 5300
Store Hours, 9:30 to 6:15; Thursdays, 12:30 to 9

Pure Wool Throws
luxury for yourself . . . a special, very lovely gift, too
Choose these pure wool throws for their warm comfort on a cool evening, as additional bed covering, for an invalid. Soft, pure wool in an interesting Swiss weave, in lovely colors of rust, peach, gold, green and white. 72x84 inches...... $8.50
BEDWEAR, FIFTH FLOOR

WOODWARD & LOTHROP
10th 11th F and G Streets Phone District 5300
Store Hours—9:30 to 6:15
Thursdays—12:30 to 9

cranberry

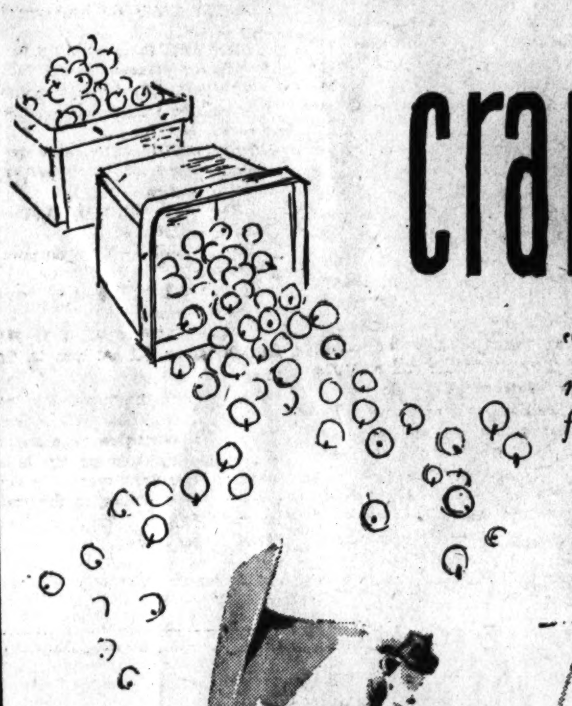

"clear, tart new color for autumn"

You saw it featured in "Vogue"— you find it at Woodward & Lothrop, this glowing new "Color Guild" choice to enliven your dresses and your accessories. From the Cranberry crop:

Softly shirred Cranberry calfskin envelope bag...$15
HANDBAGS, AISLE 8, FIRST FLOOR

Pandora's Cranberry suede "Trafalgar" pump. $15.95
WOMEN'S SHOES, SECOND FLOOR

Hand-sewn Cranberry cotton pull-on gloves—four-button length...$2.25
GLOVES, AISLE 16, FIRST FLOOR

Cranberry wool jersey dress with strawberry-pink to the fore........$19.95
MISSES' DRESSES, THIRD FLOOR

Cranberry fur felt hat—towering crown..$22.50
MILLINERY SALON, THIRD FLOOR

Cranberry-colored plastic stones in a garland necklace $13
Earrings. Pair.......$
Prices plus 10% tax
COSTUME JEWELRY, AISLE 5, FIRST FLOOR

Helena Rubinstein's "Cochinelle," a cranberry red—for your lipstick.$1.50
Nail polish, 60c; Rouge, $1
All plus 10% tax
TOILETRIES, AISLE 13 FIRST FLOOR

Krinkle-knit scarf—75% wool, 25% rayon, $2.25
NECKWEAR, AISLE 15, FIRST FLOOR

Cranberry wool dress—a marvel of "backlog" simplicity $29.75
MISSES' DRESSES, THIRD FLOOR

WOODWARD & LOTHROP
10th 11th F and G Streets Phone District 5300
Store Hours 9:30 to 6:15 Thursdays, 12:30 to 9

Pretty-precious Pure Silk Slip
Rapturous to possess—this pure silk satin, beautifully fitted slip with its blithe young cotton eyelet trim. Incidentally, the eyelet embroidery is a Swiss import—to make your slip even more of a treasure. Exquisite pink or magnolia white—sizes 32 to 38.................. $7.95
COSTUME SLIPS, THIRD FLOOR

The Real Thing!
GENUINE ALLIGATOR!
For more mileage, longer service and sleek lines . . . choose these versatile pumps in Brown or Red.
Handbags to match . . . $10.75 up
12.75
OPEN DAILY 'Til 7 P. M.
THURSDAY 'TIL 9 P. M.
THE BOOTERY
1015 CONNECTICUT AVENUE

Pocket Games
• For the Boys in Camp and the Boys Overseas
Size 4½"x4½". Fit any suit or uniform pocket. Fine for home or travel use, too, since they take up so little space, and every movable piece is anchored to prevent sliding or loss.
50c to $2.95
Checkers $1.00
Cribbage 1.00
Dominos .... .50
"15" Puzzle .... .75
Backgammon 2.95
("ACEY DUCEY")
Chess ....1.00 to 2.50
Chinese Checkers 1.00
Chinese Solitaire ...... .75
Peg Solitaire 2.00
On Me 1.00
Goal 1.00
Poker Chips 1.50
(200 Interlocking Chips in Case)
★ Playing Cards ★ Billfolds ★ Tourist Cases
GARRISON'S
1215 E St. N.W. (Open Evenings) NA. 1586

20th at R
THE PARROT
"Speaks for Itself"
Marvelous food served in the spacious gardens or lovely air-cooled mansion from noon to eight-thirty.
Dinners $1.25 up
Luncheon—Cocktails
Conn. Ave. at 20th and R

FAMOUS FOR ITS REAL SOUTHERN FLAVOR
Duke's
HOME MADE
MAYONNAISE
A SOUTHERN HOUSEWIFE'S RECIPE

Post Staff Photo

Mrs. Mabelle Clark, assistant director of the Women's Battalion organized by the D. C. Recreation Department, enrolls Shirley Krapf, 3800 Military Road, and Nancy Wilkinson, 1419 Columbia Road, Northwest.

'Women's Battalion' Ready On Minute's Notice

By Cora L. Thorpe

"Quantico calling D. C. Recreation Department, Person to person call. Marine Barrack for Richard S. Tennyson," came the voice of telephone operator over Extension 3, Adams 2050, the Rrecreation line.

"Richard Tennyson speaking" came the prompt rejoinder of the assistant superintendent of the District of Columbia Recreation Department, as he lifted almost simultaneously the receiver of his desk telephone.

"Recreation officer, United States Marine Barracks, Quantico," announced a voice with an unmistakeable note of urgency. "A dedatchment of our men is leaving. It's a matter of days. We would like to give them a bang-up farewell—the right kind of a sendoff, you know. Lots of girls—say 500. Can it be arranged?"

A Rush Order

It was Thursday afternoon. That meant possibly 48 hours, 500 girls, their selection, notification, transportation.

"Certainly!" responded the director without hesitation, as he replaced the receiver on its hook.

Buzz, buzz, rang the telephone again.

Bolling Field on the line, sir."

Almost instantly the request followed.

"Bolling Field wants a dance in Washington. Can a place be provided, and music, and," the voice continued somewhat plaintively, "250 girls," and then came the bombshell—"tonight!"

The timepiece which caught the director's eye in the melee of silver cups and athletic trophies fringing his desk, registered 3:30 p. m.

"May I call you back in 20 minutes?" he asked.

At 3:50 p. m., the D. C. Recreation Department called Bolling Field. "Central Auditorium, Thirteenth and Clifton, available; WPA Orchestra scheduled. Hostesses and dancees being notified."

Twenty minutes had intervened, in which the head of the City-Wide Division, as he is often designated, had ascertained that the Central Auditorium with its great capacity, was free. A quick analysis indicated that two units of the Women's Battalion—one unit of 200 and one of 50, would turn the trick nicely. It only remained to call the Group Leaders, who in turn call their section leaders, whose duty it is to notify the individual girls in the ranks. Activities under the Women's Battalion are subsidized by funds from the Recreation Services, Inc., under the War Hospitality Committee.

As for the music—Mr. Fitzpatrick was always ready to perform miracles with his WPA units of pianists, saxophonists, guitarists and drummers.

Just 20 Minutes

Apparently, it was just another call for service, an emergency call, as so many of the calls to which the Women's Battalion responds, must necessarily be.

And respond they do—from the OEM and the OPA, the War Deparement, and Navy Department and any number of the other Federal agencies.

How are these girls selected, to whom are entrusted the leisure "off post" and often the last moments ashore of the youth of this Nation?

A system may click infallibly by which group and section leaders call the individual members of the Women's Battalion with the result a dance is put on pronto, with a celerity which would take away the breath of the city's most indefatigable hostesses. But how are these girls chosen—6,000 of them—for that is the present enrollment and incidentally, from their force of numbers these lists are now closed. It is hit or miss?

Far from it, it seems. And that is where Mrs. Mabelle Clark, assistant director, and Miss Margaret Carmody come into the foreground of this animated picture.

Its background? None other than the parish house of venerable Epiphany Church, where from Monday through Saturday sits the executive staff of the Women's Battalion, building up the personnel of the latter, with the care of an officer recruiting the Nation's armed forces. Here is subjected to close scrutiny the candidate's character reference, from her departmental supervisor; secondly, an interviewer follows, in which personality and appearance are checked, as prerequisites of acceptance. All of which requirements being met, these blond, brunette and auburn beauties—and a casual glance reveals the fact their number is legion—mount to be sanctum sanctorum of the department's photographer. The resultant photograph, together with the registration number is eventually stamped on the badge, without which no aspirant may join the gay convoys, which make their way regularly to Belvoir or Bald Eagle, Camp Sims, the M. P. Barracks near the White House, the Bureau of Printing and Engraving and Quantico.

"It's too bad the general couldn't have been here," exclaimed a receiving officer, as, in response to the hurry-up call that came to Mr. Tennyson's desk that Thursday afternoon, 12 buses passed the gate and drew up before the dance pavilion at Quantico.

Five hundred strong, the Women's Battalion had come, making the night vocal with community singing as they traversed the 40 intervening miles between Washington and Quantico.

It was only when they stepped into the floodlights of the parade grounds and "The Halls of Montezuma" rang through the night, that they sensed the full measure of a Leatherneck's welcome.

A well-authenticated rumor has it that an old-time sergeant regarding the perspiring and enthusiastic Marine jitterbugs and devotees of the rhumba and conga before him, remarked, "And if I'd put them through that amount of grief out on the drill ground this morning, they'd have sure dropped dead."

Christmas Is 86 Days Earlier This Year!

By Jeanne Contini

No, Mr. Roosevelt is not upsetting another tradition; December 25 will still be Christmas Day, and people with faith and hope and good will, will once again celebrate the day that dwarfs the Hitlers of the world.

But in order for you to show the home-front spirit to your men overseas SHOP EARLY —MAIL EARLY—MAKE SENSE.

The Postmaster General has issued an order with a mailing deadline of October 1 to November 1 and he knows what he's talking about. He didn't just pick a number!

You'll be a better patriot if you plan your mailing for October 1 instead of the later date—after all, you should keep in mind the fact that our ships must also carry a few other items—like tanks and guns!

Procrastination will Miss the Boat.

So DO IT NOW.

We mentioned SENSE—here's a make-believe letter that illustrates our point:

Passed by Censor

S O S TO SANTA

September 12.

Dear Santa:

Christmas in September is a funny thing. But us boys down here in (censored) realize what you're up against this year—what with submarines, bombers, and what-not to make your trip across the ocean tough.

It's not what's sitting under the apple tree—it's what's under the Christmas tree we boys are thinking about. So a bunch of us got together and made up a list to kind of help you out. So you won't end up by bringing something that'll be as much count as a Mexican jumping bean on a pursuit plane.

You can't miss if it's a

WRIST WATCH—Waterproof if possible.

CIGARETTE LIGHTER—Windproof please.

SEWING KIT—With regulation colored thread and needles we can see.

SHOE-SHINE KIT—And remember we're not wearing dancing pumps.

PEN AND PENCIL SET—Man size preferred.

STATIONERY—Not fancy—just plenty.

CIGARETTES—And you know my brand.

Now Joe here is dying to say something, so I'll let him in on this.

Pop, take it from me, I'm no writer, but I know the Army, Navy, and postoffice regulations and some things is strictly tabu to send. You don't want to make some awful mistakes, so the cap. gave me this list for you. You better forget these:

CLOTHING.

COOKIES (dis is a crumy gift).

ELECTRICAL APPLIANCES (on account of the current).

INTOXICANTS (he makes me put this in).

INFLAMMABLE MATERIALS.

CAMERA.

Well, that's the story, Saint Nick. Just want to add that you should wrap them up tight and solid and get them on your sled in October—otherwise they might never get here for Christmas. Remember if you bring anything over 6 pounds, you'll break not only our hearts but our backs!

And this is something sort of personal I'd like to slip in. When you stop by Marge's house would you mind telling her to send her picture—the one that looks right at you?

Cordially yours,

SERGT. UNITED STATES.

OFFICIAL DO'S—DONT'S

TIME OF MAILING: October 1 to November 1.
Not more than one package per week may be mailed by any one person to the same addressee.

WEIGHT AND SIZE: You are urged to cooperate by keeping the weight down to six pounds per package. However, maximum weight must not exceed 11 pounds.
Length must not exceed 18 inches or 42 inches in length and girth combined. A shoe-box size is just about right.

MARKINGS: Should be endorsed, "Christmas Parcel." May be marked "Do not open until Christmas."
The name and address of the sender should be in the right-hand corner.
Parcels for Army personnel should show the name, rank, Army serial number, branch of service, organization, A. P. O. number of the addressee and postoffice through which the parcels are to be routed.
Pracels for Naval personnel should show name, rank, or rating of the addressee and the naval unit to which he is assigned, or name of ship, and postoffice through which the parcels are to be routed.
Parcels for members of the United States Marine Corps should show the rank or rating, full name and United States Marine Corps Unit No. ——; c/o Postmaster, New York, N. Y., or San Francisco, Calif. (as instructed by correspondent).

WRAPPING: All articles must be packed in substantial boxes or containers and be covered with wrappers of sufficient strength to resist pressure of other mail.

Culinary Hints

Use paper cups in preparing individual portions of frozen foods. Salads and desserts may then be served in the cases or unmolded.

A bushel of pears or peaches will produce about fifteen quarts if the fruit is canned in halves.

If dark or light brown sugar is too hard to measure, heat it in the oven, then measure it quickly while it is soft. Store it in the refrigerator or bread box, where it will remain soft.

Chopped ham may be added to waffle batter and served with pineapple-orange sauce.

Star Garbs

Hollywood, where fabulous means normal and colossal means run-of-the-mill, has suddenly gone very bread and butter. Without warning, Adrian declares that the one quality he insists on in the glamour clothes he makes is that they dry clean. A startling statement to come out of the cinema city and a sign of the times.

Orange Flavor

A little grated orange rind in chocolate frosting gives a grand new flavor for white or devil's food cake.

Hot Tomato Sandwich

Spread sandwich paste on tomato slices, brown them and slip them onto hot buttered toast. Pass salad dressing and pickles.

Fashion Horoscope

By Colette

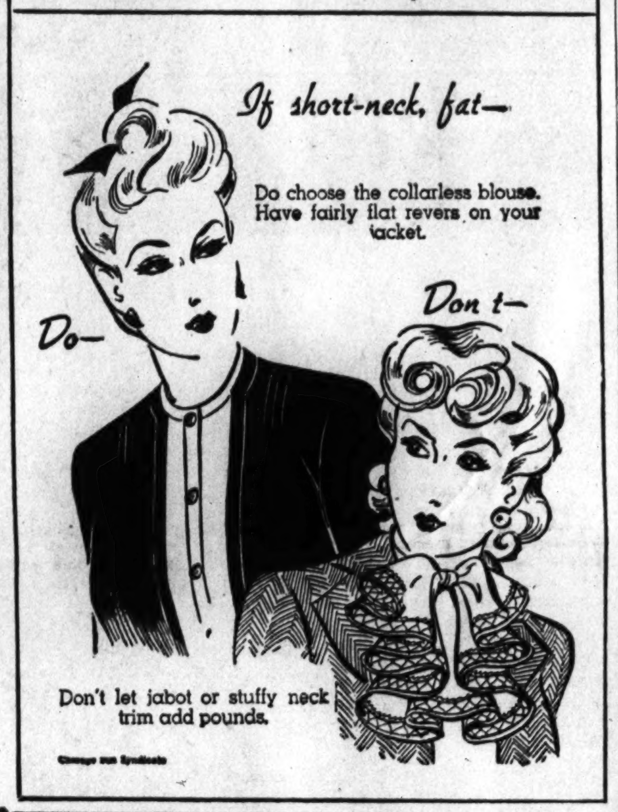

TOMORROW...
You Could be at The Homestead
Virginia Hot Springs
Tomorrow ... you could enjoy the mellow charm of this hotel, picturesque center of a vast mountain estate, which has irresistibly attracted American leaders and their families for over 100 years.
Tomorrow ... you could begin to restore strength depleted by wartime schedules and to re-energize yourself for strenuous days ahead.
Tomorrow ... you could be at The Homestead
The Homestead is just overnight from you by air-conditioned fast trains. Save gasoline and rubber—no motor car necessary for fullest enjoyment. For booklets, etc., address The Homestead, Hot Springs, Virginia.
AMERICA'S INLAND SPA
The HOMESTEAD
Virginia Hot Springs

Suit story
morning, noon and night editions of this Autumn's biggest fashion
They're your best buys, your great loves, first thing you put on in the morning, the last thing you wear at the day's end. Severe and mannish, trim and orderly, feminine and romantic ... you'll want at least one of each variety in your wardrobe this year. And you couldn't do better than choose them from Erlebacher's new suit collections, where you'll find suits in four departments for every hour from dawn to three a. m. at any price you wish to pay.
$16.95 to $198.95
Sizes for juniors, misses, women and little women.
Sketched: To instill envy in feminine hearts, and find admiration in all masculine eyes, 100% soft virgin brown wool suit with opulent Mink..........$149.95
Deferred payments may be arranged to suit individual budgets!
Erlebacher 1210 F ST. N.W.
All prices plus 10% Federal Excise Tax. Deferred payments may be arranged!

BEST & CO.
4433 CONNECTICUT AVE., N.W. • EMERSON 7700
BUS STOP AT THE DOOR
THURSDAY STORE HOURS 9:00 A.M. TO 9:00 P.M.

55.00
Perfect for campus
POLO COAT CLASSIC
Seventh wonder of the college world — a four year investment just as important for seniors as freshmen! Fine natural camel's hair and wool in the double-breasted style that's tops. White pearl buttons. Men's wear rayon satin lining. Also, single-breasted style. Sizes 10 to 20.

The Newer Jelleff's
Stop... Look
September days ... cooler days ... legs taking to cover again ... and what about stockings???? The answer is Rayon. Gold Stripe Rayon Stockings designed for the extra walking and extra wear these times demand. Made with the skill and infinite care for which Gold Stripe stockings are famous. Luxury and practical weights, regular lengths and the famous "Adjustables."
$1 3 pairs $2.85 $1.15 3 pairs $3.30 $1.35 3 pairs $3.90
*For longer wear, launder stockings after each wearing. Buy 3 pairs in order to allow 48 hours drying time.

Futuray*
"The Rayon Stocking of the Future"
by
Gotham Gold Stripe
(Exclusively at Jelleff's in Washington. Also at our Little Bethesda Shop, 8838 Wisconsin Avenue, and at 1721 and 3409 Conn. Ave.)

The Gentler Sex

By Malvina Lindsay

GOING BRITISH

I

I am getting very British,
But it's not in my broad "a's",
Rather in the last fall's hats I wear
On these September days.

II

I am acting very British,
But it's not in my haughty tone,
But how I grab a puny lamb chop,
And gnaw it to the bone.

III

I'm appearing very British,
But it's not in my walking stick,
But the way I have to stand in line,
For a steak a millimeter thick.

IV

I am looking very British—
It's not due to imported tweeds—
But to my heavy flat heeled Oxfords,
That meet my transportation needs.

V

At night I am most British,
(Though I'm conscious not of class)
For I stay close in my castle,
Eschew people in the mass.

VI

I am feeling very British,
Wearing clothes a month behind,
I'm as dowdy as a duchess,
And someway I do not mind.

VII

Yes, I'm turning very British,
And it's not in my lofty air,
But my lack of zest for trifles
That were once my chief affair.

VIII

In fact I'm almost Continental
Though I've never seen Paree,
And I'm becoming Oriental,
As I meet my income fee.

IX

I can even sense a bit of Russian
In my financial set-up,
I'm getting less and less provincial,
As I get more and more hard up.

How to Drive Your Family Really Mad

Some people become so immersed in their own plans that they forget everything else.

They talk of the things they expect to do until everyone within earshot grows weary. Or else they become so wrapped up in their schemes that their conversation is confined to monosyllables.

Anything which hinders their progress in carrying out their plans provokes a discourtesy—a sharp word to the telephone operator who gives a wrong number, a frown to the waitress who is slow with the menu, impatience that rises to anger over any delay.

Sometimes they stew over details connected with a plan to the neglect of responsibilities beyond it. If they are cleaning house, they keep it upset for days, until the family complains there isn't a comfortable place to sit down. If they are sewing they work until almost dinner time, then scramble together a hasty meal which is neither appetizing nor nourishing. If they are immersed in a sport, they take time out from the office routine.

Versatile Velveteen

Smooth, soft velveteen is with us again. Nice to look at, nice to touch, and a natural flatterer. One of the most dramatic of the new crop is a double-duty number with night and day skirts. The day skirt is smartly simple; the night skirt has a wicked slit to reveal a beguiling ankle. Both are topped by a terse little jacket with pert peplum flipping out in back.

Velveteen is hardy too, if you treat it right. Like all pile fabrics, it's easy to rub the wrong way and should be dry cleaned by an expert who understands streaks and how to avoid them.

Fashion

WE MEAN BUSINESS

Here are two dresses in which you can file and forget about the possible percentage of wrinkles in what you're wearing. These bear up so nicely under the strain of a long, hard day and are so easy on the budget that your effort can go where it belongs.

We like the dress pictured at the right in natural cashmere. It has a convertible neck, gold nail-heads on the belt, and a full, though law-abiding, skirt. Could go dancing at the drop of a ledger. You might like another one in velveteen . . . around $13.

A two-piece rayon that looks like wool is shown below. Dress down with a classic white dickie, dress up with a velveteen scarf. Comes in blue, green, and a fine shade of tan . . . around $6. Where to find them? Call NAtional 4200, Extension 259 between 9 a. m. and 5 p. m.

NOT SO SOFT

By Elizabeth McRae Boykin

Don't take it too hard when you read of stringent limitations of materials needed for the manufacture of beds in these war times. Just remember that man slept soundly a long time before some of our soft notions of sleep were ever thought of. Even DuBarry who had a bed with hollow posts of crystal kept filled with rare perfume didn't have any real springs to rest upon. Probably the first beds were piles of leaves with animal skins thrown over them. Later the idea of a frame with legs was developed, but it was a long time between this and the metal spring. These early bed frames were laced across with rush or strips of hide or else they were solid with animal skins thrown over them.

The earliest bed had the shape of an elongated form of an animal with space for a person to recline on the back. This doesn't look very comfortable in the pictures, and considering that it was often made of stone, ivory or metal, we doubt if it measured up to our innerspring standards.

The pillow in those days was a wooden block shaped to fit the neck, something like that in use in Japan to this day. But there were woven linen sheets as far back as the time of the ancient Egyptians. And the folding bed is as old as Egypt too.

The Greeks and the Romans both liked to recline while eating, so they worked out a divan not unlike our day beds and chaise longues today. The Greeks often inlaid their beds with precious metals and tortoise shell. The mattress first turned up in recorded history in the third century B. C. when it was filled with vegetable fibres, refuse wool or feathers. The heavily draped bed was developed to provide protection against drafts and cold . . . some of these became almost as big as rooms with space for twelve or fifteen people to sleep in them. Royal beds in France sometimes had eight thicknesses of draperies enclosing them—of the richest of brocades and gold embroidered fabrics, and sometimes crowned with great sheafs of ostrich plumes, often bouquets of a hundred or more, waving from the tops of the bed posts. In Anne Hathaway's cottage there is a bed in her own room with laced rope springs. The steel spring and innerspring mattress is a very modern idea . . . becoming common within the memory of many living today. And still a pretty small fringe of the earth's population sleep in such luxury. The Chinese and the Koreans still prefer beds of stone with fires built under them, while the Japanese sleep on quilts on the floor and the Russians lay on top of their stoves. And in Holland to this day there are closet beds where you can really close yourself up in cozy snugness.

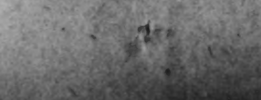

It's About Time

By Dolores Boland

IT'S ABOUT TIME to consider using Indian Head for draperies BUT with an air. Use natural wood curtain rings to hold the draperies to rods of natural wood. Natural wood ball-fringe edging completes the sophisticated effect

High-Goal Polo Coat

There's a new star in the polo field—a thoroughbred grey number that has the fashion people wondering why no one ever did it before. Although the polo coat is one of those blessed classics you always feel right in, when it turns up in aristocratic grey, with cigarette-smoke colored pearl buttons, it is something to make you hold your head higher.

Your Figure, Madame!

By Ida Jean Kain

Bad Diet Makes Your Disposition Worse

This is another of a series of articles by Ida Jean Kain in which she describes a physical fitness program for women during wartime. Today: diet in relation to disposition.

How is your disposition? If you are not fit to live with, you are not fit. Your diet is one of the big factors.

It's a saying among the scientists that a little iron sweetens a woman's temper. Calcium is recognized as a buffer for ragged nerves and Vitamin B is a morale builder.

When you take your weight down your disposition should get better. In a balanced reducing diet, only the calories are lacking. That's the way it has to be, because the stored fat is nothing but calories. It is not a protective reserve of repair and regulating materials. You must have every day a serving of meat, fish or fowl to furnish protein for repair work. You must have milk, cheese, eggs, fresh fruits, vegetables and whole grains for the minerals and vitamins that act as regulators and energy spark plugs.

A good reducing diet should make you feel better all the way around. It should increase your vitality, not lessen it. If you feel all dragged out, you are either keeping your calories too low for your needs or you are not including all the essential nutrients.

Any time a woman looks better, she feels better. When you are losing a pound or so a week, you are pretty pleased about it. If you are not everaging at least one-half pound per week, some extra calories are slipping in somewhere. But a loss of more than 2½ pounds a week means that you are getting too few calories.

Weigh yourself regularly, but just count the weekly average—not the downs and ups from one day to the next. Your weight can vary during the same day so don't be too disappointed or take it too seriously when the news from the scales is not what you expect each time. It's the trend you go by. Of course, if the uptrend persists, you want to do something about that. It only happens because you let your calories climb. You have to keep a close check on the calories to lose on schedule.

Tomorrow we'll talk about the thin girl who needs a high calorie diet. Today's menu will make the overweights lose.

Menu to Reduce Weight and Increase Vitality

	Calories
BREAKFAST	
Orange juice, ½ glass	55
Poached egg on whole wheat toast, thin slice, with ½ pat of butter	175
Coffee, clear	
	230
LUNCH	
Grilled cheese and tomato sandwich	200
Mixed green salad (vinegar seasoning)	25
Fresh fruit	75
Hot tea, 1 lump sugar	25
	325
DINNER	
Hamburger on bun (mustard, no butter)	200
Sliced tomatoes	25
Green peas, ½ cup	50
Glass of skim milk	80
Honeydew melon	50
	430
TOTAL	985

Mary Haworth's Mail

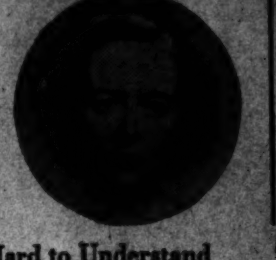

Federal Employe Says It's Hard to Understand Why Nation's Policy Makers Squander Revenue On Nonessential Salaries, While Hiking Taxes

DEAR MARY HAWORTH: After reading the letter signed "Baffled Expert," and your reply, published September 10, I feel sure you have failed to gasp the seriousness of the situation explained to you. She is just one of many thousands of Government employes who are baffled and disturbed by this state of affairs. She worries, she says, because she is paid a salary in excess of $3000 a year,—while knowing that the work she does, and the effort put forth to accomplish it, are not worth half the money. She worries because she "sits about all day, with ample time to read newspapers, magazine articles and books, when all the world is in turmoil"—concerned not alone by the fact that she is stagnating mentally, but also, because she knows that in order to win this war, everyone must work and work hard. As she says, successful prosecution of total war means total production, by women as well as men.

I, too, am a Government employe; I, too, see the deplorable extent to which many Government offices are over-staffed, with the result that a "golden river" of taxpayers' money is being squandered on nonessential "salaries." Apropos of this complaint, you remind "Baffled Expert" that the war is being fought to preserve,—among other freemen's rights,—the right to exercise individual initiative; and suggest that she display the initiative required to solve her problem on her own, by beating the bushes hereabouts until she has located the specialist-job she is qualified to handle.

Difficult to Switch Under Civil Service

As for that suggestion,—it isn't as easy as you seem to think, for the conscientious citizen to locate the specialist job in Government service for which he "can splendidly qualify" (to use your words). Nor is it a simple matter for a Federal employe to transfer from one Government department to another. Persons who have never worked in Government service cannot realize the enormous worry involved, when a thoroughly trained individual is persuaded to leave a productive position in private industry, in order to take a supposedly better job with the Government,—only to learn later that he is "stagnating mentally," as a burden to the taxpayers.

In times like these, when an ounce of prevention is worth a pound of cure, it is hard to understand why the Nation's program-makers are throwing away Government funds on superfluous salaries, while at the same time drafting additional tax levies to meet the costs of Government "overhead." I know how "Baffled Expert" feels. Any good American in her position should feel the same. We Americans propose to win this war; and the least contribution we can make to victory is to see that the taxpayers' money is spent most effectively . . . "Baffled Expert's" attitude is an expression of patriotism, and surely warrants stronger indorsement than your answer affords.

As I said before, she is not alone in her quandary. There are many of us who are wondering whether we should "sit still" and be paid for loafing; keeping our months shut and feeling miserable;—or whether we should bestir ourselves to improve the situation, and take the unpleasant consequences that so often result when "the little man" calls attention to official incompetence. This war is a serious affair, and it is time more people acquired a serious attitude toward it, and acted accordingly.

FEDERAL EMPLOYE.

Out-of-Towner Remarks Government Inefficiency

DEAR MARY HAWORTH: Your reply of September 10 to "Baffled Expert" provokes this letter. Althought I have never lived or worked in Washington, (my home is in West Virginia), I have been there a number of times and have many friends and several relatives there,—some of whom are Government employes. I have been an interested reader of your column in The Post for years; and have considered your advice very good in most cases. However, it seemed to me you missed the point in this instance.

In talking with these relatives and friends of mine who work for the Government in Washington, I have noted that the outstanding recurrent remark in relation to their respective jobs is that they seldom have enough to do. After doing their work, they read magazines and newspapers on the job, and still have enough time on their hands to be bored. You might think that these people were looking for a "snap" when they took the jobs; that they are the sort who would "soldier" on any job. But I happen to know that one of the men moved heaven and earth, trying to get into the Navy, only to be turned down because he had false teeth. after which he took a technical job in the Navy Department, enthusiastic over being where he could (so he thought) "do his bit."

Another member of this group is a stenographer in the War Department. I have heard her say that on many afternoons, the 25 girls in her department kill time by passing magazines around, and "doing" each other's fingernails and hair. Another has a husband who is a naval officer on submarine duty. She is employed in a technical capacity in a Government hospital; and she has said that her department employs about twice as many persons as are needed, and that more are being added. This isn't a new development. The condition has existed for over a year.

Air Raid Warden Gets Dismaying Run-Around

The former chief air raid warden in our community reported spending more than two hours in OCD headquarters one morning, trying to get a simple little form. He was buffeted about the entire time and never did get the form; in fact, never did find out if they had one. He told of waiting in one office, while the department head's secretary was trying to put through a telephone call to another department head. During this delay, the department head seemed ill at ease, and put in the time by reading and re-reading a letter,—which he picked up, studied and put down no less than six times!

These are not hand-picked instances, Miss Haworth. They fit right into the picture that "Baffled Expert" describes. So it seems to me she is righteously upset and justifiably worried at so much time and ability going to waste, when our country is in such dire straits. I maintain that where there is so much smoke, there must be fire. And so I ask: Why try to gloss it over?

M. W. V.

These Women!

By d'Alessio

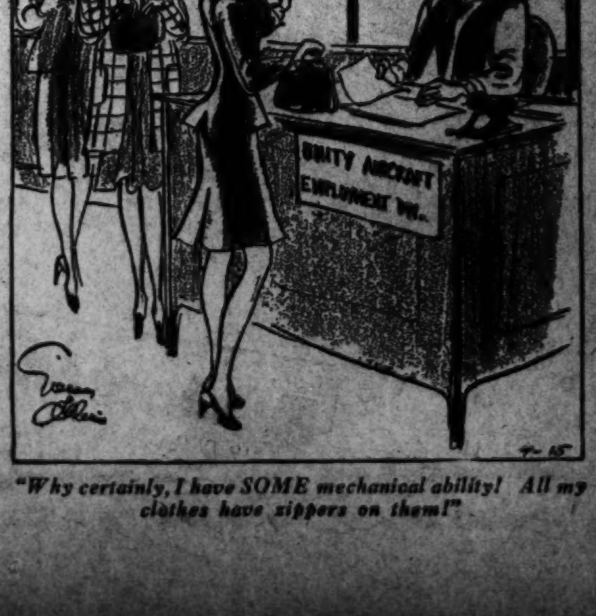

"Why certainly, I have SOME mechanical ability! All my clothes have zippers on them!"

Starts today!

FOR YOU WHO ARE SAVING TODAY LOOKING AHEAD TO TOMORROW!

PALAIS ROYAL DAYS!

TUESDAY WEDNESDAY THURSDAY FRIDAY

It's here again . . . The Palais Royal's twice-a-year event that has become famous for EXTRA value giving. This year, however, Palais Royal Days have a special new significance, a patriotic significance.

We all know that we must buy bonds and more bonds to win this war. But we must buy other things, too. We must buy food, clothing, home needs and even a few spirit-lifting luxuries in order to effectively carry on our important work on the home front. We feel that if you can buy these things for *less*, you will have *more* money with which to buy bonds. Therefore, The Palais Royal, where for over sixty-five years dollars have always gone a long way, has pledged itself *to stretch your wartime dollars*. These four great Palais Royal Days are proof of our pledge.

Your Important Fall Trio Jacket . . . Skirt . . . Blouse

And all made of such handsome, serviceable fabrics they will wear and wear, and wear! Smartly cut fitted jacket in a handsome diagonal tweed in natural, green or blue combinations.

$10.88

Full Cut Matching Skirt..........$6.88

And with it a Man-Tailored Shirt..$3.54

THE PALAIS ROYAL . . . THIRD FLOOR

All Wool Trio for the Classroom, Office or Your Civilian Defense Job

It's like having heat insurance for the winter . . . these three pieces in wonderful wool. With a black, brown or grey wool flannel skirt, choose a wool slipon sweater in your favorite color. Add a wool cardigan to match or contrast . . . and you'll be smartly and warmly dressed for whatever you do.

$4.88 100% Wool Flannel Skirt. *Regularly $5.95*

100% Wool Slipon Sweater . . . Reg. $3.50 ....$2.84

100% Wool Slipon Cardigan Sweater . . . Reg. $3.95 ....$3.54

THE PALAIS ROYAL . . . THIRD FLOOR

Juniors! Look at These Pert Styles in Beautiful Fabrics

Each and every one a beau catcher! Deceptively demure styles to make you look so pretty. One or two-piece models for daytime or date dresses! Tailored rayon gabardines! Cotton back velveteens, rayon crepes wool and rayon mixture (labeled) Sizes 9 to 15.

$8.74 *Regularly $10.95*

THE PALAIS ROYAL, JUNIOR DRESSES . . . THIRD FLOOR

Classic Tailored Frocks at a "Stretch Your Budget" Price

Your best friends won't guess at the tiny price you paid for these tailored and casual frocks! All they'll see is the perfect tailoring . . . your well-groomed appearance . . . and the fine fabrics the dresses are made of! Soft rayon fabrics. New fall shades in sizes for misses and women.

$4.94 *Regularly $6.50*

THE PALAIS ROYAL, DAYTIME DRESSES . . . THIRD FLOOR

A Beautiful Wardrobe for Career, College Girls

Racks and racks of mouth-watering styles in beautiful fabrics—all at a "pay out of your allowance" price! Frocks for all day & dresses for dates! Rayon crepes, soft wools, twill back velveteens. One or two piece styles. Some with sequins or nailhead trimming. Fall shades. Sizes 9 to 15.

$10.74 *Regularly $12.95*

THE PALAIS ROYAL, JUNIOR DRESSES . . . THIRD FLOOR

Here Is Your Proper Foundation for the New Fall Fashions

For comfortable yet firm control you need a Rengo Belt inner belt Foundation. Made of figured bastiste well boned inner belt and back. Side sections of knit elastic. 16-inch skirt. Sizes 36 to 48.

$3.45 *Regularly $5.00*

Nylon Bras. Well fitting bras made of long wearing nylon. Two styles, with adjustable straps and backs. Sizes 32 to 38..........54c

THE PALAIS ROYAL . . . THIRD FLOOR

Fluffy Candlewick Robes In Pastel or Darker Shades

A cozy robe to wear come winter nights! Made of thickly tufted candlewick that launders beautifully! Full cut with wide skirts. Fitted waistband ties in front. And you have your choice of ever so many lovely shades. Sizes 12 to 20.

$3.58 *Regularly $3.95*

THE PALAIS ROYAL . . . THIRD FLOOR

Sale!

Men's Regularly $29.75 and $35

100% All Wool Gabardines

Coat
Vest
Trousers

$22.50

Every inch woven of 100% wool gabardine in a medium weight to be worn now—well into the spring—and for seasons to come! Faultlessly tailored single-breasted semi-drape models. Natural tan shades. Regular sizes 36 to 42 only.

THE PALAIS ROYAL . . . FIRST FLOOR

Our Exclusive Roblee Oxfords for Men

Regularly $6 **$4.95**

Sturdy oxfords for street or dress wear priced low enough for you to buy several pairs! Each pair with Brownbilt supports for solid comfort. Leather soles and rubber heels. Black or brown.

THE PALAIS ROYAL . . . FIRST FLOOR

Regularly $1.69

Beautiful Simulated

Leather Handbags

$1.29

Such large, roomy bags that look so much more expensive! Made of long wearing simulated leather in top handle or underarm styles. Many with zippers. Glowing Fall shades: Wine, green, red, navy and of course black or brown.

THE PALAIS ROYAL . . . FIRST FLOOR

Ribbons and Trimmings to Enhance Your Fall Wardrobe

PRECIOUS FUR COLLARS. Make your last year's untrimmed winter coat look brand new! Fluffy or flat furs, ready to be sewed on, $5.69 plus tax

HANDSOME LACE BY THE YARD. For evening clothes, blouses or dressy afternoon frocks. Fine quality cotton lace in pastel or dark shades. Yard 98c

RAYON RIBBON BELTS. Fine rayon grosgrain ribbon in solid shades or rayon ribbon in colorful Roman stripes. 1 to 2-inch widths. Finished with self buckle. Backed with leather....49c

THE PALAIS ROYAL . . . FIRST FLOOR

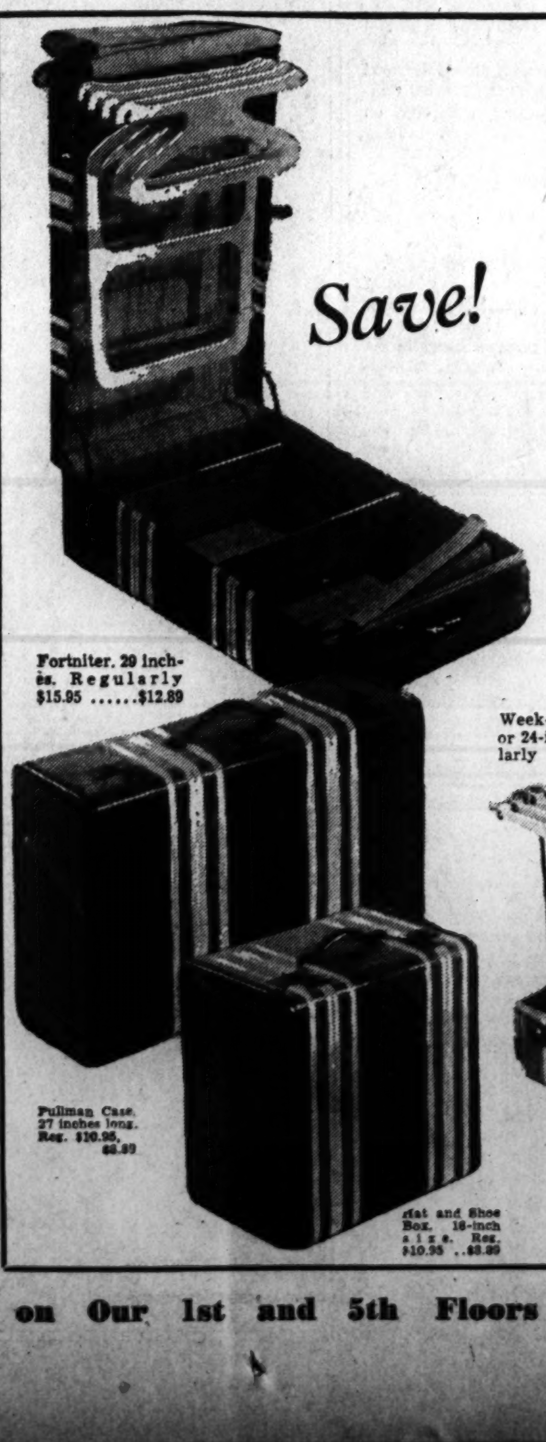

Save!

Matching Canvas Luggage. Handsome! Sturdy! Lightweight!

Regularly $10.95 to $12.95 **$8.89**

Handsome luggage to last you for seasons! All made of sturdy 3-ply veneer box with topgrain binding. Nicely lined with full pockets for shoes! Lingerie! Accessories! Covered in washable brown or gray striped canvas.

THE PALAIS ROYAL . . . FIRST FLOOR

Fortniter. 29 inches. Regularly $15.95 ......$12.89

Pullman Case. 27 inches long. Reg. $10.95, $8.89

Hat and Shoe Box. 16-inch size. Reg. $10.95 ..$8.89

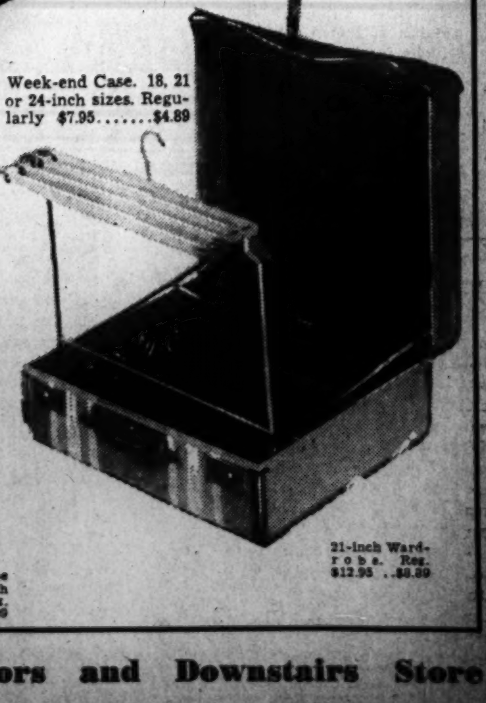

Week-end Case. 18, 21 or 24-inch sizes. Regularly $7.95.......$4.89

21-inch Wardrobe. Reg. $12.95 ..$8.89

The Palais Royal, G Street at Eleventh. DIstrict 4400. Government Checks Cashed on Our 1st and 5th Floors and Downstairs Store

In the Capital Spotlight

Post Staff Photo—Ellis.

He's Got Wings—And an Angel—

—Or at least a reasonable facsimile of the latter in the person of his glowing young bride. Lieut. Robert Cotton Alston, of the United States Army Air Corps, and the former Miss Mary Tudor Morsell, daughter of Mr. and Mrs. H. Tudor Morsell, were married on Saturday in the Chevy Chase M. E. Church, at a 4:30 afternoon ceremony with the Rev. Edward Latch officiating. Lieutenant Alston, who was graduated from the University of Georgia, is the son of Mr. and Mrs. Philip Henry Alston of Atlanta. Mrs. Alston, a graduate of Ogontz, made her debut here a couple of seasons ago.

Given in marriage by her father, the bride wore an ice-blue brocade gown which had been worn by the bridegroom's sister, Mrs. Jack Glenn, at her presentation at the Court of St. James's in London, and later as a wedding gown. The bride carried her great-grandmother's gold card case to which were pinned a shower of orchids and stephanotis and wore an heirloom veil of Venetian lace. Maid of honor was her sister, Miss Suzanne Morsell and the only other attendant was the bride's younger sister, Bonnie Morsell. Best man was the bridegroom's brother, Ensign Philip H. Alston, jr., and ushers were Jack Glenn, Roy Dorsey, Lieut. Edward Jordan and Turner Reuter. The couple will make their home in Colorado Springs, where the bridegroom is stationed

Betty B. Bain Engaged to Capt. Bowman

Mr. and Mrs. J. Burdette Bain announce the engagement of their daughter, Miss Betty Burdette Bain, to Capt. George A. Bowman, U. S. Army, son of Mr. and Mrs. Charles A. Bowman of Maryland.

Miss Bain was graduated from the University of Maryland and took her master's degree at Cornell University. She is affiliated with Delta Delta Delta sorority and Omicron Nu and Pi Lambda Theta societies. Captain Bowman attended the University of Maryland and Johns Hopkins University. He is now assistant area engineer, stationed at Camp Sutton, Monroe, N. C. No date has been set for the wedding.

Wilcox—Shultz

Mr. and Mrs. Orlando King Wilcox of Chattanooga, Tenn., announce the engagement of their daughter, Miss Frances Lippitt Wilcox, to Lieut. William Gray Shultz of Washington and Fort Benning, Ga.

The bride-elect, who was a member of the Chattanooga Debutante Club of the past winter, attended Lookout Mountain School and was graduated from Fairmont Junior College here. Lieutenant Shultz received his degree from Virginia Military Institute.

Kudolla—Denham

Mr. and Mrs. Martin A. Kudolla have made known the betrothal of their daughter, Florence Lena Kudolla, to Kirkwood Hamilton Denham, son of Mrs. Ethel Hamilton Denham of Clarksburg, W. Va.

No date has been set for the wedding, but it is expected to take place late in the winter.

Dominican Legation To Be Moved Soon

The Dominican Minister and Senora de Troncoso are busy getting things in order to move to their new legation at 4530 Sixteenth Street, which the Dominican government recently purchased from John J. Payette.

For the past year the legation has been established at 2101 Connecticut Avenue and prior to that was located in the 2000 block of Sixteenth Street. The new legation, formerly the Harry M. Crandall home, is one of Washington's landmarks.

Mr. Payette, who married Dorothy Crandall, youngest daughter of the late Mr. Crandall, has purchased Huntley Farm in Waterford, Va. The family is spending the summer there.

Another "First Woman to—"

Pioneer Flier Opens Training Course for Women

Her friends will tell you that she's really a school teacher at heart.

But to date Phoebe Omlie's career is a far cry from that of a schoolmarm, even though her latest job is to oversee the training of women flight instructors in Tennessee. One of the outstanding fliers of the country, she started her aerial career as a stunt girl . . . tried out stenography for two whole weeks . . . did a bit of wing-walking at the age of 17. Her late husband, Vernon Omlie, took her up for her first parachute jump.

Yesterday in Nashville, Tenn., this latest flying project (to teach women to teach men to fly) was opened and Mrs. Omlie was on hand to see that things were efficiently run. She has been loaned to the State of Tennessee for three months by the Civil Aeronautics Association.

In starting this new project, Tennessee, incidentally, is maintaining its reputation as the really air-minded State in this country. It was the first to introduce aviation education into the public schools and now that the project is just getting started all over the country Tennessee is five years' experience ahead of the country.

Mrs. Phoebe Amlie

For the past few years Mrs. Omlie has been in and out of Washington on various educational jobs for Civil Aeronautics Authority. She has been out in the field to set up ground schools. Since war was declared the odd

Nashville, Scene Of School for Instructors

jobs around an airport can no longer be done by the small fry of the neighborhood but must be done by experienced help. Thus the need for ground schools, to teach young men (or women) to stoke down the planes, chalk under the wheels, etc. WPA sponsored, Mrs. Omlie went over the country organizing such schools.

Making its appearance in the public schools this fall is a group of books known as the "Air Age Series." Much research work, as well as writing, went into this series which is sponsored by the CAA. It was quite natural that Mrs. Omlie, who knows as much about flying as any living woman, should contribute to this series.

This placid-appearing woman, with a sense of humor, can boast of a number of "firsts." First woman granted a transport license in the United States, she was also the first to get an airplane mechanic's license. To her goes the honor of being the first airplane saleswoman and the first to be chosen for a Government position connected with aviation.

Artist Brings Her Homeland To Washington

If you can't go to Costa Rica, Pachita Crespi will bring her homeland to you. And she has done just this with 33 colorful oil paintings of what she calls "the humble people" of the land that lies so close to the Panama Canal.

Opening today is her exhibition at the National Museum—she having cleverly selected her country's anniversary of independence from Spain. The Minister of Costa Rica, Dr. Luis Fernandez, will open the exhibition this afternoon.

Senorita Crespi does not confine her talents to the canvas. She has just completed her second childs' book, "Cabitas Rancho," a story of a primitive farm with animals and plant life in the tropics. She also has designed a Good Neighbor doll (an impish blacked-eyed boy), who will make his appearance in the stores soon.

Although she is typical of the Latin Americans, the artist has studied in many parts of the world, including the United States. Her grandfather was three times President of Costa Rica. And her uncle, Minor C. Keith, would have gained fame even if he had not established the United Fruit Co., for he introduced the banana to the United States.

Cupid Continues to Play Big Role This Season

With the advent of Indian summer, the number of service weddings is again on the increase in the Capital and in keeping with the pattern the past few days have been marked by several such events.

Yesterday morning at 10 o'clock in St. Martin's Church, Miss Kathleen Cecelia Kirk, daughter of Mr. and Mrs. Harry J. Kirk, became the bride of Lieut. (j. g.) John Herbert Wright, U. S. Navy, son of Dr. and Mrs. Herbert Wright.

The Rev. James P. Grace, assistant pastor of St. Anthony's Church, officiated at the ceremony and celebrated the nuptial high mass that followed. The bride was attired in a blue chiffon velvet suit with dubonnet accessories and a corsage of white orchids. Her only attendant was her sister, Miss Lucille Frances Kirk, wearing a maroon velveteen dress with green accessories and a corsage of gardenias. Thomas Blakeney Wright was his brother's best man, and ushers were Thomas M. Walsh, Kirk Krutsch and Louis G. Andrews.

Following the reception at the Wardman Park Hotel, the couple left by plane for a brief wedding trip. After October 9, at which time the bridegroom will return to duty, the bride will make her home with her parents.

Durant—Lyons

Mr. and Mrs. James Edward Durant will make their home at 120 Cameron Road, Falls Church, after October 1. The bride, before her marriage on Saturday, was Miss Helen Mae Lyons, daughter of Mrs. Virgil Lyons.

Their wedding was performed by the Rev. Alton B. Altfather in the Falls Church Presbyterian Church. The bride wore a purple suit with a corsage of orchids. Her matron of honor was her sister, Mrs. Edmund George Schmitz, of Richmond, and best man was Maj. Jack W. Durant, U. S. Army, brother of the bridegroom.

Noto—Lane

The Fort Belvoir Chapel was the setting on Saturday night for the marriage of Miss Edith Margaret Lane and Capt. Charles C. Noto, U. S. Army. The bride is the daughter of Col. and Mrs. Albert L. Lane, of Pacific Grove, Calif.

In the absence of her father, who is in command of the 341st Engineers, at work on the Alaska highway, the bride was given in marriage by her brother, Cadet Albert L. Lane, jr., a first classman at the United States Military Academy. She wore a white brocade dress with long train and a full full-length tulle veil with band of orange blossoms. Her maid of honor was Miss Bobbie Lane, who was attired in a buttercup yellow satin dress and carried a bouquet of talsman roses matching her headpiece. Capt. Richard H. Free acted as best man and ushering were Capt. Sidney T. Martin, Capt. Howard W. Penney, Capt. Clayton A. Rust, Capt. Charles H. Banks and Capt. Phil R. Brownwell.

Navy Orders Cause Change in Wedding Plans

Navy orders have interfered once again in the nuptial plans of a Washington couple, this time causing Miss Grace Gore and her fiance, Lieut. Leon Keys, U. S. N. R., to change both the date and place of their wedding.

The ceremony will take place here in St. Joseph's Chapel of Washington Cathedral on September 25 at 8 o'clock. It was previously announced that the wedding would be held on September 27 in Oklahoma City. Following the service there will be a reception at the Hotel 2400.

Miss Gore is the daughter of Mr. and Mrs. Allen Gore of Carthage, Tenn., and a sister of Representative Albert Gore.

Bolivar—

Author Off to Filmland Soon in Interest of Movie on Great Liberator

Off to Hollywood early this week will be John Crane or Dr. J. de Murinelly Crane Cire, if you prefer.

When the much-heralded movie "Simon Bolivar" makes its appearance on the silver screen, much credit will have to go to this volatile Brazilian author who for the sake of simplicity has adopted the name of John Crane. Of course the fact that Nelson Rockefeller's office has been interested in the project (as has M. G. M.) may have something to do with the fact that at long last a movie is scheduled to come out about THE liberator of South America.

Which brings up another point. Argentinians resent having Simon Bolivar called THE liberator, as they have a pretty important hero of their own in San Martin. So, for good-neighboring purposes, Bolivar, who claimed Caracas, Venezuela, as his "home town," is called "The Great South American Liberator" and General Martin "The Saviour of the South." And some day in the not too far distant future a movie will be made of the life of the colorful Argentinian.

Meanwhile, plans are going ahead for the Bolivar movie. Instrumental in getting cameramen to Caracas for local color has been the Ambassador of Venezuela, Diogenes Escalante, who has been interested in more ways than one since the idea was put forth. His knowledge of history has been valuable to those writing the script. Another good "propaganda minister" for the film has been the Ecuadorean Ambassador, Capitan Colon Eloy Alfaro, who comes from one of the Bolivar countries.

But back to John Crane: He is coauthor of "Dauntless Liberator," the life of Simon Bolivar which will be used along with his "Secret Life of Bolivar" Also his book as a basis for the movie. Collaborating also with the Hollywood script writers is Dr. Manuel Sanchez, outstanding authority on Bolivar.

T. Walter Fred Leaving Today To Join Marines

News of residents in northern Virginia seems mainly to whirl around comings and goings in the line of U. S. service duty. T. Walter Fred of Middleburg will leave today to join the Marines with the commission of captain. Walter, who served with the Marine Corps in World War I as a lieutenant, was recalled to active duty a short time ago and will report at a Philadelphia station.

Lieut. Henry Cochran Skinker, U. S. Army, of The Plains, will arrive at his home this week for a 10-day leave. Lieutenant Skinker was graduated last week from the Officers' Training School at Fort Knox, Ky. He will be accompanied home by Mrs. Skinker and his sister, Mrs. John Rawlings.

A PRECIOUS FLOWER SPRAY
OF SAPPHIRES, BIRTHSTONE FOR SEPTEMBER
An inspired creation of Gold and Platinum, the flower petals of Blue and Purple Sapphires, embellished with smaller Yellow Sapphires and Diamonds. Truly a precious September Birthday Gift. $1,265.00 (tax included). Featured exclusively at
GALT'S
Jewelers for 140 Years
607 13th N.W.—DI. 1034
Buy War Bonds

Actual Size

Your part—the greater number of packages you carry, the greater assistance you will be in the conservation of tires and gasoline.

Admiring Glances Follow
BOW FLATTERY
Tremendous bows perched at the side and skimming forward to eye level. Fur felt with a side-flare in rubytone, autumn green, purple, pecan, black. Calot with double bows of fur felt in salute blue, Dutch tan, autumn green, rubytone, brown, red, black, $10.
Beautiful Hats, Third Floor
Julius Garfinckel & Co.
F Street at Fourteenth

Hattie Carnegie
Originals—Black With Fringe
For autumn afternoons, informal winter evenings, wear these lovely black rayon crepes with the subtle V styling of Carnegie. Slim as reeds, black as night; one has a cowl neckline with yoke edged with fringe which appears again at the skirt edge; another hangs ball fringe on its brief V peplum, side-tied.
Left above, $59.95 Right above, $95.00
The hats shown are of Hattie Carnegie design to be worn with her dresses
Beautiful Dresses, Third Floor
Julius Garfinckel & Co.
F Street at Fourteenth

Hope Ridings Miller

A Few Notes on Georgia's New First Lady; Mayor Fletcher Talks of Dutch Harbor Defense

Not having been exposed to Capital personalities and portedts in quite a while, I find that although I'm back home once more, my thoughts are still dwelling on some of those people I met down in Dixie last week.

There was the day in Atlanta when I talked with Mrs. Eljis Arnall, whose husband soon was to be elected Governor of Georgia; and also with Mayor John W. Fletcher of Unalaska, home of the Dutch Harbor Naval Base.

Pretty Mildred Arnall, valiantly trying to hide the effects of campaign jitters, declared she was far "more interested in home than in politics," and that while she hoped her husband won ("because that's what he wants"), she would be just as happy out of the limelight for the rest of her life.

MRS. ELLIS ARNALL

I don't know what she would say today—now that she has become the First Lady of Georgia—but I have a very definite impression that it would be about the same as she said in the brief interview I had with her when the campaign was swinging into its final twelve hours.

'My Job's Homemaking'

"I'm sure Ellis will win," she said with a quick smile that lighted her dark brown eyes. "He always gets what he goes after . . . and his heart is set on this . . . Far as I'm concerned——" she hesitated and then plunged in for the finish—"well, he handles the political side of this family. My job's homemaking."

Spoken like the typical little Southern lady she is. Also in keeping with the picture was her follow-up remark, "You see, ever since we've been married, I've had my job to do, and my husband has had his."

The past four years a very important part of her "job" has been Alvan Arnall, son of the household, who will add quite a lively touch to family life in Georgia's Executive Mansion after January.

Slender, girlish, and looking more like a college belle than an incoming Governor's wife, Mrs. Arnall said she had no absorbing interests outside her own home and family. But now and then she does get off for a game of golf; and she enjoys the movies and playing rummy. Antique furniture comes in for some of her attention, and so does victory gardening . . . but she graciously declines to talk at length about herself, or anything else, except her home, husband and son.

I suggested she might one day be living in Washington, what with a rising young husband who, at 35, took on Eugene Talmadge, one of the toughest political adversaries in the South. Perhaps the U. S. Senate, might be his next step. Mrs. Arnall smiled at that; didn't seem to take to the idea of living in the Nation's Capital, or the possibility of being a Senate hostess ever. "I guess Atlanta will be big enough for me," said the former Orlando girl, who has enjoyed the life of a small-town Newnan, Ga., housewife, and doubts sh ewill ever be happier in the Governor's Mansion than in the pretty little white home where she began housekeeping several years ago.

Kind Words for Army and Navy

Later that day, when I had a brief interview with Mayor Fletcher of Unalaska, I learned a lesson in geography, along with some illuminating pointers on the defense of Dutch Harbor. The round-faced, genial mayor, whose position is on an ex-officio basis for the duration, talked to me shortly after he addressed a defense bond meeting at Five Points, near Atlanta.

First, he talked about spies. Jap spies, who quietly made important mental notations while apparently concerned only with fishing. Four years ago, however, Americans took over all fishing around Unalaska, and thus nipped in the bud one of Nippon's most efficient sources of information regarding plans for protection of this hemisphere.

Mayor Fletcher pointed out that anyone familiar with the craggy terrain and general flying conditions in Attu and Kiska Islands realizes why it would be so difficult to blast out Japanese forces there. "The Army and Navy is doing a swell job around my part of the country," said the former New Yorker, who went to Unalaska in 1928, and knows the North as do few persons besides the natives.

"And here's something else you can tell your readers," he went on. "Men in the service who are working night and day to perfect the defense system up there are making a supreme sacrifice in the war effort. With few comforts, with no recreation facilities, and with very little ahead of them but more hard work, they are doing a job of which all Americans may well be proud." Mayor Fletcher added, incidentally, that the Aleutian Islands, at the time civilian population was evacuated from there, had chalked up a superb record—they were leading all the U. S. Territories in the purchase of war bonds.

No Rustic Bard Is Jose Villa—

Has No Time For Quiet Dells, Prefers Big Cities

By Peggy Preston

Youthful Jose Garcia Villa, Filipino poet, whose book of verse, "Have Come, Am Here," went on the book stands yesterday, is no rustic bard. Unlike the classic exponents of his art, he has no time for running brooks, quiet dells or the gentle lowing of cattle at eventide.

"I prefer cities," says Mr. Villa, who currently is doing press relations work for the Philippine government here. "Cities, with lots of noise and lots of people, are where I do my best work."

Just how long Washington can hold the budding poet is a matter of conjecture, for New York, the city of his adoption, is his favorite spot in the Western Hemisphere. Since his arrival in America 11 years ago, he has spent all of his time in the metropolis, coming to Washington for only a few months at a time.

Another of New York's attractions for him is Columbia University, which he claims has the best English department of any college in America. Until recently he was on the library staff at the university and still has some work to do on a master's degree in English.

As yet, only in his early twenties, Jose Villa is being acclaimed by critics as one of the most original poets of the past several years. His recently published poems are philosophical in nature and have to do with man's inner nature.

First Book Was 'Footnote to Youth'

"I don't think anyone is going to read my book," the poet said plaintively. He had just returned yesterday from a session with his publisher, the Viking Press, in New York and he was indulging in a bit of stage fright before going to a bookstore to try the author's favorite trick of buying his own book. "Have Come, Am Here," is a collection of pieces which he has written over a period of six or seven years and represents some long, arduous hours of work.

His first book, "Footnote to Youth," a collection of short stories, appeared in print about 10 years ago. But apparently prose was not his forte and so for nine years he left off even reading anything but poetry. "Have Come, Am Here" is the result and a very fine result it appears to be. But one of many to comment in his favor is Mark Van Doren, New York critic, who writes "Mr. Villa

JOSE VILLA Post Staff Photo

seems to me to possess one of the purest and most natural voices discoverable anywhere today in contemporary poetry. This accounts for his power to say, quietly, the most astonishing and exalted things."

Painting Is Poet's Sideline

Jose Villa was born in Manila and was sent to America by his doctor-father to study medicine. All went along very well until the advance classes in dissecting began and the esthetic-minded Jose decided his talents lay elsewhere.

He last talked with his parents over long distance telephone in December just prior to the outbreak of war. Here in Washington with him is his sister, Reme Villa, who until recently was a student at Bryn Mawr. Now, like her brother, she is working for the Philippine government in Washington.

When he isn't writing poetry, young Mr. Villa likes to try his hand at oil paintings. But again, no cows, no landscapes, no trees. His canvases, like his poems, are strictly metropolitan in tone and inspiration.

—Purely Personal—

Col. and Mrs. William B. Miller, who until recently have been stationed at Fort Sam Houston, Tex., have been transferred to Tulsa, Okla. Mrs. Miller was formerly Miss Frances Heald, daughter of Mrs. S. C. Heald of this city.

Maj. and Mrs. Andrew Hero 3d, announce the birth of a son on Thursday, September 10, at Columbia Hospital.

Mrs. Hugo Hesselbach, who spent the summer in Lenox, Mass., is stopping in New York for a week before coming on to Washington.

Miss Armeme Lamson, daughter of Dr. and Mrs. Otis Floyd Lamson of Seattle, arrived today at the Dodge Hotel and will be in Washington a week or more. She is accompanied by a former classmate at Scripps College, Miss.

Miss Gertrude Richardson Brigham, who will return to Breman College in Gainsville, Ga., for the opening of the fall semester next week, entertained Saturday afternoon for officers of the Art Promoters Club. The tea was held at Kew Gardens and the hostess was assisted by Mrs. Clara Isabelle Boone and Miss Deal Bogue. Miss Brigham spent the summer in the art colony at Rockport, Mass.

Mr. and Mrs. Harry Sherby have returned to their home on Decatur Street after spending some time in Atlantic City.

Mr. and Mrs. John Blynn Weldon, jr., announce the birth of a son, Gordon Ray Weldon, on Saturday, September 5, at Garfield Hospital. Mrs. Weldon is the former Mary Ray Waters of Chevy Chase, Md.

Thomas Magarians Live in Boston

Now making their home in Boston are Mr. and Mrs. Thomas Magarian, whose marriage took place recently at the Holy Cross Church in New York. The bride is the former Miss Virginia Tomasian, daughter of Mrs. Kohar Tomasian and the late Mr. Tomasian of this city.

The bride was given in marriage by her brother, John Tomasian and wore a gown of white marquisette, a full length veil held with a crown of seed pearls and carried a bouquet of white roses and gladioli. Matron of honor was Mrs. Moury Manoukian and other attendants were the Misses Gloria and Anna Dadourian. H. D. Dadourian was best man.

Miss Wilkinson Sets Bridal Date

Thursday, September 17, has been chosen by Miss Virginia Wilkinson as the date of her marriage to William Wallace Swanson.

Because of the war emergency, the event will be solemnized in El Dorado, Ark., where the prospective bridegroome is an aviation gasoline engineer, instead of at Miss Wilkinson's home in Wesley Heights.

Accompanied by her parents, Mr. and Mrs. Cecil J. Wilkinson, and her brother, Gary Wilkinson, Miss Wilkinson left yesterday to spend several days in New Orleans before going on to El Dorado.

Mrs. Terlizzi Here

Mrs. Marion Terlizzi, wife of Capt. Terlizzi, United States Army, is the guest of Miss Ellen Cheves. Mrs. Terlizzi recently returned from a stay in Alaska where her husband is stationed.

Newlyweds to Live In Baltimore

Following a three weeks' wedding trip in Vermont, Richard Emmonds Thursfield and the former Miss Alice Virginia Hedges, daughter of Mrs. H. E. Hedges, will make their home in Baltimore.

Their marriage took place September 1 at 2 o'clock in the Lutheran Church of the Reformation, with the Rev. M. R. Love officiating. The bride was attired in a dubonet suit with black accessories and had as attendant her sister, Miss Mary Hedges. Lourie Riggs of Baltimore served as best man. Mr. Thursfield graduated from Dartmouth College and received his M. A. degree at Columbia University.

Barkow–Berylson Betrothal Told

Mr. and Mrs. N. W. Barkow of Brooklyn, N. Y., announce the engagement of their daughter, Miss Edith Barkow, to Maj. Kermit Jay Berylson, U. S. A., of this city and New York, son of Dr. and Mrs. A. Edgar Berylson of this city.

Miss Barkow was graduated from New Jersey and Massachusetts schools, attended the graduate school of journalism at Columbia University and is on the editorial staff of the New York Journal American."

Major Berylson was graduated from City College, New York, in 1934, and received his master's degree shortly afterward. He is with the War Department in Washington.

The wedding is expected to take place soon.

Fine Leather Goods Since 1804

Gifts for men overseas

These suggestions meet all service and postal regulations. Many priced as low as $1.00

Dressing Cases ★ Club Kits
Pipes ★ Tobacco Pouches
Cigarete Cases
Money Belts ★ Writing Folios
Sewing Kits ★ Manikits
Photo Cases
Pocket Games ★ Billfolds
Key Cases ★ Pass Cases
Shaving Brushes

Charge Accounts Invited

LUTZ & CO.
1325 G STREET N.W.

Frances • IF your NAME IS • Mabel • Margaret • Marion • Gladys • Gloria • Helen • Irene • Isabel • Jane • Jean • Joan • Julia • Josephine • Katherine • Laura • Louise • Alice • Adele • Anne • Gertrude • Esther • Barbara • Beatrice • Bertha • Betty • Catherine • Charlotte • Clara • Doris • Dorothy • Edith • Edna • Eleanor • Elizabeth • Emma • Emily

DickieTrio

Personalized with Your name

• Three styles to choose from!
• Three colors in each set!

RAYON SHARKSKIN SET

Convertible notched or Peter Pan or Byron collar plus name you press on with an iron. 3 Dickies to the set! 3 duplicate names, all delightfully cellophane wrapped. White-pink-blue; white-pink-maize; white-blue-maize; white-pink-aqua; white-red-kelly. Magical 'personalized' transformation for your favorite suits! Have you found your name among them?

$1

BLOUSES Air Cooled MAIN FLOOR

BROOKS
1109 G STREET

Whelan's
CORSET SHOP
1105 F · NA 8225

"The Slim Silhouette"

. . . is the headline of today's fashion news. Add to this the lightweight and resistance features of Bien Jolie materials and designing and you have the "right" foundation for that sleek-at-the-midriff look.

BIEN JOLIE CORSETTE
$13.50

Satin lastex with a divided lace uplift to give the bustline a firm young look.
Corset Dept., Third Floor

SEE Cleaning Made Fast and Easy for Your Home!

DEMONSTRATION TAVERN

Home Products by Socony-Vacuum

Non-Rub Wax
Spreads on easily—dries in 20 minutes to bright finish. For wood, linoleum, composition. Half-gal. size with applier..... 1.59

Paint Cleaner
Removes smudges, grime, grease. Non-caustic and can be used regularly without dulling gloss or harming finish of enamel or painted surface. 1 quart.... 59c
1-Gal. Size, 1.49

Paste Wax
Polishes all types of floors and woodwork. Perfect for furniture. 1 pound... 69c
Tavern Rug Cleaner; bot., 59c (enough for 4 large rugs)
Tavern Dry Cleaner, 2-gallon can 1.29

Miss Simpkins, special representative, will show you how to use all these Tavern products

HOUSEFURNISHINGS—Sixth Floor

LANSBURGH'S

Hard on Kidneys?
$15,000 for chlorine to keep D. C. water pure.—News item.
But the Delicious
Berkeley Springs Mineral Water
From West Virginia's Mountains has been famous FOR 100 YEARS in Sick Rooms and on Dinner Tables.
Order Now for Raid Shelter.
Phone WIs. 3232

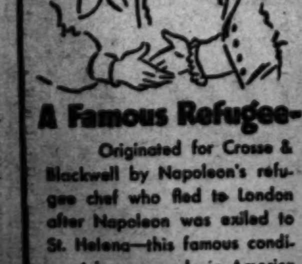

A Famous Refugee—
Originated for Crosse & Blackwell by Napoleon's refugee chef who fled to London after Napoleon was exiled to St. Helena—this famous condiment is now made in America from the same old, secret recipe.

CROSSE & BLACKWELL'S ORIGINAL CHOW CHOW

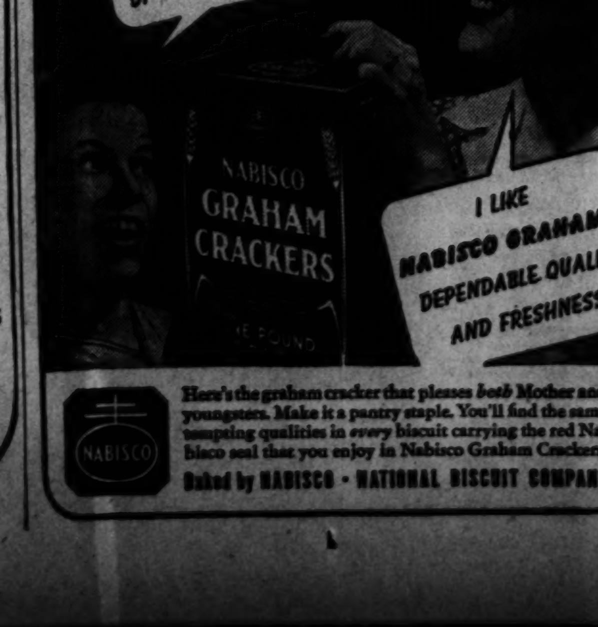

Here's the graham cracker that pleases both Mother and youngsters. Make it a pantry staple. You'll find the same tempting qualities in every biscuit carrying the red Nabisco seal that you enjoy in Nabisco Graham Crackers.
Baked by NABISCO · NATIONAL BISCUIT COMPANY

relax— let yourself go in Millerkins*

What better tonic than a good long walk or a 'cycle ride in the park? On country roads or city pavements, it's all the same in Millerkins . . . perfect comfort! For Millerkins are light as a breeze, with buoyant soles that keep you tireless. Some with a clodhopper look, others urbane enough for city shopping.

Top to bottom: City shopper in black suede, 12.95.
Cycler in brown calf, 11.95.
Cravat in brown calf, 11.95.
Quickstep in brown or black bucko, 12.95.

I. Miller
1222 F STREET N.W.
Open Thursday 12 to 9

Nelson B. Bell About the Showshops

Capitol Stars Will Shine On Million-Dollar Night

FAY BAINTER AND EDWARD ARNOLD, costars of the picture, will definitely be in attendance at the Victory World Premiere of "The War Against Mrs. Hadley," to be celebrated in Loew's Capitol Theater on Wednesday night, September 23. Confirmation was received from the Metro-Goldwyn-Mayer studios in Culver City over the weekend.

EDWARD ARNOLD

A war bond of any denomination from $25 to $1000 is the price of admission for the first showing on any public screen of this important film play, which has its locale in the National Capital. The largest bond purchases, of course, will command the most desirable seat locations, with the mezzanine reserved for the $1000 buyers. The house has been scaled to one million dollars gross bond sales for this distinguished occasion.

Tickets are now available to bond buyers at the Loew theaters, the Washington banks, Board of Trade, Merchants & Manufacturers Association and at various civic clubs. First buy your bonds, then you get your tickets—in a single transaction.

No need now to introduce Fay Bainter, who plays the title role in the picture, and Edward Arnold to theatergoers of the Capitol. Both have long been known to discriminating playgoers on both stage and screen. Initiated into the intricacies of the theater as a member of the Ben Great Players, Mr. Arnold later was a popular member of Stephen E. Cochran's National Theater Players, has become one of the most influential citizens of Hollywood's film colony and of late months has been dashing in and out of Washington on all manner of official junkets. Miss Bainter has more than a great natural talent and long experience to equip her for the pivotal role in "The War Against Mrs. Hadley." To begin with, she was born on December 7—fateful day, since 1941, in the history of the Nation—just like the character she portrays on the screen. In private life, she is the wife of Comdr. R. S. H. Venable, U. S. N., with a student son at Stanford, who soon will be marching away to war, like her fictional son in the film. Both of these eminent artists will lend luster to a memorable evening.

Nontheatrical Groups Lend a Hand

Veterans organizations, civic clubs and fraternal groups are taking an active part in the "Salute to Our Heroes" bond campaign, which is by way of being the billion-dollar September drive, spearheaded by the motion picture industry, with John J. Payette and Carter T. Barron of the Warner and Loew interests, respectively, as local chairmen. The American Legion has won the plaudits of theater men for the great contribution they made in providing color guards and other details of the programs for the opening night of the drive in all theaters. Beginning today and on consecutive days hereafter, with September 21 and 29 open, special duties will be performed in the District of Columbia theater lobbies by the following organizations, in the order named: National Catholic Welfare Conference, Rotary Club, Kiwanis Club, Regular Veterans Association, Jewish War Veterans and Women's Auxiliary B'nai B'rith, Merchants & Manufacturers Association, District of Columbia Motion Picture Council, Advertising Club, League of American Penwomen, Lions Club, Elks Club, Knights of Phythias, Y. M. C. A. and United Spanish War Veterans.

Tomorrow at 12:30, in the French (sic) Room at the Raleigh Hotel, there will be a gathering of the ancient clans who "knew him when," to reminisce over their personal acquaintanceship with the career of George M. Cohan, whose life is being unfolded on the screen in "Yankee Doodle Dandy," the star-spangled attraction now at the Earle. With such tottering patriarchs of the drama as old Francis Phillipe Morse, John Jay Daly, Edmund Plohn, manager of the National and former personal manager for Mr. Cohan, and both the senior and junior sections of the drama desks in attendance, a fine spread of anecdote and gossip should come out of this breaking of crusts and sipping of ambrosia. You'll find out!

So great has been the demand for subscription seats since the Theater Guild-American Theater Society announced its policy of two-week bookings for all its attractions at the National Theater this season that announcement now is made that no telephone orders can be accepted. Although the balcony is practically sold out for the first week throughout the season of six plays, good seats are still available for the second week and desirable orchestra locations for both weeks. It is estimated that no less than 7000 subscriptions are now on the books. Just as a reminder, the T. G.-A. T. S. office in the National Theater, in charge of Bess Davis Schreiner, is open on Tuesday, Thursday and Saturday of each week from 12 o'clock, noon.

Hyattsville's salvage campaign will be stimulated on Thursday night by a giant junk rally, staged by Sidney Lust's Hyattsville Theater on the adjoining lot, under the direction of the town's salvage committee, headed by Mayor E. Murray Gover. Dave Ginsberg, manager of the theater, has arranged an elaborate outdoor entertainment program, including a long list of top-drawer acts and streamlined speeches by Lieut. Col. Caesar L. Aiello, commanding officer of the Ninth Battalion, Maryland State Guard, and Horace Walker, secretary of the District of Columbia Salvage Committee.

Note—As-Far-as-the-Eye-Could-Reach Report

We told you that "This is the Army" boxoffice line would be "a mile long"—or did it only seem that way?

HEDDA HOPPER

The Bell Not Tolling!

Hollywood, Calif., Sept. 14. Since the "For Whom the Bell Tolls" cast members are back making interiors at the studio, I went over to chin with them. There was Ingrid Bergman, looking soft and feminine in a pair of men's wool pants two sizes too big for her, a faded green wool shirt with black stitching showing, her hair an inch long, her legs bruised from rocks and boulders she climbed over at Sonora, but beaming over her luck in getting the role of Maria in her first million dollar picture.

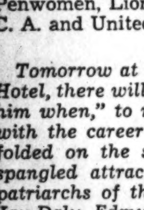

INGRID BERGMAN

Gary Cooper told me the rarified air (it's 10,000 feet up in Sonora) was so perfect he gave up cigarettes. He said you'd go to sleep on any old rock in any old position, and after a five-minute nap, you woke up feeling as tho you'd had two hours. Said location was like the old days, when we had so much fun but also brought home the bacon.

Director Sam Wood whistles while he works. They all do. If this doesn't have Hemingway shouting from the housetops, then I've misread all the signs and I don't know a blooming thing about pictures.

Betty Hutton has the inside track on the life of Texas Guinan. She'd be terrific. But she has to do "The Miracle of Morgan Creek," with Eddie Bracken, first. That's the one Preston Sturges wrote especially for her.

I knew it would happen. The minute Richard Whorf goes to Metro, they want to show Warners how good he is, so he's in two pictures at once—"Keeper of the Flame" and "Assignment in Brittany."

Dame May Whitty plays Tyrone Power's grandmother in "Crash Dive." Studio wizards contrived a glass bell which covered a camera and sealed it on top of a submarine, had a switch below, and when they submerged, the switch was turned on—and I'll be darned if you won't see the whole performance of a submarine descending

From Saroyan's Best Short Play

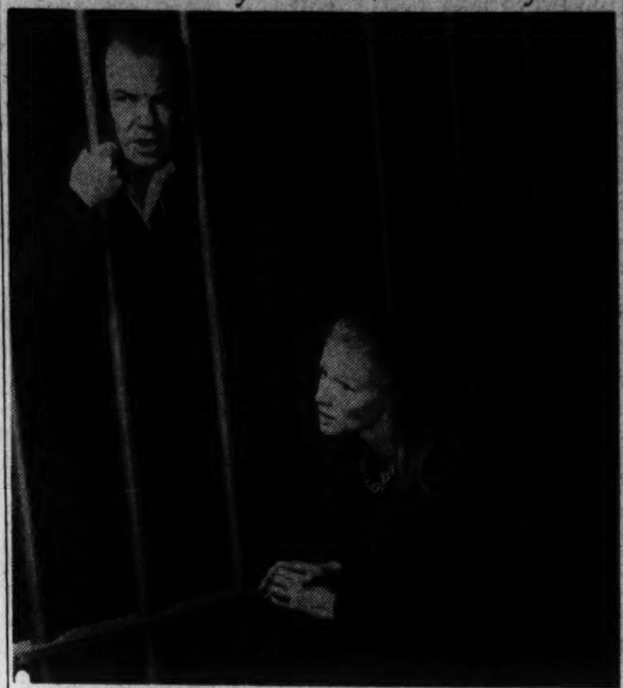

EDDIE DOWLING AND JULIE HAYDON as they appear in "Hello, Out There," the one-act play by William Saroyan, which opened last night in the National Theater as half of a two-play bill, which also includes Gilbert K. Chesterton's "Magic." Mr. Dowling and Miss Haydon portray the principal roles in both, supported by well-chosen casts

'Hello Out There,' 'Magic' Offer Thoughtful Evening at Theater

By Nelson B. Bell

"HELLO OUT THERE" and "MAGIC." Eddie Dowling presents William Saroyan's one-act play and the drama in three short acts by Gilbert K. Chesterton. Staged by Mr. Dowling; settings and costumes by Watson Barratt. Production supervision by Elizabeth Miele, with lighting by Feder. At the National Theater. The casts:

"HELLO OUT THERE"

Photo Finish	*Eddie Dowling*
Ethel	*Julie Haydon*
The Man	*John Farrell*
Another Man	*Farrell Pelley*
The Woman	*Ann Driscoll*

"MAGIC"

The Stranger	*Eddie Dowling*
Patricia Carleon	*Julie Haydon*
Hastings	*Farrell Pelley*
Rev. Cyril Smith	*Bram Nossen*
Dr. Grimthorpe	*John McKee*
The Duke	*Stanley Harrison*
Morris Carleon	*Jess Barker*

Arresting "theater," in profoundly thoughtful mood, is brought to the National this week by Eddie Dowling in two short plays that stand in as vivid contrast as any that might be culled from dramatic literature for presentation on a single bill.

Saroyan's "Hello Out There," the evening's "curtain-raiser," is a grim, one-act tragedy of loneliness, in which the "little people's" futile quest of a happiness always just beyond their reach is mirrored with stark and poignant beauty against a background of mob violence blind to justice and to truth. G. K. Chesterton's "Magic," on the other hand, is a powerful drama of faith, with the miracle-working powers of a conjurer as the basis of its considerable excursion into the field of physical and metaphysical causes and effects as they may shape the lives of those who seek too far for "explanations" best left reposed in a Higher Power.

Both works are interpreted by casts of unusual competence, led in each instance by Mr. Dowling and Julie Haydon, and staged with a minute eye to every material and "atmospheric" touch that can accentuate the spirit and heighten the interest of the respective playlet.

Saroyan at His Best

In his brief preoccupation with the problems of the underprivileged, Saroyan has told an eloquent story of frustration with directness, occasional flashes of humor and a powerful grasp of the helplessness of the weak in the face of unreasoning force. The scene of "Hello Out There" is a dingy little jail in Matador, Tex. A lone prisoner, beaten, frightened, and innocent of the charges against him, awaits the penalty of an alleged crime for which the injured husband and his friends too often taken the law into their own hands.

His constant cry of "Hello, Out There," finally brings the scullery maid, who earns 50 cents a day cooking for those behind the bars. To Photo Finish, the gambler whose horses never win, she is the embodiment of the world's sum total of beauty, gentleness and virtue. To her, he is the Prince Charming who endows her pitiful life with the first taste of kindness it has ever known. Together they dream of freedom, San Francisco, the wealth they will win together and happiness. Their dreams are dreams of fleeting minutes. Injustice takes its course.

Only three players, other than the stars, appear in this vignette of despair, only one importantly. As Photo Finish, Dowling gets well into the "feel" of a character typical in speech and viewpoint of one of Saroyan's "good guys" in a desperate situation. Julie Haydon is the ethereal fulfillment of his ideal helpmeet, and the role of the retributive husband, unwilling to perceive the perfidy of his wife, is adequately played by John Farrell.

A Drama of Profundities

Less tangible qualities of mind and heart are explored by Mr. Chesterton in "Magic." Through the medium of a girl's unshakable belief in fairies, elves, witches and the other strange manifestations to be encountered in a "Celtic mist" over the English meadows, and her "American" brother's violent impatience with any credence in such phantasms, the author makes out a considerable case for faith in those "miracles" that cannot be interpreted in mortal terms as well as in those that can. The protagonist of his thesis is the professional conjurer, first mistaken by Patricia Carleon for one of the elfish spirits with which she was accustomed to commune in the shadowy glades of the Duke's estate.

The controversies, minor catastrophes and ultimate crises in which the magician becomes entangled involve discussions among the Duke, the Rev. Cyril Smith and the eminent Dr. Grimthorpe that betray the fallibility of all their philosophies and most of their beliefs.

The Stranger with the magic powers is effectively portrayed by an Eddie Dowling of entirely different mien than revealed in "Hello, Out There." He brings dignity, forcefulness and wit to a role of exalted purpose. Miss Haydon again is the girl whose qualities are finely matched by the talents which interpret them, and Bram Nossen, Stanley Harrison and John McKee bring particular clarity and variety to the characters of the clergyman, the Duke and the medical scientist. Jess Barker, as the young American agnostic, gives a thoroughly vigorous performance.

Whether or not the National's double-bill fulfills the demands of the "commercial" theater, it does afford an invigorating psychological exercise for which Mr. Dowling and his associates deserve both credit and thanks.

LEONARD LYONS

Broadway Signboard

New York, Sept. 14.

VITAL STATISTICS: Elliot Paul, who wrote the best-selling book, "The Last Time I Saw Paris," has spent most of his 52 years living abroad. Last month he decided to obtain a copy of his birth certificate and wrote to the secretary of the Commonwealth of Massachusetts. He always had been under the impression that his father was Howard Henry Paul, born in Ellsworth, Me., and that his mother was Lucy Douset Paul, born in Rockport, Mass. . . . And now, after 52 years, Paul discovered—from the birth certificate sent him—that those were not his parents . . . that he is the son of Francis T. and Sarah A. Paul of New Haven, Conn., and Milford, Mass., respectively.

BERNARD SHAW

THEATER DEPARTMENT: John L. Lewis once was an actor in a play, for a single performance. It happened during the days when he toured the mining districts, organizing the miners. The road company of a New York play was touring this very region of Pennsylvania at the same time Lewis was visiting these towns. And on the train and in the hotel lobbies Lewis met and became friendly with the troup. One of them suggested, on a day when the union leader wasn't scheduled to make a speech, that he play one of the roles, for one performance. When Lewis agreed, they dressed him with jewels and the costume of a Turkish pasha, and he went on . . . "I hope I didn't disappoint you," said Lewis, later . . . "Oh, no," he was assured. "You packed the house. Those people out front were all miners."

FINANCE DEPARTMENT: George Bernard Shaw refuses to permit any producer to present any of his plays in New York. The 85-year-old playwright wrote to Lawrence Langner of the Theater Guild, stating that, except for stock production, he didn't want his plays produced here because the high income tax rates would leave him little money . . . "What're you trying to do?" Langner wrote him. "Saving up money for your old age?"

SPORTS DEPARTMENT: Nancy Carroll was in the Stork Club where she asked anxiously whether the Dodgers had won the ball game that day . . . "The Dodgers lost," Jack Spooner reported to her . . . "Oh, that means I won't be able to sleep tonight," Nancy sighed . . . "Are you that much of a Dodger fan?" she was asked . . . "No, but Leo Durocher lives in the apartment next to mine," she explained, "and when the Dodgers lose his screams keep me awake."

NAVY DEPARTMENT: Ensign True Davis, who has downed five Jap planes and who flew in the battle of Midway, came to Broadway last week. At El Morocco's bar, someone accidentally stepped on his foot. Ensign Davis winced, and said: "Oh, shucks" . . . "Shucks isn't the kind of word for a young flier to use," suggested the man next to him . . . "Well, sir, I don't curse anymore," the flier replied. "The second time I was downed I was in the water for eight hours. That's when I went religious."

LOCAL NEWS: Lawrence Dennis, the intellectual Fascist, has discontinued his news-letter service . . . Bobby Goelet is putting an end to his notoriety. He took his Army oath last week . . . Paul Robeson is canceling the second half of his scheduled concert tour and will bring his "Othello" to Broadway in January . . . Ted Lewis, the high-hatted tragedian of song, who for 15 years has toured every hamlet in the country, is making another swing around the country now . . . The veteran Lina Abarbanell made her first theatrical appearance in 11 years last night when she went on as understudy to Margaret Bennerman in "By Jupiter" . . .

TRAVEL DEPARTMENT: Joe Frisco was in Boston, where, in being guided through the city, he saw the statue of the Puritans . . . Frisco studied the high-hatted figures and said: "It's n-n-no use, fellers. T-t-ted Lewis was here ahead of you."

AMUSEMENTS

MRS. DORSEY'S 1942-43 CONCERTS
1ST SUNDAY SERIES: Consolt Chorus, Kreisler, Traubel, Horowitz, Iturbi. Series tickets $2.20, $4.75, $6.60, $9, $11, incl. tax.
2ND SUNDAY SERIES: Rachmaninoff, Heifetz, Swarthout, John Chas. Thomas, Rubinstein. Series tickets $2.20, $4.75, $6.60, $9, $11, incl. tax.
Deposit of $1 holds any ticket to Oct. 1. Illustrated circular on request. MRS. DORSEY'S CONCERT BUREAU, in Droop's, 1300 G St., NA. 7151.
SUNDAY AFTERNOONS AT 4:00 CONSTITUTION HALL

THIS IS SALUTE TO OUR HEROES MONTH! BUY A WAR BOND TO HONOR EVERY MOTHER'S SON IN SERVICE! TONIGHT IS N. C. W. C. NIGHT IN OUR BOND BOOTH!
NOW RKO KEITH'S 15th & G
BUD ABBOTT LOU COSTELLO
Pardon My Sarong
with VIRGINIA BRUCE
Those Sensational Harmony Hits THE FOUR INK SPOTS
Added . . . a REVIVAL "LA CUCARACHA" ablaze with TECHNICOLOR
Coming . . . WALT DISNEY'S "BAMBI"

AMUSEMENTS

NATIONAL
TONIGHT AT 8:30
1st Matinee Tomorrow 2:30
EDDIE DOWLING — JULIE HAYDON
SAROYAN'S "HELLO OUT THERE" and G. K. CHESTERTON'S "MAGIC"
Eves., 55c, $1.10, $1.65, $2.20
Matinees Wed. & Sat. 55c, $1.10, $1.65 (Tax Incl.)

ONE WEEK BEG. NEXT MON. SEATS THURS.
MAX GORDON presents (Immediately Prior To Its N. Y. Opening)
"FRANKLIN STREET"
A New Comedy by ARTHUR SHEEKMAN and R. G.—A. O. GOETZ
Staged by GEORGE S. KAUFMAN
A nostalgic play portraying an amusing phase of American life at the turn of the century.
Eves., 55c, $1.10, $1.65, $2.20
Matinees Wed. & Sat. 55c, $1.10, $1.65 (Tax Incl.)

NATIONAL AMERICA'S FIRST THEATRE
2 Weeks Beg. Tues., Sept. 29
"One of the greatest musical shows ever produced."—N. Y. Her.-Trib.
Uncle Sam presents IRVING BERLIN'S SOLDIER SHOW
THIS IS THE ARMY
SEATS NOW AT SPECIAL BOX OFFICE IN CIVILIAN DEFENSE VOLUNTEER BOOTH OPPOSITE NATIONAL THEATER.

Today's NEIGHBORHOOD . . . MOVIES

SALUTE TO OUR HEROES MONTH!
Tonight Is National Catholic Welfare Conference Night In Our September Bond Drive

All Time Schedules Given in Warner Bros. Ads Indicate Time Feature Is Presented.
♦ Theaters Having Matinees.

AMBASSADOR 18th & Col. Rd. COL. 5595 1 P.M. James Cagney in "Yankee Doodle Dandy," with Joan Leslie, Walter Huston, Richard Whorf, at 12:45, 2:55, 5:10, 7:20, 9:35. Prices for this picture only—Opening to 6 p.m., 75c, incl. tax. Men and women in U. S. armed forces and children, 28c, incl. tax. 6 p. m. to closing, $1.10, incl. tax. Men and women in U. S. armed forces, 40c, incl. tax.

BEVERLY 15th and E Sts. N.E. LI. 3300. Mat. 1 P.M. Parking Space Available to Patrons. Tyrone Power, Joan Fontaine in "This Above All," at 1:00, 3:10, 5:20, 7:30, 9:40.

CALVERT 2324 Wisc. Ave. N.W. WO. 2345. Mat. 1 P.M. Parking Space Available to Patrons. Tyrone Power, Joan Fontaine in "This Above All," at 1:00, 3:10, 5:15, 7:25, 9:35.

CENTRAL 425 9th St. N.W. ME. 2841. Open 9:45 Richard Travis, Julie Bishop in "The Busses Roar," at 10:00, 12:40, 3:20, 5:55, 8:40. Rosalind Russell, Fred MacMurray in "Take a Letter, Darling," at 11:00, 1:40, 4:20, 6:55, 9:40.

KENNEDY Kennedy Nr. 4th N.W. RA. 6600. Mat. 1 P.M. Parking Space Available to Patrons. "Wings for The Eagle," with Ann Sheridan, Dennis Morgan, at 1:35, 3:35, 5:30 7:30 9:30.

PENN Pa. Ave. at 7th S.E. FR. 5200. Mat. 1 P.M. Parking Space Available to Patrons. Tyrone Power Joan Fontaine in "This Above All," at 1:00, 3:10, 5:15, 7:25, 9:40. Cartoon.

SHERIDAN Ga. & Sheridan N.W. RA. 2400. Mat. 1 P.M. Barbara Stanwyck, George Brent, Geraldine Fitzgerald in "The Gay Sisters," at 1:00, 3:10, 5:20, 7:30, 9:40.

SILVER Ga. Ave. & Colesville Pike SH. 5500. Mat. 1 P.M. Parking Space Available to Patrons. Barbara Stanwyck, George Brent, Geraldine Fitzgerald in "The Gay Sisters," at 1:00, 3:05, 5:10, 7:15, 9:25.

TIVOLI 14th & Park Rd. N.W. Col. 1800. Mat. 1 P.M. Tyrone Power, Joan Fontaine in "This Above All," at 1:00, 3:10, 5:20, 7:25, 9:35. Cartoon.

UPTOWN Conn. & Newark N.W. WO. 5400. Mat. 1 P.M. Parking Space Available to Patrons. Joseph Cotten, Dolores Costello in "The Magnificent Ambersons," at 1:30, 3:30, 5:35, 7:35, 9:40.

Theaters Having Eve. Performances

APOLLO 624 H St. N.E. FR. 5300 Johnny Weissmuller, Maureen O'Sullivan in "Tarzan's New York Adventure," at 6:40, 8:20, 10:00.

AVALON 5612 Conn. Ave. N.W. WO. 2600. Barbara Stanwyck, George Brent, Geraldine Fitzgerald, in "The Gay Sisters," at 5:45, 7:40, 9:40. Unusual Occupations.

AVE. GRAND 645 Pa. Ave. S.E. LI. 2406. Alan Ladd, Veronica Lake in "This Gun For Hire," at 6:15, 8:00, 9:50.

COLONY 4935 Ga. Ave. N.W. GE. 6500. Rosalind Russell, Fred MacMurray in "Take a Letter, Darling," at 6:15, 8:00, 9:50. Disney Cartoon.

HOME 1230 C St. N.E. TR. 8188. Roddy McDowall, Stanley Clements in "On the Sunny Side," at 6:15, 9:50. Ann Sheridan, Ronald Reagan, Robert Cummings, Betty Field in "Kings Row," at 7:25.

SAVOY 3030 14th St. N.W. COL. 4968. Edward G. Robinson in "Larceny, Inc.," with Jane Wyman, Broderick Crawford, Jack Carson, at 6:15, 8:05, 9:50.

SECO 8244 Ga. Ave., Silver Spring SH. 2540. Parking Space Robert Young, Marsha Hunt in "Joe Smith, American," at 6:30, 8:55. Frank Craven, Mary Howard in "Thru Different Eyes," at 7:35, 10:00.

TAKOMA 4th & Butternut Sts. GE. 4312. Parking Space Rosalind Russell, Fred MacMurray in "Take a Letter, Darling," at 6:15, 7:55, 9:40.

YORK Ga. Ave. & Quebec Pl. N.W. RA. 4400. Irene Dunne, Patric Knowles in "Lady In a Jam," at 6:15, 7:55, 9:40.

For Additional Information Phone Theaters Direct
In Event of Busy Signal Call REpublic 0800
War Bonds and Stamps Now on Sale at All WARNER BROS. THEATERS

BETHESDA 7101 Wisconsin Ave. Bethesda, Md. WI. 2868 or BR. 9636. Free Parking Air-Conditioned. Double Feature. Barbara Stanwyck, Joel McCrea in "GREAT MAN'S LADY." Virginia Bruce, Dick Foran in "BUTCH MINDS THE BABY."

HYATTSVILLE Wash.-Balt. Blvd. Hyattsville, Md. WA. 9776. Hyatts. 0232. Free Parking Air-Conditioned. Tyrone Power, Joan Fontaine, "THIS ABOVE ALL." At 5:15, 7:20, 9:35. Doors open 5 p. m.

CIRCLE 2105 Pa. Ave. N.W. RE. 0184 Matinee 1 P. M. Continuous Air-Conditioned. Jean Gabin, Ida Lupino in "MOONTIDE." Feature at 1:25, 3:25, 5:30, 7:30, 9:35. Spanish Fiesta.

CONGRESS 2931 Nichols Ave. S.E. TR. 8700. Air-Conditioned Penny Singleton and Arthur Lake in "BLONDIE FOR VICTORY." Also Cartoon and Novelty.

FAIRLAWN 1343 Good Hope Rd. S.E. Lincoln 9193. Air-Conditioned. Lloyd Nolan and Carole Landis in "IT HAPPENED IN FLATBUSH." A story of the Brooklyn Dodgers. Also Our Gang Comedy and Cartoon.

HIGHLAND 2533 Pa. Ave. S.E. AT. 7311. Air-Conditioned. Barbara Stanwyck and George Brent in "THE GAY SISTERS." At 6:55, 9:25. Also News and Comedy.

GREENBELT Adults 25c. Free Parking Air-Conditioned. B. Stanwyck, J. McCrea, "GREAT MAN'S LADY," at 7 and 9.

HISER 6970 Wisc. Ave., Bethesda, Md. WI. 4848, BRadley 0105 Air-Conditioned. At 6, 8 and 9:50 p. m. Tyrone Power, Joan Fontaine, "THIS ABOVE ALL." Extra: Walt Disney Cartoon.

LIDO 3227 M Street N.W. Double Feature Program. "LET'S GO COLLEGIATE," also "MALE ANIMAL."

DUMBARTON 1349 Wis. Ave. N.W. Mich. 1134 Double Feature Program "GHOST OF FRANKENSTEIN," also "WEEKEND FOR THREE."

ALEX., VA.
REED Phone ALex. 3445. Free Parking. Air conditioned. Monty Wooley, Roddy McDowall, "THE PIED PIPER."
RICHMOND Ph. ALex. 9226 Mat. Daily at 1:00 Air-Conditioned Shirley Temple, Dickie Moore, "MISS ANNIE ROONEY."

McLEAN, VA.
PARISH HALL McLean, Va. Shows every Mon. and Tues., Fri. and Sat. at 7 and 9 P. M. (Old Dominion Dr. and Fairfax Rd.) Today—"MAYOR OF 44TH ST." With Geo. Murphy, Anne Shirley, Wm. Gargan and Freddy Martin's Orch.

ARLINGTON-FALLS CHURCH, VA. Information Phone OXford 1133—F. C. 1555
STATE Ample Free Parking 7 and 9 "THE GAY SISTERS." Barbara Stanwyck, George Brent.
LEE A Treat for the Entire Family 7 and 9. "THIS GUN FOR HIRE." Veronica Lake, Robert Preston.
WILSON 1720 Wilson Blvd. 7 and 9. Phone OX. 1480 "THE MAGNIFICENT AMBERSONS." Joseph Cotton, Dolores Costello.
ASHTON 3166 Wilson Blvd. Open Daily 1:45 P. M. "MOONTIDE." Ida Lupino, Jean Gabin.
BUCKINGHAM Glebe-Persh. Dr. Phone OX. 0444. "THEY ALL KISSED THE BRIDE." Joan Crawford, Melvin Douglas.
ARLINGTON Cor. Pike & S. Fillmore St. OX. 2999 "LADY IN A JAM." Irene Dunne, Patric Knowles.

BERNHEIMER'S THEATERS
VILLAGE 1307 Rhode Isl. Ave. N.E. Phone Mich. 9227. Scientifically Air-Conditioned. "THIS ABOVE ALL." Tyrone Power, Joan Fontaine.
NEWTON 12th & Newton Sts. N.E. Phone Mich. 1839. Scientifically Air-Conditioned. "THE GAY SISTERS." Barbara Stanwyck, George Brent.
JESSE 18th nr. Rhode Isl. Ave. N.E. Phone DUpont 9861 Scientifically Air-Conditioned. Double Feature. "TEN GENTLEMEN FROM WEST POINT." Maureen O'Hara, George Montgomery. "MYSTERY OF MARIE ROGET." Patric Knowles, Marie Montes.
SYLVAN First and R. I. Ave. N.W. Phone NOrth 9689. Scientifically Air-Conditioned. Double Feature. "MOONTIDE." Ida Lupino, Jean Gabin. "MISS POLLY." Zazu Pitts, Slim Summerville.
ACADEMY 535 8th St. S.E. LI. 9616 Scientifically Air-Conditioned Double Feature "SONG OF THE ISLAND." Betty Grable, Victor Mature. "RIGHT TO THE HEART." Brenda Joyce, Joseph Allen, Jr.
STANTON 6th and C Sts. N.E. Double Feature. "SONG OF THE ISLAND." Betty Grable, Victor Mature. "BULLET SCAR." Regis Toomey, Adele Longmire.

KOGOD AND BURKA THEATRES
APEX 48th St. and Mass. Ave. N.W. Phone WOodley 4600. Scientifically Air-Conditioned. "THEY ALL KISSED THE BRIDE," with Joan Crawford, Melvyn Douglas. Plus "NEW SOLDIERS ARE TOUGH." Showing how U. S. builds men of muscle. Doors open at 6:15 p. m. Feature at 6:30, 8:24, 10:18.
ATLAS 1331 H St. N.E. AT. 8300. Shows Cont. 1-11 p.m. Scientifically Air-Conditioned. "LADY IN A JAM." With Irene Dunne, Patric Knowles, Ralph Bellamy. Also on same program, Judy Canova and Joe E. Brown in "JOAN OF THE OZARKS."
PRINCESS 1119 H St. N.E. TR. 9200 Shows Cont. 1 to 11. Scientifically Air-Conditioned. The Yankee Doodle Dandy Boy, James Cagney in "A GREAT GUY." Also on same program, "YOU BELONG TO ME," with Barbara Stanwyck, Henry Fonda.
SENATOR Washington's Newest Theater Minn. Ave. at Benning Rd. N.E. TR. 2600 Free Parking for 500 Cars Scientifically Air-Conditioned. Yankee Doodle Dandy James Cagney in his first song and dance hit "SOMETHING TO SING ABOUT." Also: "LURE OF THE ISLANDS," with Margie Hart, the Nation's No. 1 Gorgeous Girl, in a torrid romance of the tropics. Doors open at 6 p. m. "Lure of the Islands" at 6:15, 9:06. "Something to Sing About" at 7:16, 10:07.

BUY YOUR BONDS AND STAMPS AT ANY LOCAL THEATER

AMUSEMENTS

LAST DAY! Alfred HITCHCOCK'S THE WOMAN ALONE also . . . CAROL REED'S NIGHT TRAIN Wed. JEAN GABIN "THEY WERE FIVE" COOLED LITTLE 9th & F

Doors Open Today 10:15 a.m. WARNER BROS. COOL EARLE 13th St. Near F
Continuous Performances
JAMES CAGNEY in WARNER BROS. 'YANKEE DOODLE DANDY'
Based on story of GEO. M. COHAN
LIMITED ROADSHOW PREMIERE
presented here at following Prices: Opening to 5:30 p.m. All Seats 75c 5:30 p.m. to closing: All Seats $1.10 Men & Women in U.S. Armed Forces—Children Mats. 28c—Eves. 40c (All prices include taxes)
This picture will not be shown except at Road show Prices during 1942
Now showing in N.Y.C. at $2.20
plus ON STAGE Mario & Floria & Others
"YANKEE DOODLE DANDY" Also Today at Ambassador

SALUTE TO OUR HEROES MONTH! Tonight Is National Catholic Welfare Conference Night In Our September Bond Drive.

Doors Open Today 10:30 a.m. Warner Bros. Cool METROPOLITAN F St. Near 10th
U. S. Government Presents WORLD AT WAR The pictorial record of decade of war that led to the treacherous attack on Pearl Harbor! Full 70 Minute Feature
Also DIRECT FROM EARLE Humphrey BOGART in Warner Bros. 'ACROSS the PACIFIC' with Mary Astor Sydney Greenstreet

AMUSEMENTS

90% allure 10% sarong adds up to LURONG!
Wait till you see Hedy Lamarr wear it in M-G-M's WHITE CARGO Co-starring Walter Pidgeon

STARTING TONIGHT
"THE DRUNKARD"
Staged With All Its Hilarity and Heart-Throbs
He's deplorable but adorable as ever . . . it's that same, sinful bar-room melodrama, presented with true gas-light glamor.
ORIGINAL GAY '90's VERSION Presented With New York Cast On
WILLARD ROOF (BALLROOM)
Curtain 8:45 Seats at Music Hall Tables
$1.65, Including Tax
Musical Olio, Audience Singing, Refreshments
For Reservations Call NA. 5575-76 or NA. 4420

AMUSEMENTS

PIX 13th & H Doors open 1:30 TOMORROW
REY SCOTT'S "KUKAN" THE BATTLE CRY OF CHINA IN NATURAL COLOR
Plus "BROOKLYN ORCHID"
Last Day "FOUR FEATHERS"

AMUSEMENTS

Washington's Newsreel Theatre TRANS-LUX
Opens 10 A. M. (Sun. 2 P. M.)
SENSATIONAL MARINE ATTACK ON SOLOMON ISLANDS
F. D. R.'s Speech on Inflation. S. S. Wakefield's Survivors. H. V. KALTENBORN—TEX McCRARY "Tulips Shall Grow;" "Hands of Victory;" "Canvas Cut-Ups."
Adm. 27c, Tax 3c. Midnight Show Sat.

AMUSEMENTS

GAYETY MET. 8662 9th bet. E&F
2 CONT. MATS 11:30 till 5 Exc. Sun.
BURLESQUE EXTRA ADDED ATTRACTION SUNYA SLANE also LOONEY LEWIS
EVES 8:30 RES. SEATS

CHILDREN CARS FREE DUSK TO MIDNITE LOEWS OPEN-AIR 3 MILES SO. OF ALEXANDRIA
KAY KYSER "YOU'LL FIND OUT" also JEAN ARTHUR "ARIZONA"

TONIGHT—N. C. W. C. NIGHT IN OUR BOND BOOTH
LOEW'S
CAPITOL F at 14 Now. Doors open 10:45 Gene KRUPA and his BAND Screen "INVISIBLE AGENT" THURSDAY Mary Roberts Rinehart's "TISH" MARJORIE MAIN ZAZU PITTS Stage Jack DURANT Patricia BOWMAN
MARJORIE IS THE MAIN ATTRACTION
PALACE F at 13 Last 2 Days, Doors Open 10:45 CLARK GABLE LANA TURNER 'Somewhere I'll Find You' THURSDAY BING CROSBY FRED ASTAIRE "HOLIDAY INN"
COLUMBIA F at 12 Last 2 Days, Doors Open 10:15 'Mrs. Miniver' THURSDAY "FRIENDLY ENEMIES"

Vital Statistics

Deaths

Charles L. LaPorte, 71, 5917 3d pl. nw.
Myra S. Risdon, 69, 611 H st. nw.
Carrie B. Dorn, 87, 1184 Morse st. ne.
Otto Wilson, 57, 3025 15th st. nw.
Lula D. Conrad, 50, 1366 Columbia rd. nw.
Gertrude Ravitz, 42, 229 9th st. se.
Blanche Stout, 32, Alexandria, Va.
Infant Curry, 3 hrs., 531 New Jersey ave. nw.
Infant Timmons, 1 hr., 3710 Wheeler rd. se.
Infant Petty, 5 min., 3711 Horner st. se.
Charity Payne, 86, Fairfax, Va.
Charity Yeum, 66, 1739 Seaton st. nw.
John Alford, 60, 809 3d st. nw.
Dessure Hawkins, 31, 39 Jones Bridge rd. nw.
Infant Reese, 5 mos., Laurel, Md.
Infant Jackson, 1 mo., 469 L st. sw.
Infant James, 11 days, 1526 9th st. nw.
Infant Johnson, 7 days, 1624 Rosedale st. ne.
Infant Brawner, 1 day, 630 Columbia rd. nw.

Births ....

Walter and Louise Anderson, girl.
Roland and Claudia Beall, girl.
Joseph and Florence Bloom, girl.
Charles and Violet Boileau, boy.
Wheeler and Estelle Brown, girl.
John and Annie Brawner, boy.
George and Florence Burks, girl.
Reuben and Thelma Chambers, girl.
Hyman and Sophie Coplin, boy.
Linwood and Alberta Dinkins, girl.
Miller and Lula Dixon, boy.
Alexander and Edith Drazin, girl.
Jerome and Constance Fells, boy.
Charles and Mildred Fletcher, boy.
Manuel and Doris Gorman, girl.
Kermit and Charlotte Harrod, girl.
Edward and Madeline Hillman, boy.
Herbert and Helen Lagin, girl.
Joseph and Marie Lancaster, girl.
Harry and Bernice Lee, girl.
Theodore and Beatrice Levy, girl.
Meyer and Miriam Naigles, boy.
Joseph and Daisy Nardelli, boy.
Leroy and Virginia O'Bryant, girl.
Walter and Muhaley Oliver, girl.
Eugene and Erma Patrick, girl.
Dorsey and Rosa Platt, boy.
Reginald and Martina Puryear, girl.
Edward and Klara Reiner, girl.
Douglas and Ann Roberts, girl.
Merdock and Marie Schofield, boy.
Webster and Dorothy Simons, girl.
William and Helen Smyth, girl.
Cogby and Dorothy Stearns, girl.
Charles and Grace Stone, boy.
Carl and Helen Surratt, girl.
Leroy and Margaret Thomas, girl.
Arthur and Christina Thomas, boy.
Maurice and Margaret Tilghman, girl.
Oscar and Vera Toney, boy.
James and Alberta Veney, boy.
William and Novella Washington, boy.
Edward and Helen Williams, boy.
John and Jessie Womack, girl.
William and Idella Wright, girl.
Edward and Rena Anderson, boy.
Lewis and Thelma Banks, girl.
Robert and Eva Brodis, girl.
Richard and Alice Cooke, girl.
Willie and Nora Glenn, girl.
Ulysses and Mary Goodwin, girl.
Abraham and Eunice Howard, girl.
Francis and Virginia Medley, boy.
Charles and Ivy Miller, boy.
Edwin and Evelyn Minnis, girl.
Lee and Edna Parson, boy.
Thomas and Maud Pollard, boy.
Gelister and Pearl Speight, boy.
Nathaniel and Viola Stewart, boy.
Raymond and Vernelle Thompson, boy.
Mathias and Arline Tolson, boy.

Applications for Marriage Licenses

Eugene Harmon Jenkins, 21, 2426 Tunlaw Road Northwest, and Evelyn Jones, 18, 3311 Dix Street Northeast. The Rev. Compton Ball.

Paul E. Titcomb, 21, 4127 Eighth Street Northwest, and Jennie E. Jorg, 18, 5813 Fifth Street Northwest. The Rev. John McNeill.

Carl K. McChoy, 18, Carderock, Md., and Catherine Fitzgerald, 21, 3233 M Street Southeast. The Rev. Peter Rakowski.

Anderson Roberson, 32, Arlington, Va., and Frances C. Pinkett, 22, 122 V Street Northwest. The Rev. Arthur Elmes.

Donald Richardson, 22, 1421 Twelfth Street Northwest, and Geraldine Allen, 21, 322 U Street Northwest. The Rev. Adolph Birch.

Walter McKinley Janifer, 23, 4929 Lee Street Northeast, and Edythe E. Walker, 19, 5321 Jay Street Northeast. The Rev. Charles Mitchell.

Milton Turner, 20, 4400 E Street Northeast, and Margaret Green, 19, 622 Twelfth Street Northeast. The Rev. Gundie Long.

John R. Brewer, 27, Fort Myer, Va., and Elva Foss, 22, 205 Third Street Northeast. The Rev. John C. Ball.

Alfred Jackson, 24, 1123 Harvard Street Northwest, and Louise Joiner, 22, 1841 Vernon Street Northwest. The Rev. John Monroe.

Leo G. Hruska, 38, 1374 K Street Southeast, and Dorothy Balsinger, 23, 1616 Twenty-second Street Southeast. The Rev. Charles Netson.

Harry Kosenitz, 29, 231 Anacostia Street Southeast, and Ruby Goldman, 23, 233 Twelfth Street Southeast. Rabbi M. Levinson.

Harold Furman, 31, 4418 Fessenden Street and Dorothy Fleischmann, 23, Los Angeles, Calif. The Rev. Peter Marshall.

Marion Dickson, 28, 2121 Virginia Avenue, and Marjorie Pengelly, 20, 2131 O Street Northwest. The Rev. Charles Trexler.

Edward Tennyson, 31, 1902 Ridge Place Southeast, and Helen Milar, 21, Garfield Hospital. The Rev. William McCroy.

William Smith, 40, and Mary Scot, 28, both of Richmond, Va. The Rev. G. A. Heller.

Thomas Dunn, 24, 1032 Forty-fourth Street Northeast, and Maude Ovings, 23, 722 Nineteenth Street Northeast. The Rev. Charles Walden.

John Faucette, 20, Alexandria, Va., and Elisabeth Hall, 18, Lorton, Va. The Rev. E. Briggs.

Vincent Leckey, 22, Fort Belvoir, Va., and Joan Kristiansen, 20, 2716 Central Avenue Northeast. The Rev. Robert Workman.

Walter Lanni, 21, 719 Kennedy Street Northwest, and Lillian Goding, 21, Cranston, R. I. The Rev. Stephen Hogan.

William Graham, 22, Massachusetts and Nebraska Avenue Northwest, and Marilyn Eccles, 23, Ogden, Utah. The Rev. Harold Clark.

Ross E. Fry, 38, and Bernice Washington, 26, both of Washington, D. C. The Rev. S. A. Brass.

William Saunders, 21, 1128 Park Road Northwest, and Odessa Duddley, 19, 1023 Twentieth Street Northwest. The Rev. Patrick Yancey.

Bennie Lee Washington, 18, and Meredith Moultrie, 16, both of Alexandria, Va. The Rev. Calvin Dixon.

Olyn Bowers, 23, and Pearl Bullock, 27, both of New York City. The Rev. Edward Thomas.

James Ashton, 22, 1491 Marris Road Southeast, and Betty Taylor, 20, 424 New York Avenue Northwest.

George Miner, 24, 2521 Benning Road Northeast, and Charlotte Bell, 43, 1824 Fifteenth Street Northwest. The Rev. J. Evans.

Sherman Gaines, 27, 1620 Corcoran Street Northwest, and Mary King, 25, 1928 New Hampshire Avenue Northwest. The Rev. Willie Flood.

Elwood Hooper, 35, 2460 Sixteenth Street Northwest, and Frances Sklusek, 26, 2920 Ontario Road Northwest. Judge Robert Mattingly.

Frank Long, 36, Fort Mead, Md., and Laura Whitis, 30, 1704 P Street Northwest. The Rev. Warren Hastings.

Robert Grant, 19, 610 K Street Northeast, and Betty Buster, 19, 1436 R Street Northwest. The Rev. Harvey Dunham.

David Moss, 46, Fort Davis, N. C., and Dorothy Beenel, 38, New Orleans, La. The Rev. Joseph Moran.

Kirk Higby, jr., 22, 4232 Reno Road Northwest, and Doris Swarthout, 22, 2141 I Street Northwest. The Rev. Paul Yinger.

Finley Franklin, 62, and Estelle Hagwood, 42, both of 1449 N Street Northwest. The Rev. John Ruslin.

Oscar Stewart, 25, 809 M Street Northwest, and Mae River, 20, 1205 Sixth Street Northwest. The Rev. B. J. Pogue.

DIED 1

BARNES, HATTIE HENRIETTA. On Sunday, September 13, 1942, at her home, 707 Sligo ave., Silver Spring, Md., HATTIE HENRIETTA BARNES, widow of Daniel W. Barnes. Mrs. Barnes rests at the Warner E. Pumphrey funeral home, 8434 Georgia ave., Silver Spring, Md., where prayers will be said on Wednesday, September 16, at 9 a. m.; thence to St. Michael's Catholic Church, where mass will be offered at 9:15 a. m. for the repose of her soul. Interment St. John's Cemetery, Forest Glen, Md.

BURKE, JAMES I. Suddenly, on Monday, September 14, 1942, in New York, JAMES I. BURKE, brother of the late Msgr. John J. Burke, C. S. P., and uncle of Mary Salmon Bond.

DIED 1

(Continued from Preceding Column.)

CLIME, LOUISE B. On Monday, September 14, 1942, at Garfield Hospital, LOUISE B. CLIME, beloved wife of Arthur W. Clime and mother of Arthur W. Clime, jr. Services at the S. H. Hines Co. funeral home, 2901 14th st. nw., on Wednesday, September 16, at 10 a. m. Friends invited. Interment private.

DANGLER, TERESA R. On Friday, September 11, 1942, at 21 East Bradley Lane, Chevy Chase, Md., TERESA R. DANGLER, beloved wife of the late Edwin P. Dangler. Funeral services at the Bethesda-Chevy Chase funeral home of Wm. Reuben Pumphrey on Tuesday, September 15, at 9 a. m. Interment Red Bank, N. J.

DIEDERICK, ALICE E. (nee Harris). On Saturday, September 12, 1942, at Sibley Hospital, ALICE E. DIEDERICK, beloved wife of George Diederick and mother of George Paul Diederick, Mrs. Catherine A. Vann and Mary Theresa Diederick. Services at Chambers funeral home, 517 11th st. se., on Tuesday, September 15, at 8:30 a. m. Mass at St. James' Catholic Church, Mount Rainier, Md., at 9 a. m. Relatives and friends invited. Interment Mount Olivet Cemetery.

DILLAWAY, ROBERT G. At St. Johns, Newfoundland, ROBERT G. DILLAWAY of 7542 13th st. nw., beloved husband of Ida C. Dillaway and father of Robert B. Dillaway. Services at the S. H. Hines Co. funeral home, 2901 14th st. nw., on Wednesday, September 16, at 2 p. m. Interment private in Arlington National Cemetery.

DIVINE, WANDA KING. On Sunday, September 13, 1942, at her home, 9000 Colesville rd., Silver Spring, Md., WANDA KING DIVINE, beloved wife of Bernard T. Divine. Mrs. Divine rests at her late home where services will be held on Wednesday, September 16, at 11 a. m. Interment Rock Creek Cemetery.

EDWARDS, MARY JORDAN. On Monday, September 14, 1942, at Falkland Manor, Silver Spring, Md., MARY JORDAN EDWARDS, widow of Edward Junius Edwards, sister of the late David Starr Jordan and mother of Mrs. Flora Edwards Bailey of Arlington, Va. Mrs. Edwards rests at the Warner E. Pumphrey funeral home, 8434 Georgia ave., Silver Spring, Md., where services will be held on Tuesday, September 15, at 2 p. m. Interment private.

GHEE, JONAS. On Sunday, September 13, 1942, at Sibley Hospital, JONAS GHEE of 5815 5th st. nw., beloved husband of Mabel Ghee and father of Mary E. Ghee and Norma L. Neitzey. Services at the S. H. Hines Co. funeral home, 2901 14th st. nw., on Wednesday, September 16, at 1 p. m. Relatives and friends invited. Interment Fort Lincoln Cemetery.

GRIMSLEY, EDWARD M. Suddenly, on Friday, September 11, 1942, at Washington Sanitarium, EDWARD M. GRIMSLEY, beloved husband of Josephine E. Grimsley and father of Maude Lee MacLean and the Charles E. Grimsley, grandfather of Ralph M. and Betty Lee Grimsley. Services at the residence, 525 13th st. ne., on Tuesday, September 15, at 3 p. m. Relatives and friends invited. Interment Cedar Hill Cemetery. Services by Chambers.

HALLOCK, HAROLD F. On Monday, September 14, 1942, HAROLD F. HALLOCK, beloved husband of Nora M. Hallock, father of Ruth M. Anderson, son of Frederick B. Hallock and brother of Carlton I. and Charles N. Hallock. Services at Chambers funeral home, 517 11th st. se., on Wednesday, September 16, at 1 p. m. Relatives and friends invited. Interment Fort Lincoln Cemetery.

HEISKELL, JESSE LEWIS. On Monday, September 4, 1942, at Doctors Hospital, JESSE LEWIS HEISKELL, beloved husband of Elaine P. Heiskell and father of Lieut. Col. Edward V. Heiskell, Mrs. James H. Cangion, Mrs. William A. Boggs, Mrs. Henry L. Clark and Edith H. and Elaine P. Heiskell. Requiem mass will be offered at St. Ignatius Catholic Church, Oxon Hill, Md., on Wednesday, September 16, at 10 a. m. Relatives and friends invited. Interment Oxon Hill, Md.

HUGHES, BENJAMIN CULLUM. On Sunday, September 13, 1942, at John Dickson Home, 5000 14th st. nw., BENJAMIN CULLUM HUGHES, beloved husband of Laura M. Hughes and father of Mrs. Joseph Bowers, Mrs. W. J. Hoyle, Mrs. Lucy Barnsley and B. Rogers Hughes. Services at the S. H. Hines Co. funeral home, 2901 14th st. nw., on Tuesday, September 15, at 2 p. m. Interment Union Cemetery, Rockville, Md.

JONES, HARRY S. On Friday, September 11, 1942, at his residence, 617 Morris pl. ne., HARRY S. JONES, beloved husband of Bertha A. Jones, and father of Harry E., Charles H., George A., Walter A. Jones, Margaret L. Harding and Lydia E. Baldwin. Services at Chambers funeral home, 517 11th st. se., on Tuesday, September 15, at 1 p. m. Relatives and friends invited. Interment Cedar Hill Cemetery.

KING, WALTER. On Saturday, September 12, 1942, at his residence, 120 5th st. se., WALTER KING, beloved husband of Harriet King, and brother of Mrs. Mary Kurtz and Ray King of Atlantic City, N. J. Services at Chambers funeral home, 517 11th st. se., on Tuesday, September 15, at 3 p. m. Relatives and friends invited. Interment Congressional Cemetery.

LA PORTE, CHARLES ST. JOHN. On Saturday, September 12, 1942, at Garfield Hospital, CHARLES ST. JOHN LA PORTE, 5717 3d place nw., beloved husband of Nannie E. La Porte and father of Mrs. Zelda Martin. Services at the S. H. Hines Co. funeral home, 2901 14th st. nw., on Tuesday, September 15, at 1 p. m. Relatives and friends invited. Interment private.

LARNER, ALCINDA KATE. On Sunday, September 13, 1942, at her residence, 1004 22d st. nw., ALCINDA KATE LARNER, widow of Frank W. Larner; mother of Mrs. Margaret L. Beck and Mrs. Marion L. Carle and grandmother of Frank L. Beck. Services at the above residence on Wednesday, September 16, at 10:30 a. m. Interment private.

MANUEL, LEONARD NEILL. On Saturday, September 12, 1942, LEONARD NEILL MANUEL, brother of Ellis Norman Manuel, Mrs. Irving W. Kidwell of Riverdale, Md., and nephew of Mrs. Bessie Baxley. Services at the Chambers Riverdale funeral home on Tuesday, September 15, at 2 p. m. Interment Fort Lincoln Cemetery.

MAYS, BELLE SLAUGHTER. On Sunday, September 13, 1942, at her residence, 922 King st., Alexandria, Va., BELLE SLAUGHTER MAYS, widow of George W. Mays and mother of Mrs. Howard Plitt of Baltimore, Md. Funeral services on Wednesday, September 16, at 2 p. m. at her late residence. Interment Bethel Cemetery.

MERWIN, ANNA D. On Sunday, September 13, 1942, at her residence, 2520 14th st. nw., ANNA D. MERWIN, wife of the late Charles H. Merwin. Services at the S. H. Hines Co. funeral home, 2901 14th st. nw., on Tuesday, September 15, at 3 p. m. Interment private. Kindly omit flowers.

REGAN, JOSEPH H. On Sunday, September 13, 1942, at Indianhead, Md., JOSEPH H. REGAN, beloved brother of Mrs. Winifred King and Mrs. Mary Goodman. Services at Chambers funeral home, 517 11th st. se., on Tuesday, September 15, at 9:30 a. m. Relatives and friends invited. Interment Congressional Cemetery.

SCHER, CAROL. Suddenly on Saturday, September 12, 1942, CAROL SCHER, of 5006 54th pl., Hyattsville, Md., daughter of Virginia E. Taft, stepdaughter of Clarence E. Taft. Services at Chambers Riverdale funeral home, on Wednesday, September 16, at 10 a. m. Interment Fort Lincoln Cemetery.

SLACK, WILBUR BURCHARD. On Sunday, September 13, 1942, at Georgetown Hospital, WILBUR BURCHARD SLACK of 4313 Brandywine st. nw. Remains resting at Hysong's funeral home, 1300 N st. nw., where services will be held on Wednesday, September 16, at 2 p. m. Relatives and friends invited to attend. Interment Arlington National Cemetery.

DIED 1

(Continued from Preceding Column.)

SMITH, GUY H. On Friday, September 11, 1942, at Mount Alto Hospital, GUY H. SMITH, beloved husband of Amelia M. Smith (nee Weiss) and father of Mrs. Lillian Jones and Mrs. Mary Crosby. Services at Chambers funeral home, 517 11th st. se., on Tuesday, September 15, at 11 a. m. Relatives and friends invited. Interment in Arlington National Cemetery.

SOBOTKA, MAMIE D. On Monday, September 14, 1942, at her residence, 1330 Ingraham st. nw., MAMIE D. SOBOTKA, beloved sister of Frank J. and John A. Sobotka. Remains resting at the S. H. Hines Co. funeral home, 2901 14th st. nw., where services will be held on Wednesday, September 16, at 2:30 p. m. Interment Prospect Hill Cemetery.

STEWART, JOSEPH WRAY. On Sunday, September 13, 1942, at his residence, 1650 Wyoming ave. nw., JOSEPH WRAY STEWART, father of Horace Stewart, Joseph Stewart, Mrs. William Powers and Mrs. George Jones and beloved brother of Edwinna May Walton and Mrs. E. A. Keeling. Services and interment in Cincinnati, Ohio.

SUSSER, DORA. On Monday, September 14, DORA SUSSER, aged 84 years, beloved mother of Barnett, Isidor, Barney, Herman and Jack Susser, of Newark, N. J. Funeral services at the Bernard Danzansky & Son funeral home, 3501 14th st. nw., on Tuesday, September 15, at 11 a. m. Interment Ohev Sholom Cemetery.

SWINDELL, FREDERICK SHAVER. Suddenly, on Monday, September 14, 1942, at his residence, Fairland, Md., FREDERICK SHAVER SWINDELL, beloved husband of Lucille S. Swindell. He is also survived by his mother, Mrs. Ella Swindell, and a sister, Mrs. Pearl Coutes. Services at the Takoma funeral home, 254 Carroll st., Takoma Park, D. C., on Wednesday, September 16, at 2 p. m. Relatives and friends are invited. Interment Fort Lincoln Cemetery.

WEST, CATHERINE LOUISE. On Monday, September 14, 1942, at Doctors Hospital, CATHERINE LOUISE WEST, beloved wife of the late John M. West and mother of Ernest M., John S. and Albert R. West and Mrs. Hattie Anderson, Mrs. Mabel L. Mauger and Mrs. Catherine Horner. Friends may call at the Lee funeral home, 4th st. and Massachusetts ave. ne., where services will be held on Thursday, September 17, at 2:30 p. m. Interment Congressional Cemetery.

—Deaths—

Announcements of Services by Chambers

Deceased	Undertaker
Ennen, Elizabeth	W. W. Chambers Co.
Grimsley, Edward M.	W. W. Chambers Co.
Jones, Harry	W. W. Chambers Co.
Smith, Guy H.	W. W. Chambers Co.
Manuel, Leonard Neill	W. W. Chambers Co.
Scher, Carol	W. W. Chambers Co.
Diederick, Alvin E.	W. W. Chambers Co.
King, Walter	W. W. Chambers Co.
Regan, Joseph H.	W. W. Chambers Co.
Mason, John T.	W. W. Chambers Co.
Hallock, Harold F.	W. W. Chambers Co.

FUNERAL DESIGNS 2

Geo. C. Shaffer 900 14th St. N.W. Phone NA. 0106. Expressive Floral Tributes, Moderate Prices. Open Evenings and Sundays.

GUDE BROS. CO., Florists 1212 F St. N.W. NAtional 4276.

FUNERAL DIRECTORS 3

J. WILLIAM LEE'S SONS CO. FUNERAL DIRECTORS. CREMATORIUM 4th and Mass. Ave. N.E. LI. 5200.

FUNERAL DIRECTORS 3

BEAUTIFUL FUNERALS BY

One of the Largest Undertakers in the World

$265 COMPLETE FUNERAL

This Casket Included

A COMPLETE CHAMBERS FUNERAL includes casket, our service and 60 other individual features, all for the price that you'll see plainly marked at time you select a casket.

Other Complete Funerals $95, $165 and up

LEGAL NOTICES 4

R. E. WELLFORD, Attorney,
1427 Eye Street Northwest.

IN THE DISTRICT COURT OF THE United States for the District of Columbia. In re application of John N. Pearrianos for change of name. Civil Action No. 16931. John N. Pearrianos, having filed a complaint for a judgment changing his name to John Nick Fisher and having applied to the Court for an order of publication of the notice required by law in such cases, it is, by the Court, this 27th day of August, 1942, ordered that all persons concerned show cause, if any there be, on or before the 3RD DAY OF OCTOBER, 1942, why the prayers of said complaint should not be granted, provided that a copy of this order be published once a week for three consecutive weeks before said day in The Washington Post and The Washington Law Reporter. MATTHEW F. McGUIRE, Justice. A true copy. Test: (Seal.) CHARLES E. STEWART, Clerk. By HILDA MARIE GOWEN, Deputy Clerk. 1,8,15

DORSEY OFFUTT, Attorney,
Woodward Building.

IN THE DISTRICT COURT OF THE United States for the District of Columbia. Clarence B. Dorsey, 619 K St. NE., plaintiff, vs. Rosemarie Pindell Dorsey, Miami, Florida, defendant. Civil Action No. 16379. The object of this suit is for absolute divorce—desertion. On motion of the plaintiff, it is this 28th day of August, 1942, ordered that the defendant, Rosemarie Pindell Dorsey, cause her appearance to be entered herein on or before the fortieth day, exclusive of Sundays and legal holidays, occurring after the day of the first publication of this order; otherwise the cause will be proceeded with as in case of default, provided a copy of this order be published once a week for three successive weeks in the Washington Law Reporter and The Washington Post before said day. MATTHEW F. McGUIRE, Justice. Attest: (Seal.) CHARLES E. STEWART, Clerk. By ELEANOR E. JOBE, Deputy Clerk. 1,8,15

BIDS & PROPOSALS 6

COMMISSIONERS, D. C., Washington, September 14, 1942. Sealed proposals will be received at Room 509, District Building, until 2 o'clock p. m., and then publicly opened as follows (a) On September 24, 1942, for (1) repairing about 1,000 cubic yards of cement concrete roadway and alley pavements and about 8,000 square yards of cement concrete sidewalks and (2) for furnishing about 3,200 tons of bituminous concrete mixture, or alternate; and (b) on September 25, 1942, for repairing asphaltic pavements and concrete bases with about 1,500 tons of asphalt materials and about 2,000 cubic yards of cement concrete base. Apply Room 427, District Building, for proposals and specifications. 14,15,16,17,18,19

BUSINESS SERVICE 9

BUSINESS SERVICE Directory

★ ★ ★ ★ ★ ★

KEEP YOUR PROPERTY IN GOOD CONDITION

Demands on industry for war materials make it more necessary than ever to keep your possessions in best repair.

WHEN YOU NEED A GOOD JOB DONE — CALL THESE ADVERTISERS

★ ★ ★ ★ ★ ★

An experienced ad writer will gladly help Business Service Advertisers. Call NAtional 4200. Extension 380.

CAMERA REPAIR
CAMERA REPAIRS
FULLER & d'ALBERT, INC.
815 10th St. N.W. NA. 4712.

CEMENT STONE WORK.
AT. 9266 Cement wk. Retaining walls, steps, walks, etc. JERRY.

CHAIRS RENTED, SOLD.
NOTES Folding chairs, tables, all occasions. Lowest rates. DI. 8112.

DECORATING, PAPERING, PAINTING
HOUSE PAINTING
By Expert Rice's Unity Craftsmen. HO. 0499. 811 Monroe St. N.E.

GARAGES BUILT.
SH. 1191 Garages built complete, $189. MR. JAMES PROCTOR.

LEATHER GOODS
G. W. King, Jr. Saddlery, Trunks, etc. 511 11th st. nw.

MATTRESS RENOVATING
$3 up STEIN BEDDING CO. 1224 13th St. N.W. ME. 1318 $3 up

PAPERING—PAINTING—PLASTERING
PAPERING and painting, A-1 work. Estimates free. Mr. Beckett, AT. 8414.
PAINTING, papering, repairs. Promptly done. 4750 Wisc. ave. nw. EM. 2065.

PLUMBING AND HEATING
NA. 2777 "Shop on Wheels," 25 years' exp.; free est. John P. Evans.

PROFESSIONAL.
EYES Dowling's Eye Hospital, Medical, Surgical. 1119 You nw. NO. 1046.

RADIO REPAIRS, SERVICE.
RADIO TROUBLE CURED
Free est. Work guar. 3 mos. Honest prices. MID-CITY RADIO SHOP, 9-9 p.m. NA. 6777

BUSINESS SERVICE 9

(Continued from Preceding Column.)

REMODELING—REPAIRING

CARPENTRY, brick, concrete, stone work, waterproofing. CH. 3111, 6-10 p. m.

WASHING MACHINES—LAWN MOWERS

EXPERT washing machine and lawn mower repair. Phone Kensington 796-J.

LOST & FOUND 10

BRACELET, gold link, vicinity of St. Matthew's Church or on Lincoln Park street car. Reward. Call Mrs. Jameson or Calabro, MI. 9276.

Bracelet, Silver—Reward

DIAMONDS AND EMERALDS, LOST ON EYE ST., BETWEEN 5TH AND 7TH, SOMETIME SATURDAY. ADAMS 0166.

CIGARETTE CASE, gold, lost Shoreham Hotel Terrace; liberal reward. Apt. 800-C, Shoreham Hotel. AD. 5829.

GLASSES, light pink rims, harlequin; between Kennedy-Warren and Huntington st. Reward. Call EM. 5424.

LADY'S HANDBAG, Saturday night, on Glebe rd. or on Arnold bus. Reward. 1611 N. Greenbrier, Arlington. GL. 1396.

LOST—Wire-haired fox terrier, answers to name "Whiskers," light brown ears, white and black back, broken lower front tooth, near Gaithersburg, Md.; owner grieving. Liberal reward. Call WI. 3261.

LOST—Reward for return of diamond wedding and engagement rings left in wash room of Commerce Dept. Bldg. Call EX. 2460, ext. 1857, day; HObart 5716, nights.

LOST—Horn-rimmed shell glasses, in black leather case, vicinity of Reflection Pool. Reward. Call Lieut. Ferris, RE. 6700, ext. 72655.

RING—Class 1940, Dunmore High. Sentimental value. Reward. AD. 0205.

TERRIER—Small white male, lost Sat., Georgetown. Reward. CO. 7944.

WALLET, BROWN, LADY'S
Sept. 9, 14th, 15th, Penn. or vic.; driver's license, money, etc. Reward. RE. 6620, Ex. 650.

WRIST WATCH, LADY'S

Yellow gold Longine, black band, lost Monday; sentimental value. Reward. WO. 5772.

WRIST WATCH—Elgin, on Mt. Pleasant carline or Temporary A Bldg., near War College. Reward. HO. 6151, Apt. 110.

REWARD—For the return of male Irish terrier, age 2, answering to the name of "Shawn." Lost Sat. vic. of Georgetown rd. and Huntington Parkway, Bethesda, Md.; wearing D. C. tag; one ear sticks straight up. Finder please call WI. 7833.

REWARD—$100

For Boston bull, 5 months old, if returned. Black and white chest, white down inside of front legs. Call Mayflower Restaurant, Aberdeen, Md., Aberdeen 63.

REWARD

For the return of cocker spaniel, male, brown, 11 years old, lost week ago vicinity Seminary Hills, Alexandria, Va., wearing collar, no tags. Temple 5544.

PERSONALS 11

A LOAN UP TO $300
On Your Signature. Call
LINCOLN LOAN SERVICE, INC.
7910 Georgia Ave.
Silver Spring, Md. SLigo 5200.

DIAMOND—Lady's platinum diamond ring; 2 carats; $350; fine American cut.
LIVINGSTON JEWELERS.
1423 H St. N.W. ME. 3440.

EMPLOYED WOMEN — NEED EXTRA MONEY? You can get it on your own signature at new low rates. Call MISS WHITE, American Finance Co., MI. 6510.

HEMORRHOIDS (piles) eradicated by my own method; result effective for a lifetime or money back. Write for booklet. No drugs. No surgery. Dr. Sommerwerck, 1365 Columbia rd. AD. 0388.

NEED $10 to $300 BY TOMORROW? Call Mr. Waller at GLebe 1111 (Rosslyn) or Mr. Murphy at HObart 0012, who arrange single signature loans by phone! Employees' Small Loan Corp., 3309 Rhode Island ave., Mount Rainier.

NEED EXTRA MONEY.
Only requirement is that you be employed. It costs nothing to investigate. Just phone DAVE PENNEY, CH. 3224.

PHONE SHepherd 3680. Ask for VIRGINIA RICHARDSON—If you are in need of a loan up to $300 at 2% on your signature.

VIARWOOD RIDING SCHOOL, Richmond ave., Groveton, Va. Weekdays $1 per hr. Sat., Sun. and holidays, $1.25. TE. 2649.

MOTOR TRAVEL 12

SHARE-Expense plan, cars and passengers daily: Calif., $30; Chi., $9; others in proportion. Wash. Travel Serv., ME. 3705.

INSTRUCTIONS 13

AVIATION—Welding, Diesel, drafting, blueprint reading, aircraft and engine course. WASHINGTON TRADE SCHOOL, INC., 140 Que st. ne. DU. 1876.

BOYD'S shorthand, typewriting saves time. Boyd School, 1333 F st. nw. NA. 2338.

CIVIL SERV. course, late edition; many kinds. BOYD SCHOOL, 1333 F. NA. 2336.

PIANO—Classical and popular; beginners or advanced; teachers specialized to meet your individual requirements; practice time available. Uptown Music Center, 3406 Conn. ave. nw. WO. 9886.

LEARN ELECTRIC ARC
AND ACETYLENE WELDING. DAY AND EVE CLASSES. BOMBARD & WEINMAN, 1358 Florida Ave. N.E. ATlantic 6818.

HELP, MEN 16

Men—If you don't find your position in the Help Wanted Column today, place a "Situation Wanted" Ad in The Post. A 3-line ad costs only 32 cents.

BARBER—$35 a week and commission. Apply 643 H st. ne.

BARBER—Steady job; $30 guar.; 60 over 40. 521 7th st. sw.

BARBER—$35 guar. and comm.; possible $50 week. 1738 Penna. ave. nw.

BARBER—$25 and comm. Apply 411½ 7th st. sw.

BARBER, first-class, steady; $35 and comm. 1431 F st. Yingling & Johnson.

BARBER, WHITE, PERMANENT POSITION; $35 GUARANTEE AND COMMISSION. SHORT HOURS. 1627 EYE N.W.

BARBER WANTED—1st class, American; $35 weekly guarantee. Apply 3160 Wilson blvd., Arlington, Va.

BARBER, first-class, $40 guar.; come ready to work. 1604 Mt. Vernon ave., Alex., Va.

BARBER—Good for $40 wk. No license nec. 5851 No. Washington blvd., Arl.

BOOKKEEPER—$45
Draft-free, experienced.
ADAMS AGENCY, 204 Colo. Bldg., 14th-G.

BOOKKEEPER EXPERIENCED FOR GUEST HOME. HO. 7700.

BOOTBLACK—$4.00 and take all; good spot for a hustler. 3703 N. H. ave.

BOY, COLORED
Age about 16 or over if draft-deferred, who does not intend returning to school. Must be able to read and write. Apply to Mr. Zetlin,
Lewis & Thos. Saltz, Inc.
1409 G STREET NORTHWEST.

BRANCH ASSISTANT
Must have automobile.
Salary and car allowance.
Excellent opportunity for advancement. Apply in person to Mr. Mackey, 4805 Wisconsin ave., between 5 and 9 p. m.

BRANCH ASSISTANT for work in newspaper circulation branch; morning and evening work. Apply in person to Mr. Higgs, 4711 Hampton Lane, Bethesda, Md., 4 to 9 p. m.

BUS BOYS COLORED
APPLY NEPTUNE ROOM
13th & E Sts. N. W.

CHEF, EXPERIENCED. APPLY 2477 18TH ST. NW., SHOWBOAT.

CLERK
For newspaper circulation office. Apply to Mr. Hodge, 1858 Columbia rd. nw., 4 to 6 p. m.

COLLECTOR
Position available for man with automobile for collection of classified accounts. No night work; regular hours. Salary and car allowance.
Apply in person to Mr. Smith, first floor, 1337 E st. nw.; weekdays 9 to 4.

HELP, MEN 16

(Continued from Preceding Column.)

BUTCHER, $50 WK.
First class, for general grocery store work. Silver Hill Market, 3913 Branch ave. se. Silver Hill, Md.

COOK—COLORED
All-around restaurant. Apply 1738 M st. nw.

**COOK
KITCHEN HELPER
DAY WORK**
Experienced, References.
Good Hours, Good Pay.
VICK'S RESTAURANT
1142 CONN. AVE. N.W.

COUNTERMAN, OVER 21.
931 18TH ST. N.W.

**COUNTERMEN
WHITE; APPLY
CERES LUNCH
1311 E ST. N. W.**

**COUNTERMEN
WHITE OR COLORED
APPLY NEPTUNE ROOM
13th & E Sts. N. W.**

COUNTER CLERK
Position available for young man who is neat in appearance and experienced in meeting public. Hours Thursday, Friday and Saturday 2 to 11 p. m. Sunday and Monday 11 a. m. to 8 p. m. Apply in person to Mr. Smith, 1337 E st. nw., 9 to 12 weekdays.

DISHWASHER
Must be experienced and dependable; good pay; 10 hours, 6-day week; references required. Apply 5915 Georgia ave. nw.

DISHWASHER—$18 WK.
Meals; 6-day week. Apply 516 N. Capitol st.

**DISHWASHERS, BUSBOYS, COLORED
CERES, 1311 E St. N.W.**

DISHWASHERS, colored; good starting salary. Apply Nedick's, 1305 E st. nw.

DISHWASHER—Good pay, good hours. 931 18th st. nw.

DISPATCH AGENT, knowledge typing; age under 30. Gentile. Good opportunity. Miss Day, Personnel Service, 1311 G.

DRIVER—Experienced, good pay, steady work. Apply Buckingham Market, 3916 Wilson blvd.

DRIVERS
Experienced. Apply J. B. Spund, 3423 Conn. ave. nw.

DRIVER—COLORED
Married preferred; good steady job; must have good references. Call in person at once.
KENT STORES, INC.
2035 West Virginia Ave. N.E.

**ELEVATOR
OPERATORS
NOT SUBJECT TO DRAFT
$65 PER MONTH**
Call Resident Manager
WO. 5900

**ENGINEER
THIRD CLASS
$160 PER MONTH**
6-Day Week—8-Hour Day
APPLY IN PERSON
4801 CONN. AVE. N.W.

FIREMAN

$125 PER MONTH
6-Day Week—8-Hour Day
APPLY IN PERSON

4801 CONN. AVE. N.W.

FOUNTAIN MAN, experience; full or part time. Striner's pharmacy, TR. 7666.

Gas Station Attds., $150 Mo.
Experienced (5). Miss Fox, Personnel Service, 1311 G st. nw.

INVENTORY CLERK, exper., 25-30, $150. WOOD COLLEGE, 710 14th St. N.W.

JANITOR, S. O. cook, kitchen man, houseman, elevator boy. Waters, 1213 Eye nw.

LABORERS WANTED
for wrecking building. Apply 7:30 a. m. Arrow Wrecking, 1100 South Capitol.

MEN—Need 2 for circulation work; can earn $5 to $10 per day. Apply 8 to 9 a. m., Room 422, 1406 New York ave. nw.

MEN (2)
For retail dept., haberdashery, apparel; experience unnecessary, if able to meet public. Start about $35 week; rapid advancement if qualified. Employment office, 1427 Eye st. nw. Suite 205-210.

Messengers (10), $80-$120 Mo.
Age 17 to 30. Miss Dodge, Boyd's, 1333 F.

MESSENGERS
for detail desk; must be 18 years or older; excellent chance for advancement; 5-day week position. Apply in person to Mr. Smith, 1st floor, 1337 E st. nw., 9 to 12, weekdays.

MESSENGERS
High school graduates, neat appearance. MIMEOGRAPH OPERATORS, 16-18 years. ATLAS AGENCY, Atlas Bldg., 9th and F.

Messengers-Office Boys—$75
18 YEARS AND UP.
ADAMS AGENCY, 204 Colo. Bldg., 14th-G.

OFFICE MANAGER
Knowledge bookkeeping and stenog. Gentile. Miss Day, Personnel Service, 1311 G.

PHARMACIST
Registered. Thoroughly experienced; references.
EMPIRE PHARMACY
1738 Conn. Ave. N.W.

PIN SETTERS
over 18; steady work guaranteed; experience not necessary; transportation furnished. Apply Ice Palace Bowling Alleys, 4461 Connecticut Avenue Northwest.

**PLUMBERS
AND HELPERS**
Defense housing project. 4800 Nichols ave. sw.

PORTERS (3, truck drivers (2). Apply Shoreham Market, 2618 Conn. ave. nw.

PORTER-MESSENGER
Colored, over 21. Apply Tuesday morning, 1224 H st. nw.

**PORTER, COLORED
FOR NIGHT WORK
EXCELLENT WAGES
APPLY
EARLE RESTAURANT
13th & E Sts. N.W.**

PRESSER, $30 week, steady job. 3159 17th st. nw.

RADIO SERVICE MAN
For either inside or outside work. Apply at the Arthur Jordan Piano Co., 1015 7th st. nw., and ask for Mr. Yonker.

RADIO SERVICE MAN
For either inside or outside work. Apply at the Homer L. Kitt Co., 1330 G st. nw. Ask for Mr. Tom Kavanaugh.

RESTAURANT HELP
All types. Washington Restaurant Association, 2003 Eye st. nw. NO FEES.

SALESMEN

EXPERIENCED
PREFERABLY RUGS AND CARPETS. SALARY.
CALL HO. 8200.

SALESMAN, MEN'S WEAR. GOOD SALARY, PERMANENT.
COHEN'S
7TH & L STS. N.W.

HELP, MEN 16

(Continued from Preceding Column.)

MEN—TO DISTRIBUTE ADVERTISING. $3 PER DAY. APPLY 716 13TH ST. N.W.

**SECOND COOK
DAY WORK**
Experienced; References.
Good Hours, Good Pay.
VICK'S RESTAURANT
1142 CONN. AVE. N.W.

Service Station Attendant
With Driver's Permit. Good Salary.
Johnnnie's Service Station
20th & New York Ave. N.W.

SERVICE MAN
for repairing gas and electric appliances in users' homes. Some experience preferable, but not necessary.
MUST HAVE CAR
WEEKLY ALLOWANCE FOR USE
AGE 20-60
PERMANENT
40-HOUR WEEK
TIME AND HALF FOR OVERTIME
Apply
J. E. LAW
EDGAR MORRIS SALES CO.
19 Patterson St. N.E.
Near N. Capitol and M Sts.

**STOCK MEN
AND
BOYS**

EXPERIENCE
NOT NECESSARY
APPLY
EMPLOYMENT OFFICE
4TH FLOOR
LANSBURGH'S
DEPARTMENT STORE

STORE PORTER.
Colored.
EXPERIENCED.
High school education required.
Apply
L. FRANK CO.
1200 F St. N.W.

TIMEKEEPER
Experienced, immediate opening.
Apply
EMPLOYMENT OFFICE
1320 F St. N.W. Room 203
RALEIGH HABERDASHER

TRUCK DRIVER, colored, local experience. Apply 1021 7th st. nw.

USHERS
Day Work.
1:30 P. M. to 6 P. M.
Experience not necessary.
Box 392, Washington Post.

WAITERS (WHITE)
METROPOLITAN CLUB.
1700 H ST. N.W.

YOUNG MAN
to assist in newspaper office; good opportunity for advancement. Hours 2 p. m. to 10 p. m. Can use college student. Apply in person to Mr. Rice, 4805 Wisconsin ave., between 5 and 9 p. m.

FOUR (4) instructors required for distinguished military school. Should have college degree and be able to take part in intramural athletic program. Military training an added asset. Personal interview necessary. C. & O. main line to Staunton, Va., then taxi to school, or Greyhound bus line from Washington direct to school entrance. Col. T. J. Roller or Maj. C. S. Roller, jr., principals, Fort Defiance, Virginia (Augusta Military Academy.)

WANTED
Ushers and doormen, part-time and full time. Apply Earle Theatre Building, Room 732, at 8 P. M.

**WANTED AT ONCE
HOSPITAL
LABORATORY TECHNICIAN**
All routines, including tissue slides. Salary about $150 month plus maintenance. If qualified telephone Mr. Cotter, Hagerstown, Md., day time, tel. 2498; after 7 p. m., tel. 2885.

THE JEWEL TEA CO.
Has opening for 3 route salesmen between the ages of 21-45.
Guaranteed weekly salaries and commissions. Routes currently earning from $35-$45 per week. Applicants must be in good physical condition and be able to furnish bond and references. Call
TR. 3403 FOR APPOINTMENT

**PARTTIME
BRANCH ASSISTANT**
Morning and evening work for newspaper branch. Apply to Mr. Hodge, 1858 Columbia rd. nw., 4 to 6 p. m.

AIR condition mechanics and helpers. Experience required. Call CH. 8202, 7 to 9 a. m., 4 to 5 p. m.

MAJOR OIL COMPANY
Requires the services of an accountant who can learn to audit service station, handle statistical work, or accounts receivable ledgers. Ability to type would be an asset. This is an opportunity for the proper person to secure an excellent position paying a good salary. Please reply in own handwriting stating age, education, draft status and previous experience. Box 396 Washington Post.

SHEET METAL mechanics. Experienced in duct work erection. CH. 8202, 7 to 9 a. m., 4 to 5 p. m.

STENOGRAPHER
$175 Month to Start
For Railway Superintendent
Must Be Fast and Accurate
State Experience, Draft Status
Box M-609, Washington Post

SUBSCRIPTION SALESMEN
Can Use Several Men
IMMEDIATELY
SEE
MR. ABERNETHY
2037 K St. N.W.
9:30 A. M. to 11 A. M.

**WANTED
STOCKMEN (White)**
Reliable
Age 18-45
Also
COLORED PORTERS
Apply
G. C. MURPHY CO.
1214 G St. N.W.
Personnel Department

HELP, MEN 16

(Continued from Preceding Column.)

YOUNG MEN, 18 years or over, high school education; 5-day week. Apply 1121 5th st nw.

JUNIOR CIRCULATION AUDITORS
Young men for verifying work, 5-day-week position. Will consider college students who are available after 12 noon. No experience necessary. Apply in person to Mr. Smith, Personnel Director, first floor The Washington Post, 1337 E St. N.W., between 9 and 12 noon.

WOODWARD & LOTHROP desire the services of a sign writer. Please submit samples at the time of application. Apply Employment Office, 9th floor.

GUARDS NEEDED
Urgently Wanted
Several Physically Able Men
40-60 Years
Not likely to be drafted.
Commencing salary $130 per month.
Write fully giving all personal history, etc., to
Box 363, Washington Post

MEN
COLORED
For Cafeteria Work
In New Government Buildings
Part Time or Full Time Employment
Excellent Working Conditions
Apply
1119 21st St. N.W.

WAITERS COLORED
Experienced. Good hours. Excellent working conditions.
Full or Part Time
Apply
O'Donnell's
1221 E St. N.W.

HELP, MEN 16

(Continued from Preceding Column.)

YOUNG MAN wanted, good salary; must have driver's permit. Apply 1121 5th st. nw.—Mr. Tucci.

YOUNG MAN
For general work, 18, high school graduate weight 150; D. C. operator's permit.
NATIONAL CASH REGISTER CO.
1217 K ST. N.W.

INSULATION men. Experience with blowing equipment preferred. CH. 8202, 7 to 9 a. m., 4 to 5 p. m.

ENGINEER
Steady Job
Good Salary
Apply
Howard Cleaners & Launderers
1347 S. Capitol St.

WRAPPING CLERK
18-21 Years
See Mr. Schmidt
Apply
7th & F Sts. N.W.

MAN
with some Mechanical Knowledge
TO HELP REPAIR WASHING MACHINES
Apply
Employment Office
4th Floor
LANSBURGH'S
DEPARTMENT STORE

CAFETERIA WORKERS
WHITE AND COLORED MEN
Experience Not Necessary
● GOOD PAY
● TIME and ½ after 8 hours
● FULL PAY for 8 holidays
● TWO weeks' leave with pay
NEAT APPEARANCE ESSENTIAL
APPLY IN PERSON—8 A. M. TO 4 P. M.
1119 21st ST. N.W.

DISTRICT MANAGERS
Men between ages of 23 and 40 with or without newspaper circulation experience, who are interested in permanent employment with a progressive newspaper.
Applicants must have automobile in good running condition and have a general knowledge of Washington and vicinity.
Salary and Car Allowance
Apply in Person to Mr. Smith, First Floor, Washington Post Bldg., Between 1 and 2 P. M. Weekdays

MEN WANTED
●
TOP PAY—PLENTY OF WORK
NO EXPERIENCE NECESSARY
TRAINING PAID FOR

★ STREET CAR —BUS OPERATORS
21-55 Years of Age
Must be in good health; have good vision and be free from color blindness; 5 feet 6 inches to 6 feet 2 inches in height, and weigh in proportion (about 140 to 225 pounds); good moral character and a clear record of past employment essential. Motor vehicle operator's permit necessary.

★ STREET CAR CONDUCTORS
40-60 Years of Age
(Motor Vehicle Operator's Permit not needed)
Must be in good health, active and accustomed to standing several hours at a time. Good moral character and clear record of past employment essential.

APPLY IN PERSON WEEKDAYS BEFORE 10 A.M.
CAPITAL TRANSIT CO.
36th Street and Prospect Avenue, N. W.

Continued on Following Page.

HELP, MEN 16

(Continued From Preceding Page.)

YOUNG men, need 2 for traveling crew; can earn $40 per week. Apply Room 424, 1406 New York ave. nw.

COLORED PORTERS
Buckingham Community
$20—Weekly Wages—$20
Apply
3900 4th Street North
Arlington, Va.

PORTER
For Light Janitor Work for Chain of Stores
Apply in Person
8:30-10 a. m.
Smith's Stores
4913 Georgia Ave. N.W.

Night Auditor
for
Downtown Hotel
Must be experienced and have thorough knowledge of National Cash Register Machine.
Salary $170 Month
Box 303, Washington Post

(2) Mechanics
(1) First Class
(White)
- Excellent salary, accordng to ability.
- Vacation with pay
- Full coverage insurance.

SEE MR. ELLIS
H. B. LEARY, JR., & BROS.
"Washington's Oldest Distributors"
1625 You St. N.W.
TODAY

BUTCHER
Experienced
Excellent Salary to Start
Self Service Store
Also
Part-Time Butcher
6 P.M. to 10 P.M. Daily
Sunshine Market
601 N. Columbus St.
Alexandria, Va.

WAREHOUSE STOCKMAN AND TRUCK DRIVER
For large corporation. Excellent opportunity for right man.
Apply
1119 21st St. N.W.

Little Tavern Shops, Inc.
Has Openings for
COUNTERMEN
Liberal Hourly Wage Plus High Overtime Rate
Apply
1409 K St. N.W.
9 A. M. to 12 Noon
Monday, Wednesday and Friday
or
8230 Georgia Ave.
Tuesday and Thursday,
9 A. M. to 12 Noon

Immediate
OPENING
for
STOCK ROOM SUPERVISOR
Apply
THE HECHT CO.
SERVICE BLDG.
1400 Okie St. N.E.

RECEIVING CLERK
EXPERIENCE NOT NECESSARY
Apply
Employment Office
4th Floor
LANSBURGH'S
DEPARTMENT STORE

HELP, MEN 16

(Continued from Preceding Column.)

Young Man
Opportunity for young man 25 to 35 years of age, draft deferred, contacting the public.
Must be aggressive and intelligent. Advancement regular and steady.
Starting salary $165 per month.
Apply to Mr. Bush
Advance Credit Corp.
3237 Rhode Island Ave.
Phone Union 2660

WANTED USHERS
Over 18
Bring Proof of Age
Loew's Capitol
F at 14th St. N.W.
After 11 A. M.

HELP, WOMEN 18

Women—If you don't find your position in the Help Wanted Column today—place a "Situation Wanted" Ad in The Post. A 3-line ad costs only 32 cents.

Bookkeeping Mach. Oper.
N. C. R., Burroughs, Remington Rand; $25-$35 week. Miss Knight, Personnel Service, 1311 G.

BOOKKEEPER
EXPERIENCED, FOR GUEST HOME.
HO. 7700

BUNDLE WRAPPERS
Immediate openings. No experience necessary. Apply
Employment Office
1320 F St. N.W. Room 203
Raleigh Haberdasher

BUS GIRLS
Kitchen helpers. Washington Restaurant Assn., 2003 Eye st. nw.

CASHIER for restaurant, must know how to type; day work, no Sunday work; $25 a week with meals. Apply at once. Nichol's Cafe, 614 17th st. nw.

CHORUS GIRLS WANTED
Showgirls and Dancers for Stock Engagement.
Experience Not Necessary
Report Pat Woods
GAYETY THEATER

CIVIL SERV. course, late edition; many kinds. BOYD SCHOOL, 1333 F. NA. 2338.

CLERKS WANTED
Several intelligent young ladies for clerical work in pleasant surroundings. Five-day week. Salary $25 weekly. State age, experience if any, and give references. Reply Box 286, Washington Post.

COOK
(Colored) for restaurant. Pastry, deserts and pantry work; experienced. Apply 1738 M st. nw.

COMPTOMETER OPERATORS (3), $27.50. Wood College, 710 14th St. N.W.

COUNTER CLERK
Position available for young woman who is neat in appearance and experienced in meeting public. Hours Thursday, Friday and Saturday 2 to 11 p. m., Sunday and Monday, 11 a. m. to 8 p. m. Apply in person to Mr. Smith, first floor, 1337 E st. nw., 9 to 12 weekdays.

GIRL, COLORED
From 18-25. No experience necessary, to learn trade in new dry-cleaning plant. Good pay while learning. Call in person at once.
KENT STORES
2035 W. Virginia Ave. N.E.

GIRLS
for clerical work. Typists preferred. Day and night work. Full time only. Apply Mr. Brittingham, Postal Telegraph, 507 Evans Bldg.

INVESTIGATORS, $120 MO.
Familiar with city. Miss Reed, Personnel Service, 1311 G. NA. 2114.

MANICURIST
For barber shop, experienced.
SEATON'S BARBER SHOP
1316 New York Ave. NW.

NURSE
(White) to care for 2 small children; live in; permanent; references. EM. 0259.

OFFICE GIRL
Some typing; good penmanship required. Experience not necessary. 738 9th st. nw.

PANTRY--PASTRY GIRLS
Experienced. WASHINGTON RESTAURANT ASSN., 2003 Eye st. nw.

P. B. X. Telephone Switchboard Course only $10.00. 227 Bond Bldg.

RECEPTIONIST
Exper. and beginners for offices, stores and hospitals; $90-$125 mo. Miss Reed, Personnel Service, 1311 G.

RESTAURANT HELP
All types. Washington Restaurant Association, 2003 Eye st. nw. NO. FEES.

ROOM CLERK-CASHIER
HOURS 5-10 P. M.
APPLY 1759 R ST. N.W.

SALESLADY
With jewelry store experience preferred, permanent position, good salary. Apply, A. Kahn, Inc., 935 F St. N.W.

SALESWOMEN
High's Ice Cream Stores; between the ages of 18 and 40; experience not necessary, but must be neat in appearance and able to furnish good character references; $17 wk. to start and chance for advancement in two to four weeks. Apply mornings, between 9:30 and 11. 1326 Half st. se.

SEAMSTRESSES, WHITE
Day and evening shifts; light work on straight and double needle power machines. Apply 3421 14th st. nw.

STENO.-SECRETARY, 25-30 yrs., $1,620. Wood College, 710 14th St. N.W.

STENO.—TEMP., 2 mos., $30-$32.50. Wood College, 710 14th St. N.W.

STENO.—TEMP., 6 weeks, $35 week. Wood College, 710 14th St. N.W.

STENOGS., bookkeepers, typists; very good openings NOW. Boyd Service, 1333 F nw.

STENOGRAPHERS, $35 UP
Temporary and Permanent Positions. Adams Agency, 204 Colorado Bl., 14th & G

STENOGRAPHER
Well-known organization has opening for experienced or thoroughly trained stenographer. Good salary with opportunity to advance. Refined surroundings, good hours, five-day week. Replies must give age, training, experience if any, and names of former employers. Reply Box 284, Washington Post.

STOCK CLERKS $18-$25 Wk.
Experienced and beginners. Miss Reed, Personnel Service, 1311 G.

STUDENT to correct papers in exchange for business course. BOYD'S 1333 F.

TEACHERS WANTED
Many Vacancies in Public and Private Schools.
Come in and Register.
Adams Teachers Agency
204 Colorado Building

TYPIST
5-Day, 40-Hour Week. 1121 5th St. N.W.

HELP, WOMEN 18

(Continued from Preceding Column.)

TEACHER, elementary grades, for private boarding school; room, board and $75 per month. Call WI. 1600.

TYPIST—OFFICE WORK
YOUNG GIRL (SINGLE)
$100 MO. TO START
SPLENDID OPPORTUNITY. EXCELLENT WORKING CONDITIONS. 40-HOUR WEEK. BOX M-622, WASHINGTON POST.

TYPISTS WANTED
Several rapid, intelligent typists. Accuracy and speed required but previous experience not necessary. Salary $25 weekly. Five-day week. Excellent working conditions. Give age, training, and references. Reply Box 285, Washington Post.

TYPISTS—$120
Experience Not Necessary.
Adams Agency, 204 Colorado Bl., 14th & G

WAITRESS.
Experienced. MUN FONG'S RESTAURANT, 1317 Rhode Island ave. ne.

WAITRESSES
WHITE.
EXPERIENCED.
APPLY
NEPTUNE ROOM
13TH and E STS. N.W.

WAITRESS (WHITE)
Full Time, 40-Hour Week.
Good Pay, Plus Two Meals.
Y. W. C. A.
17th and K Sts. N.W.

WAITRESSES (WHITE)
Metropolitan Club
1700 H St. N.W.

WAITRESSES (WHITE)
FULL OR PART TIME
CERES RESTAURANT
1311 E ST. N.W.

WAITRESSES
MUST BE OVER 21.
EXPERIENCE NOT NECESSARY.
APPLY AFTER 2 P.M.
CHILDS RESTAURANT
1340 NEW YORK AVE. N.W.

WAITRESS
Good pay. No Sunday work. PARK INN CAFE, 1017 15th st. nw.

WOMEN, 25 TO 40
Refined and dependable; salary $22.50; counter work.
See Mr. Smith, 6 to 8 p. m.
POPPINO'S FOUNTAIN OF HEALTH.
3101 14TH ST. N.W.

YOUNG LADY
18 years and over; high school education; must be accurate with figures; 5-day week. Apply 1121 5th st. nw.

THE JEWEL TEA CO.
Has opening for 3 route saleswomen between the ages of 21-45. Guaranteed weekly salaries and commissions. Routes currently earning from $35-$45 per week. Applicants must be in good physical condition and able to furnish bond and references. Call
TR. 3403 FOR APPOINTMENT

WANTED AT ONCE
HOSPITAL
LABORATORY TECHNICIAN
All routines, including tissue slides. Salary about $150 month plus maintenance. If qualified telephone Mr. Cotter, Hagerstown, Md., day time, tel. 2498; after 7 p. m., tel. 2885.

WAR WIDOWS, over 30 (white), women whose husbands are in foreign service, part or full-time work. Opportunity for advancement. RE. 0795.

JUNIOR CLERK
position in circulation department to take complaints by telephone. Hours 3:30 p. m. to 11:30 p. m. including Sundays. 5-day week position. $19.80 week to start. Apply in person to Mr. Smith, Personnel Director, The Washington Post, 1337 E St. N.W., between 9 a. m. and 12 noon.

SERVICE DESK
Position available for girl to take complaints by telephone. No experience necessary. Hours 7 a. m. to 3 p. m., including Sundays. 5-day week position. $19.80 to start. Apply in person to Mr. Smith, Personnel Director, The Washington Post, 1337 E St. N.W., between 9 a. m. and 12 noon.

Salesladies
No Experience Necessary
18 Years of Age or Over
Some Women for Night Work
Apply
Personnel Office
3128 14th St. N.W.

Attention!! GIRLS
Over 18 Years
Apply
Martha Washington Candies
507 12th St. N.W.

CASHIERS
GOOD SALARY
Pleasant Working Conditions
WOMAN'S APPAREL SHOP
APPLY MANAGER
WILBUR ROGERS
1211 F St. N.W.

SALESWOMEN
Experience Not Necessary
Apply
EMPLOYMENT OFFICE
Fourth Floor
LANSBURGH'S DEPT. STORE

Life's Darkest Moment

HELP, WOMEN 18

(Continued from Preceding Column.)

YOUNG LADY
High school graduate, commercial course, excellent opportunity for conscientious worker. Will train to operate bookkeeping machine and other office appliances. Typewriting essential. Call RA. 1202 after 4 p. m.

GIRL
(white) 18-26
To Work in Dry Cleaning Department.
$16.50 per week
Experience Not Necessary.
Apply
Pioneer Laundry
920 Rhode Island Ave. N.E.

Clerk-Typist
8:30 A. M. to 4 P. M.
$74 Month plus Bonus
High school graduate under 35. Permanent resident of Washington or vicinity.
Apply Room 705
816 14th St. N.W.
Between 10 and 3

RALEIGH HABERDASHER
Has Several Openings for
GENERAL OFFICE WORK
No Experience Necessary
Permanent Position
Apply
EMPLOYMENT OFFICE
1320 F St. N.W., Room 203

SALESLADIES
for
Dresses, Coats and Suits
Full or Part Time
Salary and Commission
Urdong Bros.
1206 F St. N.W.

G. C. MURPHY
Desires the services of
SALESLADIES
18 years of age or over
Good salary. Short hours
Steady Work
Apply Personnel Department
1214 G St. N.W.

SALESWOMEN
All Departments
Full or Part Time Positions
Apply
MISS LUBER
Lerner Shops
416 7th St. N.W.

HELP, WOMEN 18

(Continued from Preceding Column.)

NEEDED AT ONCE
Coding Clerk, $31 Week
Typist, $27 Week
Payroll Clerks, $115 Month
Teletype Operators, $120 Month
Dictaphone, Card Punch Operators
Atlas Agency, Atlas Bldg., 9th and F

KENT JEWELERS
has three openings for
YOUNG WOMEN
for
General Office Work
Assist in Repair Department
Sell Jewelry
Apply
701 7th St. N.W.

Salesladies
for
Ready to Wear
Sports
Lingerie
Good Salary and Commission
Full Time Part Time
Apply Manager
Wilbur Rogers
1211 F St. N.W.

WOMAN
with
BOOKKEEPING EXPERIENCE
Fair knowledge of typing will help.
GOOD • • •
STEADY • • •
• • • POSITION
in Private Industry
State qualifications and references. All information will be treated in confidence.
WRITE M-600, WASH. POST

YOUNG WOMEN
18-30 Years of Age
WANTED FOR TELEPHONE WORK
No Experience Needed and
YOU ARE PAID WHILE YOU LEARN
GENEROUS EARNINGS WITH FREQUENT SALARY INCREASES
Regular work with real promotion opportunities and excellent working conditions.
COME IN AND SEE MRS. McGUIRE
at 722 12th St. N.W.
anytime between 8:30 a. m. and 5 p. m.
MONDAY THROUGH FRIDAY
and 9 a.m. to 1 p.m. Saturday

HELP, MEN AND WOMEN 19

The PALAIS ROYAL
Desires the Services of the Following Help
SALESPEOPLE • BUNDLE WRAPPERS
ELEVATOR OPERATORS
STENOGRAPHERS
TYPISTS
STOCK BOYS
FULL OR PART TIME—NO EXPERIENCE NECESSARY
ALSO YOUNG MAN OR WOMAN
To Do Art Work for Window Display Background
GOOD SALARIES
APPLY EMPLOYMENT OFFICE, 6TH FLOOR
11TH AND G STS., N.W.

HELP, WOMEN 18

(Continued from Preceding Column.)

COLLEGE GIRLS—$1,320
Library Work.
Adams Agency, 204 Colorado Bl., 14th & G

CASHIERS
Food Checkers
for Luncheon Period
in
Cafeterias
in
Government Buildings
Apply
1119 21st St. N.W.

Experienced
Telephone Operators
Apply
Mrs. Riggles
725 13th St. N.W.
8:30 A. M. to 5 P. M.
Monday Thru Friday

Now is the time to get into
FOODS
Many chances for advancement
WE NEED WOMEN
CASHIERS CHECKERS CLERKS
Age 25-35
$23 Week to Start.
48-Hour Week.
Giant Food Dept. Stores
No. 1—3509 Georgia Ave. N.W.
No. 2—15th and H Sts. N.E.
No. 3—4555 Wisconsin Ave. N.W.
No. 4—15th and R. I. Ave. N.E.
No. 5—6514 Georgia Ave. N.W.
No. 6—1850 Wilson Blvd., Arl., Va.

GIRLS YOUNG WOMEN
18 Years of Age or Over
With Bicycles
For Messenger Work
$22 WEEK
Vacations with Pay
Apply Mrs. Blackwell,
Room 200—2nd Floor
1317 New York Ave. N.W.

HELP, MEN AND WOMEN 19

BOOKKEEPER, typist, must be experienced. State salary. Permanent position if satisfactory. Box M-621, Wash. Post.

WILL PLACE 3 men or women on grocery routes in Hyattsville, Riverdale, Capitol Heights and areas surrounding. Guaranteed salary, $27.50, with bonus and commissions. Car and upkeep furnished. Small cash bond req. Apply Bellevue Hotel, Room 405, 9 to 12 a. m.

Do You Want a Job?
NO EXPERIENCE NECESSARY
COUNTERMEN
WAITRESSES
GOOD SALARY MORE LATER
Apply
8601 Colesville Road
SILVER SPRING, MD.
10 A. M. TO 7 P. M.

'Washington's Smartest Nite Club'
CLUB LA CONGA
Opening Sept. 18th
NEEDS
- *Bartenders*
- *Waiters*
- *Waitresses*
- *Kitchen Men*
- *Cooks*
- *Dishwashers*
- *Bus Boys*
- *Checkers*

See Mr. Barrett, After 7 P. M.
Dude Ranch Hotel
Washington-Balto. Blvd.,
Berwyn, Md.
Phone Berwyn 352

HELP, DOMESTIC 20

COOK, $55 mo. Sundays off. Call AD. 0954 between 2 and 5 p. m.

COOK, G. H. W.
Fine working conditions, excellent pay; small home, 1761 Hobart st. nw. AD. 1151, AD. 2381.

HELP, MEN AND WOMEN 19

HELP, DOMESTIC 20

(Continued from Preceding Column.)

COOK—G. H. W.—$15
plus bus fare. 11 a.m.-7 p.m. No Sundays. Must live in Alexandria. Ref. TE. 5772.

EXCELLENT cook-g. h. w., white-colored Small family. Ex. ref. req. Rm. and bath on 3d fl. Good wages. EM. 8213.

EXPERIENCED maid for g. h. w. Permanent position. Good salary and hours. Live out. No Sunday. City ref. required. TEmple 4596.

GENERAL HOUSE WORKER, 3 in family, sleep in; $60 wages. 7 Raymond st., Chevy Chase. WI. 5605.

General Houseworker
Mornings. No Sundays or cooking. Reference. Write Box M-611, Washington Post.

General House Worker
COOKING, LAUNDRY, FOR 2 ADULTS. APT. AFTERNOONS. NO SUNDAYS. CITY REF. 1900 LAMONT ST. N.W. AD. 6883.

GENERAL HOUSEWORKER
And mother's helper; 5½ days; health certificate and local references. RAndolph 5729.

GIRL, colored, g. h. w. Employed couple and child. Plain cooking. Good pay. No Sunday work. Phone GE. 4739.

LAUNDRESS
Colored, reliable; 4 in family. 1102 Irving st. nw. Apply in person.

MAID, COLORED, SETTLED, EXPERIENCED COOK AND G. H. W. NO LAUNDRY. REFERENCES REQUIRED. GOOD WAGES. 3 IN FAMILY. ROOM IN HOUSE. CALL OR. 3434 BETWEEN 9 AND 12 A. M.

MAID, COLORED
Light housework, plain cooking, care for children, 7 yrs. and 18 mos. Stay some nights. 1102 Irving st. nw. Apply in person.

MOTHER'S HELPER
G. h. w.; good pay. Call after 6:30 p. m. OL. 0934.

WHITE woman or girl to care for 3 children, one school age; no other work; pvt. upstairs room; $50 mo. OL. 8288.

WHITE girl; g. h. w., light cooking, assist with baby; live in; new home; good salary; days off, Box 385, Washington Post.

WANTED—COOK AND G. H. W. MUST BE EXPERIENCED. GO HOME NIGHTS. WORK WITH HOUSEMAN AND CHAUFFEUR NOW EMPLOYED. GOOD SALARY TO RIGHT PERSON. 3933 FORDHAM RD. N.W. CALL EMERSON 8151.

$65 MONTH, LIVE IN
Cook, 1st-floor worker. No laundry; family of three; must have local references. Call WOodley 2581.

WHITE COUPLE, butler and cook, $185. Colored cook, $80 (country). Ladies Exchange, 1705 De Sales nw. NA. 4365.

Excellent Opportunity
For experienced g. h. w., white; city ref.; for empl. couple and two children, 9 and 11. Good wages and home. OR. 2124, evenings.

COMPANION
TO STAY WITH ELDERLY LADY. WANTED AT ONCE. PHONE WISC. 9168.

EXPERIENCED COOK
FOR 2 WKS.' WORK. HOURS FROM 4 P. M. UNTIL 9 P. M. $10 PER WK. THURSDAYS AND SUNDAYS OFF. EM. 7562.

$17.00 PER WEEK
to most experienced cook and houseworker. White preferred. No laundry. Good quarters. 2 adults, one infant. OR. 2156.

$60 MONTH
COOK, G. H. W. MUST HAVE EXCELLENT REF. LIVE IN. EM. 1376.

PERSONAL LOAN COS. 28

(Operating under uniform small loan laws)

NOW—YOU CAN BORROW AT NEW LOWER RATES
Effective on All Loans
- NO SECURITY—NO ENDORSERS
- SPECIAL PLAN FOR EMPLOYED WOMEN
- SPECIAL SERVICE TO NEWCOMERS
- ONE DAY SERVICE

Arrange Your Loan by Phone. Then Call at the Office and Receive Your Money
PUBLIC SMALL LOAN COMPANY
2026 North Moore Street—End of Key Bridge
Phone CHestnut 3444 Rosslyn, Va. Ask for Mr. Wells
PEOPLES PERSONAL BANKERS
3310 Rhode Island Ave. N.E.—Corner Perry St.
Phone Decatur 1240 Mt. Rainier, Md. Ask for Mr. Burroughs

***NOW!* ALL LOANS**
AT 2% PER MONTH
$50 for $3.58 (Total Cost)
$100 for $7.10 (Total Cost)
WHEN REPAID IN 6 MONTHLY INSTALLMENTS

CHOOSE A MONTHLY PAYMENT PLAN

Cash You Get	3 mos.	6 mos.	10 mos.	12 mos.
$ 50	$17.34	$8.93	$5.57	
75	26.01	13.39	8.35	$7.09
100	34.68	17.85	11.13	9.46
150	52.01	26.78	16.70	14.18
200	69.35	35.71	22.27	18.91
300	104.03	53.56	33.40	28.37

Why pay more than you have to for a loan? Compare Household's rate of only 2½% per month on the unpaid balance with charges elsewhere before you borrow. Table shows payments on sample loans. Many other plans. No endorsers. No credit inquiries of friends. Phone or visit us today.

HOUSEHOLD FINANCE
CORPORATION
GROUND FLOOR 7914-16 GEORGIA AVENUE
Silver Spring, Maryland
Telephone SLigo 4400 Manager, W. F. Dunning

CASH LOANS UP TO $300 at 2%

Cash LOAN YOU GET	2 mos.	4 mos.	8 mos.	12 mos.
$50	25.75	13.13	6.83	—
$100	51.50	26.26	13.65	9.46
$200	103.01	52.52	27.30	18.91
$300	154.51	78.79	40.95	28.37

(Choose a M'thly Payment Plan)

- ON YOUR OWN SIGNATURE
- NO FURNITURE
- NO ENDORSER
- LOWEST INTEREST RATE

Complete consideration given customers in event of sickness or unforeseen emergencies
CALL SHepherd 3680 WM. T. FRASER, Mgr.

Seaboard Finance Corp.
7904 GEORGIA AVE.
Rear Entrance Opposite Bus Terminal

SIGNATURE LOANS
New Reduced
LOW INTEREST RATES
No endorsers or other security required. No embarrassing investigations. No red tape.

EMPLOYED WOMEN
Special service. Just telephone, ask for Miss Hall. Tell her how much you need and it will be ready by the time you reach our office.

NEW ARRIVALS
Special signature loan service. If you are employed you can get $10 to $100 to help you get located. Just phone our nearest office.

Arrange your loan by telephone with our nearest office at these new reduced interest rates.
STATE LOAN COMPANY
A small loan corporation
3 Convenient Locations
3300 Rhode Island Ave. DEcatur 5553
7900 Georgia Ave. SHepherd 5600
1200 Lee Highway CHestnut 3224
(Just across and facing Key Bridge)

HELP, DOMESTIC 20

(Continued from Preceding Column.)

WOMAN, colored, with employed husband, for g. h. w.; furnished basement apt.; salary. RA. 4759.

$60 RM. AND BOARD
WOMAN WANTED AS COOK, G. H. W., FOR EMPLOYED COUPLE AND TWO SCHOOL-AGED CHILDREN. REFERENCES REQUIRED. CALL WI. 7441.

$60 MO.—LIVE IN
MIDDLE-AGED WOMAN, 1½ DAYS OFF EACH WEEK; G. H. W., COOKING; 2 ADULTS, 2 CHILDREN; NO LAUNDRY; MUST HAVE CITY REF. CALL OR. 3864 2 TIL 9.

PART TIME WORKER
WOMAN, EXPERIENCED IN LAUNDRY AND CLEANING, FOR 2 DAYS' WORK A WEEK. CALL OLIVER 1784 BETWEEN 7 AND 9 P. M.

5-DAY WEEK
RELIABLE MAID, G. H. W., APT. OF EMPLOYED COUPLE. LIVE OUT. CALL EM. 0873.

SITUATIONS, WOMEN 23

EXPERIENCED secretary-stenographer, assistant bookkeeper, at present employed, desire change. Box 398, Wash. Post.

PUBLIC STENOGRAPHER-TYPIST. Day or evening. NA. 1672, Ext. 512.

RECEPTIONIST—Young lady qualified for handling the public. Experienced in high-type positions. Box 391, Wash. Post.

TYPING DONE at home; addressing, mailing, stencil cutting, manuscripts, facsimiles, etc. Phone HObart 5743.

TYPIST, steno., bookkeeper; knows some French, German, Spanish; desires position; references. Box 404, Belmont, Calif.

SITUATIONS, DOMESTIC 24

GIRL, colored, wishes job as bus girl or cleaning office. Day or night. Reference. Experienced. HO. 9743.

MAID, colored, wants two days' work. A-1 reference. LU. 8658.

NEAT, reliable, colored woman wants job as cook in restaurant, hotel or boarding house. Live in. CO. 5252.

COLORED girl worker, full or part-time work. Age 19. Call AT. 4695.

MONEY TO LOAN 26

ON DIAMONDS, watches, jewelry, silverware and miscellaneous articles. Louis Abrahams, 3225 Rhode Island ave. ne.

ON diamonds, watches, jewelry, silverware, etc. No adv. arrangements fees. Lowest int. rate. Rosslyn Loan Co., Rosslyn, Va.

PERSONAL LOAN COS. 28

(Operating under uniform small loan laws)

PERSONAL LOANS
SIGNATURE AUTOMOBILE FURNITURE
- Monthly Payments at New Low Rates.
- Specialized Service for Employed Women.
- Applications by Phone Acted on Same Day.

CONSUMERS
CREDIT SERVICE, INC.
SilverSpring, Md. 8513 Georgia Ave. SHepherd 3567
Mt. Rainier, Md. 3327 R. I. Ave. HObart 5628

Continued on Following Page.

PERSONAL LOAN COS. 28

(Operating under uniform small loan laws)

Continued From Preceding Page.

A FRIENDLY LOAN SERVICE. E. G. SWALLY, MANAGER. AVARES SMALL LOAN CO., INC. 7903 Georgia Ave. SH. 3700.

CONFIDENTIAL
LOANS
TO
Employed Women
ON SIGNATURE ALONE
NEW REDUCED INTEREST RATES
Phone MISS HOOVER TODAY and receive the money today.
SHEPHERD 2500
MARYLAND PERSONAL BANKERS
7913 Ga. Ave., Silver Spring, Md.

MONEY TO LOAN
EMPLOYED WOMEN
and Men
Lowest Rates—2% Per Mo.
COMPARE THESE RATES

Amt. of Loan	6 Months	12 Months
$100.00	$17.85	$9.46
200.00	35.71	18.91
300.00	53.56	28.37

Call Miss BRAND
CHestnut 4200
POTOMAC
Small Loan
2021 N. Moore St.
Arlington, Va.

REAL ESTATE LOANS 29

MONEY ON SECOND TRUST. We will buy second-trust notes, D. C., nearby Md. or Va. Reasonable rates. NATIONAL MORTGAGE & INVEST. CORP. 1312 New York Ave. N.W. NA. 5833.

SECOND-TRUST MONEY. We Have Ample Funds for Purchase of Notes Secured on RESIDENCES, APARTMENTS, BUSINESS, INVESTMENT PROPERTIES. THE AMERICAN CO. 907 15th St. N.W. NA. 8032.

BUSINESS OPPS. 33

AUTO REPAIR SHOP—$2,000 worth stock; discount; good lease; low rent; suitable 4 mechanics. M-575, Post.

BOARDING AND ROOMING HOUSES WANTED IMMEDIATELY. MANY BUYERS WAITING. JOHN J. McKENNA, REPUBLIC 5345.

DRUG STORE, N.E. Same owner 25 years. He has made his. Now ready to quit. Averages over 800 prescriptions per month. Excellent business. Will stand checking. For particulars, ROGERS. 608 F St. N.W. NA. 8137.

GROCERY AND MEATS—Good corner location; $400 weekly; rent $30 mo. with living quarters. Bargain.

MEAT MARKET in doing grocery; complete; move in with deposit. 419 Morse st. ne.

RADIO SERVICE BUSINESS, established 17 years; excellent clientele; gross business approximately $1,200 per month; owner must sell on account of health. Call SH. 2519, 10 a. m. to 10 p. m.

RESTAURANT (liquor), doing over $100 daily. Will sell or lease. See R. M. DE SHAZO, 1123 14th St. NA. 5520.

ROOMING HOUSE—Heat, hot water and lights free. Rent, $57.50. Near 16th and V. nw. Real proposition. $500 down. Edwin L. Ellis, 1010 Vermont ave., Rm. 346. RE 5140.

TAILOR SHOP—Fort Myer, on reservation. Full equipment. Going business. Owner retiring from service. Will sell very reasonable. CH. 3600, ext. 2271.

WANTED—ROOMING, BOARDING houses, delicatessens, cafes. Buyers waiting. Thurm & Silver, 906 10th st. NA. 9654.

BUS. OPPS., Out-of-Town 33A

FOR SALE—Restaurant, 60 miles from Washington; fine county seat; beer and wine, off and on sale; $25,000 yearly business; center of town; business as good as ever; reason for sale, recalled to service. Ideal spot for man and wife. American Restaurant, Berryville, Va.

ROOMS, FURNISHED 37

Check the following rooms and if you need additional assistance—place a WANTED-TO RENT ad in The Post. An experienced ad writer will gladly help you. Call NAtional 4200 Extension 391

ADAMS MILL RD. NW., 3133—Refined lady to share room with 2 others. Newly furn. Pvt. bath. Bus by door. DU. 8922.

A ST. NE., 708—Walk. dist. Govt. bldgs.; 2 cars. $3.50 week. Two girls.

ARLINGTON—Large room next bath, private home; near new War and Navy Bldgs.; 2 employed Gentile gentlemen. CH. 4448.

BLAINE ST. NE., 3322—Nicely furn. room. next bath; private home; $5 wk. FR. 3152.

CHEVY CHASE (6319 Utah ave. nw.)—Comf. master bedrm.; also single, suit. gentlemen. Express bus. WO. 6996.

CHEVY CHASE, D. C.—Beautifully furn. master bedroom den, private shower, or 1 room, semi-private bath; shower; for 1 or 2 young ladies; Gentiles. EM. 6580.

CHEVY CHASE, D. C.—Well-furn. room; dble. bed; semi-pvt. shower; on bus line; Gentile gentleman. WO. 2812.

CLIFTON ST. NW., 1419, Apt. 14—Attrac. twin bedrm., kitchen, laun. and tel. priv.; excel. trans.; 2 Govt. girls. DU. 8516.

COLUMBIA RD. NW., 1834—Men, $4.50 wk., single rooms; dbl. $7. Clean, outside; 10 min. d'town; 4 baths, showers; c.h.w. Comf. beds; steam ht.; men. AD. 4330.

DUPONT CIRCLE (2217 Que St. NW.)—Exc. loc.; cheerful front; twin-bed room; Gentiles; $46 mo.

EVARTS NE., 1032 (nr. R. I.)—Comf. rm. No other roomers. Gentleman. HO. 6230.

FLORIDA AVE. NW., 2162—Basement room for 1 or 2; private bath, 3 windows; convenient trans. HO. 5264.

FT. DUPONT ST. SE., 1608 (conv. Suitland)—Cool, lrg. bedrm.; 2 men or girls. Private family. FR. 0601.

GALES ST. NE., 1633 (nr. 15th and H). Attr. lge. rm.; pvt. gentile home; excel. transportation; also single rm. LI. 2123.

GEORGETOWN—Nicely furn. large room, double bed; 2nd floor; gentlemen only. Conv. trans. MI. 3110.

HAMILTON NW., 44—Nicely furn. room, twin beds; ½ blk. Chillum exp. bus; $20 mo. ea. Gentile gentlemen. RA. 3136.

IOWA AVE. NW., 4417—Gentlemen, twin beds; Jewish home; conv. trans. GE. 5972.

IRVING ST. NW., 1467 (Apt. 24)—Rm. to sh. with yg. man; tw. beds; Jewish home.

IRVING ST. NW., 449 (on crosstown line) Newly furn. twin-bed room. RA. 8049.

KENNEDY ST. NW., 813—Single room, next bath; gentleman. GE. 4168.

L ST. N.W., 1513—Front room with twin beds; $6 weekly.

LINCOLN PARK—COMF. SGL. RM. NEWLY FURN. GENTLEMAN; PRIV. FAMILY; EXCEL. TRANSP. FR. 4633.

MT. PLEASANT, 1633 (Park Rd. NW.)—Large, light, single room, beautifully furn.; c. h. w.; conv. trans.; unlim. phone. HO. 8942.

NAYLOR RD. SE., 2317—Conv. Navy Yard, Bolling Field. 2 connecting rms.; running water. Suitable 2 or 3 gentlemen. TR. 8022.

NEBRASKA NW., 5857 (blk. to crosstown bus)—Large twin bedrm., modern home. Discriminating Christian gentlemen; pvt. bath, unlimited phone. Ref. OR. 1518.

PARK ROAD NW., 2031—Well-furn. room; Jewish family; gentlemen. HObart 8738.

PINEY BR. RD., 4709 (nr. 16th and Decatur off 14th st.)—Lrg. rm., adj. bath. Gentile gentlemen. GE. 7438.

ROOMS, FURNISHED 37

(Continued from Preceding Column.)

QUE ST. N.W., 1631—Double rm., twin beds. Also girl to share room.

QUINCY NW., 916—Master bedrm., next bath, shower; suit. 1-2 men; pvt. home. RA. 4301 before 10 a.m. or after 3:30 p.m.

R ST. NW., 2024 (just off Conn. ave.)—Excel. loc., lg. comf. 3d fl. front, $40, or double, $30; also double, $20 each; men; gentiles. DU. 2257.

R ST. NE., 225—Large front rm., semipvt. bath, suitable for 2. Unlimited phone. Convenient transportation. AD. 5582.

RANDOLPH ST. NE., 1909—Front room, double bed, suitable 1 gentleman; semi-private bath; ext. tel. priv.; det. home; $30 month. DU. 4153.

SHERIDAN ST. NW., 314—Newly furn. single room, exc. trans. GE. 5094.

T ST. NW., 3827—Large, attractive room; pvt. home; single or double; $5 week up. Men, nonsmokers preferred. EM. 1883.

WESLEY HGTS. (Spring Valley vic.)—Bachelor suite, 2 lrg. luxuriously furn. chambers, pvt. shower, bath. CULTURED GENTLEMEN. Exc. trans. EM. 3364.

WOODRIDGE (4628 21st st. ne.)—Master bedrm., pvt. bath; 2 beds; unlimited telephone; excellent transp. WA. 9125.

WYOMING AVE., 2011 (off Conn.)—Studio dble. for Gentile gentlemen; conn. bath. Large closets. Private entr. $30 each.

2D ST. SE., 221—Large room, twin beds, running water; 1 block from Congressional Library; 2 gentlemen. FR. 0061.

5TH ST. NE., 2814—Pvt. rm., next bath; gentlemen pref.; excell. trans. DE. 1308.

5TH ST. N.E., 507—Comf. twin bedrm.; nr trans.; $4 ea.; 2 men. LI. 4531.

7TH ST. NE., 327—Large front room, double bed; for 2 girls; semi-private bath; private home. FR. 1214.

14TH ST. N.W., 3461—Attractively furnished double room, twin beds, large private porch; $25 each.

14TH ST. NE., 2435—Young Jewish girl to share room with 9-year-old girl; $20 month. CO. 2107.

14TH ST. SE., 511—Newly decorated, large front room, for 2 young ladies. Protestant; near Penna. ave.; 15 min. d'town.

15TH ST. NE., 641—Double room, twin beds. Also single room. Unlim. phone. Conv. trans. TR. 3175.

16TH ST. NW., 3033, Apt. 302. Attr. dble. room; newly decorated; laundry priv.

19TH ST. NW., 1900—Vacancy for young man in large triple room, single bed, shower, bath. AD. 4776.

JEWISH HOME—Gentleman share large corner room; express bus. GE. 3981.

VACANCY for yg. men; single beds; home cooking. 1733 P st. nw.

NEAR 3d and R. I. ave. ne.; 2 attractive double rooms, private home; 15 minutes downtown; 4 gentile girls. DU. 2438.

NORTHWEST room for 2 gentlemen or couple, adjoining bath; conv. to bus and street cars; reasonable. RA. 4759.

LARGE ROOM, twin beds; $33.33 per mo. per person; prefer 2 girls; kitchen privil. TR. 1861, Miss Ashley, after 7 p. m.

NICELY FURN. room for 1 or 2 girls; convenient Mt. Pleasant car line and 16th st. bus Phone AD. 2587.

LARGE FRONT, double room in apt.; semi-private bath; walking distance; 2 employed ladies. MEt. 2387.

ATTRACTIVE, large room, twin beds, next bath and shower; c. h. w.; 15 min. downtown; suit. 2 girls; $20 each. LI. 2362.

ARMY OFFICER'S wife, whose husband is overseas, wishes to share her home with Service couple. OL. 2279.

NEWLY decorated room in private home; twin beds; Gentile girls; $35 mo. Good trans. SH. 5330.

REFINED YOUNG LADY to share newly furn. rm.; transp. at door; 20 min. downtown area. Unlimited phone. Jewish home. $20 mo. CO. 5636.

2 LG. RMS., 25 min. Treasury; entire 2d fl.; 2 and 3 gentile girls, $5 each. Kitchen privileges optional. EM. 2150.

LARGE front room, facing south; twin beds; for two; all conv.; transp. LI. 5596.

YOUNG Catholic roommate for a quiet Government girl. DU. 2257.

NEAR WALTER REED HOSPITAL—Bright room (10x17), studio couch; kitchen priv. Semiprivate bath. Empl. cples. GE. 3858.

PORTNER (2015 15th st. nw., Apt. 250)—Double room, twin beds, phone and elevator. Also girl share room with another; kitchen priv. NO. 1420, Ext. 250.

LARGE double room; suit. 2 girls; extension phone; laundry facilities; express bus; $20 each; gentiles. TA. 9317.

HOUSEKEEPING SUITES 38

D ST. SE., 1609—Room with kitchenette for l. h. k.; couple with no children; reasonable.

P ST. N.W., 2135—1 or 2 girls; attr. studio room., sink, grill; $9. DI. 2135.

ROOMS, SUBURBAN 41

ARLINGTON—Near Wash. Golf Club, attractive twin bedroom; unlimited phone; bus at door. CH. 4718 or NA. 1494.

ARL., 1135 N. Inglewood st.—Large room, double bed, semipriv. bath; gentlemen; unlim. phone; 1 block bus. CH. 0288.

ARL., VA.—Dble. dm.; pvt. home; excel. trans.; unlim phone; gentiles. GL. 0163.

SILVER SPRING—Large newly furn. double room, next bath; private home; unlimited phone. SH. 7346.

ARLINGTON HOTEL
1½ miles south of new War Dept.; on U S. No. 1; bus stop at door; all outside cool rooms; special weekly rates. Ivy 1046.

ROOMS WANTED 42

FURNISHED ROOM for husband and wife near Scott or Dupont Circle; private home. Box 390, Wash. Post.

GENTLEMAN desires single room in N.W. section; prefers vicinity 16th and R sts. Box 400, Washington Post.

NEAR Bethesda, 2 or 3 furnished rooms, private bath, kitchen facilities for mother and 1½-year child; excellent local references. WI. 1643.

BRITISH, army staff officer, requires room and bath; N.W.; with private family. Box 370, Washington Post.

SETTLED refined Jewess, Gov. emp., wants rm., sgle or dble., N.W. section. Box 389.

VIC. NAVY DEPT.—Young man wants private room in Christian private home. Box 397, Wash. Post.

COLORED COUPLE wants furnished room. Box 399, Wash. Post.

ROOMS WITH BOARD 43

BRIGHTWOOD—Lovely front room suit. 2, unl. phone; conv. trans. TA. 7290.

CEDAR ST. NW., 431—Now available; refined man to share large front rm.; also double rm. ideal for couple; bet. bus and carline; South. cooked meals. RA. 9217.

DELAFIELD PL. NW., 1315—Vac.; 2 young men; lovely home with congenial young people; priv.; exc. meals; $36. TA. 9512.

EYE ST. NW., 1834—Newly furnished for young people, $26 to $32 per month.

GAITHERSBURG—Vac. pvt. home; delicious cooking. Adults. Gaithersburg 83W.

MT. PLEASANT—Newly furn. home for girls; excel. food; unl. phone; laundry facilities. 1761 Hobart st. nw. AD. 1151.

NEAL ST. NE., 1153—Large, comf. room; accom. 3. Also attr. sgle. rm. MEALS, FAMILY STYLE; ½ block bus. LU. 2132.

QUE ST. NW., 2236—Dble. rm., twin beds; excellent food and trans. MI. 3380.

SHERIDAN NW., 725—Vacancy for 2 GIRLS; PRIV. HOME; unl. tel.; HOME PRIV.; conv. bus and car. TA. 5966.

S. WASHINGTON ST., 1034 (Falls Church, Va.)—Dbl. r.; home cook. Falls Ch. 1756.

VERMONT AVE. 1326—2 lge. attr. rooms, suit. 3 boys; also attr. vacancies for girls; excellent meals. Nr. trans. HO. 9528.

CARROLL SPRINGS INN
Forest Glen, Md.—Bus Service. 20 Acres—50 Rooms—Fine Food. Outdoor Pool. Phone SHepherd 9740 or SLigo 5781.

18TH ST. NE., 3711—Large double front rm.; also sgle. rm. next bath; exc. trans.; couple or men pref.; reas. MI. 2430.

ROOM, BOARD WANTED 44

WANTED IN D. C. OR NEARBY AREAS—Foster home for Jewish children. Call GE. 1035 or write JEWISH SOCIAL SERVICE AGENCY, 1131 Spring rd. nw.

YOUNG married woman employed desires room and board or room with breakfast for self in refined home; prefer Northwest section. Box 395, Washington Post.

CHILDREN BOARDED 45

PVT. SUBURBAN HOME near school, bus serv.; references; Falls Church 890-J-1.

CONVALESCENT HOMES 47

WILL GIVE kind, sympathetic care to aged or convalescents; private suburban home. Tray service. SH. 2594.

APARTMENTS, FURN. 50

FALLS CHURCH, VA.—Unusually nice apt. of living room, bedroom (twin beds and 2 closets), bath with shower, dinette, kitchen. Immaculate and artistic. On bus line. Adult couple only; no pets. Year's lease. $85 month.
ROMYE LAMBORN
Exclusive Agent
6008 Wilson Blvd., Arlington, Va.

NEAL ST. NE., 1526—Large liv. rm., bedrm., kitchen, semipriv. bath, enc. porch; incl. gas, elec., heat; excellent trans.

WINNIE WINKLE — Altar-ations — BY BRANNER

APARTMENTS, FURN. 50

(Continued from Preceding Column.)

6TH ST. NE., 607—One room and kitchen, completely furnished; c. h. w.; married couple only, no children; $42.50 month.

GIRL to share apt. with 2 others; pref. with husband in service. RA. 3586 after 6:30.

ENTIRE FLOOR in modern private home, central location, to employed married couple; references. ME. 4261.

TWO 6-room furnished apts., together or separately; electric ranges and refrigerators, oil heat, wood fireplaces; convenient Washington and Baltimore. Spencer Heath, Roadsend Gardens, Elkridge, Md. Phone ELkridge 205-R.

FIRST floor, 2 rooms, kitchen, pantry, closet, private bath; no children; reasonable. Apply 1818 Potomac ave. se.

NEAR UNION STATION—Navy Yard (712 E. Capitol st.)—Large, modern apt. Will accom. 4 or 6 people. $165. LI. 0022.

S.E. country home in city; mod. basement apt.; veg. garden; Frigid., range, etc.; gentile couple; $58.50. Tucker, LI. 5059.

EXCLUSIVE LOC.—Surrounded estate and Rk. Ck. Pk.; large bedrm., living rm., pvt. bath; refined paying guests. WO. 7029.

NR. lower Conn., rm., pvt. bath, 2 closets, porch; exc. trans. Box 393, Wash. Post.

APTS., FURN., UNFURN. 51

THRE room and bath basement apt; dry and clean; reliable couple will be given good allowance on rent for janitor service in small building; white adults only. Box M-620, Washington Post.

APTS., UNFURN. 52

THREE rooms, kitchenette and bath on 3d floor of private home; $55 mo.; utilities included; no children. 906 Webster nw.

FOUR-ROOM and bath apartment; $50. AD. 5613 or RA. 8219.

APARTMENTS WANTED 54

WANTED—Unfurnished 3 or 4 bedroom house or apt., northwest section. Immediate occupancy $125. RE. 7500 Ext. 72348 until 5 p. m.

NEAR Bethesda, 2 or 3 room furnished apt.; excellent local references. WI. 1643.

ONE or 2 bedrm., unfurn. apt., by couple. Not over $80. SH. 5478 after 6:30 p. m.

NAVAL lieutenant and sister; unfurnished living room, kitchenette, shower bath, 2 bedrms.; convenient Navy and Justice Depts. Box 401, Wash. Post.

NAVAL OFFICER AND WIFE WANT UNFURN. APT. 2 BEDROOMS PREF. UP TO $150. BOX M-599, WASH. POST.

OPC OFFICIAL DESIRES FURNISHED 1-2 ROOM APT., K. & B., PREFERABLY WITHIN 10 MINUTES INTERIOR BLDG. RE. 1820. EXT. 3858.

REFINED ADULT, mother and daughter, holding responsible positions, desire 3-room apt.; prefer furnished N.W. sec. Dupont Circle area. HO. 3953 aft. 6 p. m.

PERMANENT rental of 2 or 1 bedrm. apt. unfurn., wanted by one lady. Accessible Northwest. About $100. AD. 6377.

MODERN 2 OR 3 ROOM APT., FURNISHED OR UNFURN. MUST BE N.W. ADULT, EMP. COUPLE. CALL EX. 2579.

BUSINESS WOMAN wants unfurn. 1-room, dinette, kit., bath apt.; possession Oct. 1, up to $50. RE. 7560, Ext. 157.

CONV. Wilson High—2-bedroom furnished apt. wanted by emp. mother, 2 grown daughters; up to $80. RE. 6700-5559.

TWO responsible young Government women desire unfurnished 2-room, kitchen and bath Oct. 1; prefer Northeast or Southeast; $40-$50; FRanklin 7200, Ext. 505 North, after 6:30 p. m.

TWO girls in late 20's; clean, quiet, want 3-room furnished apt. and bath. Call ME. 1771 before 5:30.

ARMY officer and wife want furnished one or two bedroom apt. or house; N.W. or Arlington; Oct. 1; $90-$100. GL. 1465.

RESPONSIBLE COUPLE
desires one bedroom (will consider two bedrooms) furnished apartment. Will give your furnishings excellent care; willing to pay substantial rental. Please give location, price and details. Box 394, Washington Post.

HOUSES, FURNISHED 57

6 ROOMS, 2 baths, almost new, in Tara, from Oct. 1 for 3 months or perhaps longer; $150 mo. plus $30 for utilities. Call only from 1 to 2 p. m., CH. 7322.

HOUSES, UNFURN. 59

NEAR EAST-WEST HIGHWAY—A group of brand-new, six-room, two-and-one-half-bath homes are available in the Rosemary Hills development. Detached brick, with porches, large lots, gas heat, built-in garage. Rents from $135.00 up. Drive out 16th Street, left on East-West Highway one-half mile, turn right at sign to homes.
J. Wesley Buchanan Me. 1143

ROOMING HOUSE
14 rooms, downtown location. Long or short term lease. Call Mr. Johnson, EM. 1290, until 9 p. m.
F. A. TWEED CO., 5504 Conn. Ave.

SUBURBAN RENT 60

ATTRACTIVE HOME FOR RENT—Just completed on Leesburg Pike, 25 miles from Washington, a commodious house which the owners of a 1,600-acre farm at Sterling, Virginia, wish to rent for the duration. Cool location, on high ground; 18x25 knotty pine living room, large study, dining room, butler's pantry, modern kitchen, laundry, 3 master bedrooms, 4 baths, 3 servants' rooms and bath, Venetian blinds, Crane plumbing and heating, 2-car attached garage. Partly furnished if desired. One hour from 11th Street by Greyhound bus. $250 per month. Brokers protected. Inquire Fred Tavenner, Sterling Farm. Telephone Herndon 2-F-3, or Albert Shaw, jr., 103 Park Avenue, N. Y. C., Murray Hill 5-8405.

WANTED TO RENT 63

ARLINGTON or VICINITY
2 or 3 bedroom unfurn. detached house, up to $95 month. Lieut. Comdr. Price, FR. 5700, Ext. 784, between 9 and 5.

BETHESDA, Chevy Chase or N.W. Washington, responsible tenant wants to lease furnished 6 or 7 room, 2 bath house for Oct. 1 occupancy; substantial rent. W. L. LEBLING, Realtor, WI. 1122.

CHEVY CHASE preferred, or N.W., 3-4 bedroom house, furn. or unfurn.; under $100 month. Mrs. Best. DU. 9378.

CHEVY CHASE DISTRICT
Wanted by officer and wife, small house or 4-room apt., furn. or unfurn. 2 bedrooms, bath, electric stove, refrigerator. Telephone HO. 2926 or write K. M. B., Room 402, 1424 16th st. nw.

LIST YOUR SMALL D. C. HOUSES WITH US FOR RENT. GEO. F. HANE. 514 F ST. N.W. NA. 3964.

RESPONSIBLE WPB executive wants unfurnished 2, 3, or 4-bedroom house or apt. Will pay up to $150 per mo. Call RE. 7500, ext. 3753 or 2708.

RFC executive wants furnished house; 3 bedrooms; up to $160; by November 1. AD. 3922 evenings.

WANTED urgently unfurnished house for respectable family; Georgetown or convenient N.W. section; will pay some months rent in advance; no service clause. NO. 4286.

WANTED—To rent furnished house near Alexandria or Arlington. Appeal is made to owner of country place to rent to very reliable family of two. Please wire Western Union collect. 437 Portland ave., St. Paul, Minn.

STATE DEPT. executive desires 1 or 2 bedroom house or apt., furnished or unfurn., for 2 adults, within 4 mi. State Dept.; charm essential. RE. 5600, Ext. 678.

BRITISH OFFICER desires furnished house, 3 bedrooms; rent about $130. N.W. section. Phone EX. 1940, Ext. 260, or WO. 3749.

NAVY couple, gentile, no children, wants 1 to 6 room apartment or house, unfurnished. N.W., Chevy Chase, Georgetown pfd. RE. 7400, ext. 5608, or OR. 2884 eves.

OFFICE WANTED
Unpretentious; rental under $30 mo. Walking distance of 20th & K. OR. 1889.

WANTED TO RENT 63

(Continued from Preceding Column.)

ENGINEER and wife want for duration 2-bedroom unfurnished house or apt. by October 1, up to $100. GEorgia 8280.

PARKING SPACE

PRIVATE PARKING SPACE for 1 car downtown; rear of 929 Eye st. nw. $5 mo. Dinowitz Co., NA. 6717.

OFFICES, RENT 66

PRIVATE OFFICE WITH JOINT USE OUTER OFFICE AND RECEPTION RM.; AIR-CONDITIONED. 330 BOWEN BLDG.

Furnished or Unfurnished
Two
Large Offices
and Reception Room
15th St. N.W. Near H
Box M-603
The Washington Post

SALE D. C. HOUSES 83

CHEVY CHASE, D. C.
6 BEDROOMS—$17,950.
Within walking distance of Chevy Chase Circle, schools and churches, this fine big brick Colonial home is priced to sell. Includes 1st-fl. den and lavatory, 4 bedrms. and 2 baths on 2d fl., 2 bedrms. on 3d fl., maid's rm. and bath in basement; auto. heat; 2-car garage.
FRANK S. PHILLIPS, DI. 1411.

FOREST HILLS—Adjoining Rock Creek Park and close to bus and stores, detached English-type 3-bedroom house with living room and dining room opening onto a large rear porch overlooking a wooded garden; new-house condition. A lovely home in a lovely environment; detached garage; $13,750. W. C. & A. N. MILLER DEVELOPMENT CO. 1119 17th St. N.W. DI. 4464. Evenings Phone WIsconsin 1427.

GEORGETOWN—$11,500
Three-story row brick in the 3300 block of O Street. The majority of the houses on this block have been restored and are among the finest of the old Georgetown homes. BOSS & PHELPS (Exclusively), NA. 9300.

QUINCY STREET
Quiet, choice, and convenient Chevy Chase location. Lot 70x125 with fine trees. Spacious living quarters, 4 bedrooms and 1½ baths. Attractive terms. Call Mr. Smith.
ALLIED REALTY CORP. WIs. 6649.

R AT 17TH—10 rooms, 3 baths, ideal for rooms; $10,500, including furniture. WOODLEY RD. at Conn.—15 rooms, 5 baths; $20,000; liberal terms. R. M. DE SHAZO. 1123 14th St. N.W. NAtional 5520.

CLOSE IN, ½ block school and bus, 3 blocks stores; 4 bedrms.; built-in garage; recreation rm.; gas heat; $9,650. Owner, WI. 9536.

OPPORTUNITY—CAPITOL HILL—9 rooms, 3 baths, automatic heat, 2-car garage; near East Capitol st. $10,250. Good rooming or apts. Call Mrs. Williams, LI. 3143, or E. W. BAILEY, AD. 4786.

POSSESSION SOON—Chevy Chase, D. C. (5308 28th st., near Rock Creek Park and Military Road)—11 rooms, 3 baths, brick. To be reconditioned. $16,500. Terms, $1,500 cash; $150 monthly. Don't disturb tenants. Fulton R. Gordon, owner, 1427 Eye st. nw., DIst. 5230. Office hours, 8 a. m. to 9 p. m. Brokers attention.

BETWEEN Dupont Circle and Rock Park, zoned for commercial use. 3-story bay-window brick house of 9 rooms, bath; h.-w.h., with coal and gas furnaces; 2-car garage; on wide alley. Price, $10,000. LOUIS P. SHOEMAKER. 1719 K St. N.W. NA. 1166.

ARE YOU A PRACTICAL DREAMER? Tell us of the future of 23d st. between Pa. and Constitution aves. We have a bay-window brick house there of 10 rooms, large ones, 2 baths; oak floors, h.-w.h.; for $12,000. Our dream department says someone will be lucky to get it. LOUIS P. SHOEMAKER. 1719 K St. N.W. NA. 1166.

NEAR CONN. AVE AND S ST. NW.—Brick mansion, semidetached. 13 rooms, 4 baths, servant's bath; h.-w. h.; fire escape; operated as a rooming house. This handsome place priced at $19,000. LOUIS P. SHOEMAKER. 1719 K St. N.W. NA. 1166.

$6,350.
A few doors from the corner of 10th and Maryland ave. ne., attractive brick home, excellent condition, 7 rooms, 1½ baths; hot-water heat; excellent for home or investment; vacant; suitable for 2-family use. L. T. GRAVATTE. 729 15th St. N.W. Realtor. NA. 0753.

BROOKLAND SACRIFICE
Detached, on spacious lot, 14 rooms, 2 baths, auto. gas heat, porches, garage, etc. Arranged into 5 apts. All furniture included. Rental over $200 month. A bargain for only $10,950; terms.
Leo M. Bernstein & Co., ME. 5400

$12,750.
NEAR THE CHEVY CHASE COUNTRY CLUB.
Naval officer, transferred, is offering a splendid 4-bedroom home in that desirable section of older Chevy Chase, Md. Entire house has been completely painted outside. Includes living room with fireplace, huge dining room, 1st-floor lavatory, completely modern kitchen, maid's room, 2-car garage, spacious lot. This home must be seen to be appreciated.
FRANK S. PHILLIPS, DI. 1411.

Beautiful Stone House, An Acre of Woodland—Adjoining Kenwood
Individual in design, distinctive, rare charm. Very large living room, bright and spacious dining room, modern kitchen, maid's room and bath, adjoining kitchen; 2 bedrooms, den and bath, on first floor; 2 bedrooms and bath, ample closets and storage space on 2d floor; 2-car garage, approached by circular driveway. A clear stream runs through the property; $25,000. BOSS & PHELPS, NA. 9300.

DUPLEX
1912 M St. N.E.—Owner leaving city. Strictly white section. Now renting for $146 mo. Liberal terms. L. A. Jett, Broker, FR. 5212, or apply Apt. 2.

POSSESSION SOON—$1,000 cash, balance monthly, Chevy Chase, D. C. All to be new conditioned. Don't disturb tenants. 6132 30th st.—6-room and bath frame, $8,500. 5445 Chevy Chase Parkway—6 rooms and bath frame, $9,990. 3107 Oliver st.—Brick, 6 rooms and bath, $9,750. 3521 Patterson st.—9 rooms and bath, $12,500. FULTON R. GORDON, Owner, DI. 5230. Office hours 8 a. m. to 9 p. m. Brokers attention.

IDEAL LOCATION
If you are looking for a desirable home with suburban atmosphere, in the Forest Hills section overlooking Rock Creek Park, near downtown Washington, we urge your inspection of this appealing home built of stone and stucco. The house contains a very large living room and dining room, with breakfast nook, kitchen and entrance hall on first floor; there are 4 nice bedrooms and 3 complete baths on second floor and servants' quarters with bath on the third floor, 2-car built-in garage, oil h.-w. heat and a large, beautifully landscaped wooded lot. Price, $20,500.
GRAHAM-HALL WI. 3250

A REAL BARGAIN
This brick row home, conveniently located in Glover Park, near transportation, shopping facilities and schools, is well worth your consideration. There are 4 bedrooms and tile bath on the second floor; living room, dining room and kitchen on the first floor. Recreation room with complete shower bath in basement. Built-in garage. Won't last long at $9,650.
GRAHAM-HALL WI. 3250

GOOD N.W. SECTION
Detached 7 rooms, bath, hot-water heat, porches, garage, shaded lot, 50x130. $7,950. TERMS.
A. D. CRUMBAUGH
6008 Wis. Ave. N.W., Realtor. WO. 1344.

SALE D. C. HOUSES 83

(Continued from Preceding Column.)

IMMEDIATE POSSESSION
EXCELLENT NEIGHBORHOOD
Kennedy St. N.W. (near 14th)—6 delightful rooms and bath, Venetian blinds, storm windows; deep lot, lovely garden viewed through dining room windows. CLOSE TO GOOD SCHOOLS and shopping district. To inspect, call Mr. Muse.
ROBERTS E. LATIMER
7733 Alaska Ave. GE. 1270.

WHY PAY RENT?
$495 down, balance less than rent, buys this attractive 1st commercial brick, 6 rooms, bath, etc. Newly reconditioned. Immediate possession.
Leo M. Bernstein & Co. ME. 5400

COLORED—Near 13th and Fairmont nw. 9 large rooms, automatic heat; semidet.; hardwood floors; Colonial porch; excel. condition throughout; terms. DE. 1160.

COLORED, near 1st and R sts. nw.—8 large rms., h.-w. h., elec., tile bath, full cellar. Only $6,950. Terms. DE. 1160.

TODAY'S BEST BUYS
• • • •
NEAR WALTER REED
IN SHEPHERD PARK
This is the lowest priced brick detached, 3-year-old house with 2 baths and 3 bedrooms that we have had for months. All large rooms. Electric kitchen, recreation room with fireplace, built-in garage; large, well landscaped lot. Perfect condition and located close to everything.
• • • •
CHEVY CHASE BOULEVARD
$12,950
Modern 7-room brick home, bedroom and bath on 1st floor, 2 other bedrooms and bath; well landscaped lot with screened-in terrace. Only 2½ blocks to bus transportation. PRICED TO SELL—EASY TERMS.
• • • •
CALL AT ONCE FOR SPECIFIC LOCATIONS
J. WESLEY BUCHANAN
Realtor
1732 K St. N.W. MEt. 1143

HOUSES WANTED 84

DETACHED D. C. OR NEARBY MD. with den or bedroom first floor. Will purchase or will trade modern town house 8 rooms, gas heat, 2-car garage, near 16th st. Write E. W. BAILEY, 1435 Meridian pl. nw. or phone AD. 4786. AGENTS INVITED.

PRINCE GEORGES CO.—Houses and farms for sale or rent. O. B. ZANTZINGER, JR., 5815 Wash.-Balto. blvd. WA. 1819.

WE NEED LISTINGS of moderate-priced residential properties. Northwest and Northeast. Phone, write or call. WAGGAMAN-BRAWNER REALTY CORP. 1700 Eye St. N.W. ME. 3860.

WE SOLICIT YOUR LISTINGS Of Reasonably Priced Properties For Sale or Rent. LINKINS CO. 1 DUPONT CIRCLE.

WANT TO BUY? WANT TO SELL? Our Expert, Long-Established Service Will Save You Time and Money. ARCADE REALTY CO. 1420 Irving St. N.W. AD. 7900.

BUNGALOW or small house with bedroom and bath on first floor; not less than 5 acres of land, in or near McLean, Va. Write Box 317, McLean, Va.

CALL WASHINGTON'S LARGEST BUYER of D. C. property. Over 2 million dollars' worth bought in 1941. LEO M. BERNSTEIN & CO. ME. 5400.

HOUSES WANTED IN NEARBY VIRGINIA. THOS. G. MAGRUDER CO. 2051 WILSON BLVD. CH. 3131, GL. 3434.

WANTED NEARBY VA.—HOUSES—FARM. EDWARDS REALTY CO. 6005 N. Wash. Blvd., Arlington, Va. CH. 4733. CH. 8930.

URGENT NEED
FOR GOOD ARLINGTON HOUSES. ON AN AVERAGE, WE ONLY NEED 10 DAYS TO SELL YOUR HOME. CH. 7322.
LINDSAY SIEGFRIED

SALE SUBURBAN HOUSES 86
—MARYLAND—

BRADLEY BOULEVARD
NEAR BETHESDA
A new detached brick home of sound construction, with 7 full rooms, 2½ baths, attractive den and lavatory on first floor. Gas heat and other desirable features that one expects to find in a new home. $14,750. Reasonable cash payment. C. ALLEN SHERWIN, 4845 MASS. AVE.
EMERSON 9122

SILVER SPRING, $8,950; 3 bedr., b., brick. COLLIER-SLADY CORPORATION. 8632 Colesville Rd. SH. 3352.

SILVER SPRING, MD.
3 BEDROOMS, 2 BATHS
This practically new home, ideally located for schools, transportation and shopping center, won't last long. One of the bedrooms and bath is on the first floor. The house is built on a nicely landscaped lot and will appeal to the most discriminating purchaser who desires individuality as well as all the modern conveniences of fine living. Price, $12,250.
GRAHAM-HALL WI. 3250

SUITLAND EMPLOYES.
BUNGALOW—$3,950.
5 rooms; just over D. C. line in SE., on 3 large lots; near bus, stores and schools.
ADELBERT W. LEE.
3211 Pa. Ave. S.E. LIncoln 1000.

NEW HOMES IN SILVER SPRING. MOUNT VERNON CORP. Machinist Bldg. NA. 5536.

$375 Down, Small Monthly Payments
Hyattsville, Md. 6 rooms, bath. Hot-water heat. Large lot. Price, $4,750.
ROBERT S. DAVIS
Maryland Bldg., Hyattsville, Md. WA. 3900. OPEN SUNDAY AND EVENINGS.

DEFENSE homes; FHA-approved; at Four Corners, Silver Spring, Md. MONTGOMERY HOMES, INC. SH. 6760. Evenings, SH. 9618.

JUST OVER THE CITY LINE NW., in a section which offers more than mere houses and lots. The old canal for boating and historic interest, the river for the fresh fish and a swim; carline within ½ block takes you down Penna. ave. The house offered is a detached brick of 6 rooms and bath, first-floor lavatory; air-conditioned; oak floors; fine cellar; on lot 50x120 feet; very nicely developed. Brick garage. Price, $9,500. LOUIS P. SHOEMAKER. 1719 K St. N.W. NA. 1166.

IMMEDIATE POSSESSION—Conv. to Govt. bldgs., near Suitland, Md., 8 rms. and bath. $6,500; $500 cash. $75 monthly. FULTON R. GORDON, 1427 Eye st. nw. DI. 5230. Office hours 8 a. m. to 9 p. m. Attention brokers.

ACT QUICK!
See this lovely brick home, in perfect condition, less than a year old. First floor has living room with fireplace, dining room, beautifully equipped kitchen and breakfast nook. On the second floor there are 3 large bedrooms, tile bath and steps to attic. Built-in garage. Located in Silver Spring area. Price, $9,500.
GRAHAM-HALL WI. 3250

OPEN TODAY NOON TO 6
7409 ALASKA AVE.
Attractive detached residence, beautifully located. 8 spacious rooms (4 bedrms.), 2 baths, excellent. cond. Vacant. Ready to move in. DIXIE REALTY CO., NA. 8880.

ONLY $5,750
is the price placed on this lovely white brick bungalow in Silver Spring, ½ block from bus stop. It has 5 cozy rooms and a spacious attic suitable for 2 additional rooms; coal hot-water heat with blower; detached garage; level landscaped lot with fenced-in rear yard; shade tree in front. $1,500 cash, $42.50 per month including taxes.
Suburban Realty. SH. 4161

SALE SUBURBAN HOUSES 86
—VIRGINIA—

ARLINGTON—10c bus. 2-story frame, 6 rooms and bath; $4,000, $500 cash. J. A. Baker & Co., 1112 N. Irving st., Arlington, Va. CH. 0070. Closed Sundays.

ARLINGTON—2 new 3-br. brick homes, $9,250 and $9,750. Nice section. Reasonable terms. Call Mr. Russell, CH. 0999

ARLINGTON—Lovely new 6-room brick home; one bedrm. and bath 1st fl.; 2 bedrms., bath, 2d fl.; maid's rm.; garage; oil heat, fine shade trees, near bus.; exclusive section; $12,850; terms. CH. 3259.

ARLINGTON, VA.
Large 6-room Cape Cod Colonial brick, like new. Owner leaving. Large living room with French door to screened porch. Model kitchen with expensive equipment. Large dining room, bedroom and bath on first floor, 2 large bedrooms and bath upstairs. Built-in garage. Large lot, trees, flowers. Price $11,950, with $3,000 cash. 4434 North 19th st. (near Washington Lee High School). Please inspect by appointment.
JUDSON REAMY, Agent
1122 N. Irving St., Arl., Va. Ch. 0220.

FAIRFAX—Pleasant country home, 6 rms., bath, h. a. h., lge. porch; ½ acre, fine shade, nice view; on bus line, 12 miles D. C.; $4,950; terms. CH. 3259.

VIRGINIA HOMES in Greenway Downs—Six rooms, 1½ baths; $600 down, $6,000 full price; $53 first 30 months. Office at Cameron road and Lee hwy. TELEPHONE FALLS CHURCH 2100.

CAPE COD BRICK
Nearby Va.—5 lovely rooms, fireplace, hardwood floors, Venetian blinds, h.-w. h.; completely redecorated; garage; beautiful shade and shrubs; close to bus. Price, $6,950; $1,000 cash; $60 month. OXford 0999. KEER & KEER.

HANDSOMELY restored Colonial home; 4 bedrooms, 3 baths. Large garden, spacious living room. This house was restored under FHA supervision and is in perfect condition. Ready for immediate occupancy. $18,500. HELEN R. MARSHALL. 201 S. Washington St. Alex. 3801, Te. 4269.

LARGE 6-room brick; 1 and ½ baths; excellent condition. Owner, CHestnut 0877, for appt. 5906 22d st. North, Arlington. $9,750. Terms.

NEAR War and Navy in Alexandria, Va. Owner will sacrifice for quick sale this ideal home. Can be used for 2 families. 7 rooms, large glassed-in porch. Studio and dark room in basement. Nice kitchenette on 2d floor. See this today. Price, $7,950; cash, $4,000. 3 West Bellefont ave., Alexandria, Va. Phone ALex. 1622.

6 ROOMS, 2 BATHS, $11,300
Nearby Va. 2-story brick. Full attic. Full basement. Garage. Less than year old. OXford 0999.
KEER & KEER

NEARBY VA.—$30,000
Charming Colonial Brick house built three years. Two acres of ground, fine trees and planting. Attractive residential suburb of Alexandria. Large drawing room, 4 open fireplaces, fine interior trim. 3 bedrooms and 2 baths, lavatory, 2 servants' rooms, bath; 2-car garage.
WESTCOTT & CO. NATIONAL 0620.

NEARBY OR COUNTRY ESTATES
All are almost new brick homes.
$16,250 4 bedrooms, 2½ baths, maid's room and bath; 2-car garage; on ⅝ acre; lovely farmhouse style.
$16,750 Same except Colonial architecture.
$19,750 4 bedrooms, 3 baths, library, pantry, maid's room and bath; 2-car garage; close in, on ½ acre.
$25,000 Lovely; very close in; 5 bedrooms, 2½ baths, 2 servants' rooms and bath; 2-car garage; most attractive den with fireplace.
$40,000 Truly superb; nearby with about 100 acres.
$60,000 The acreage, barns, tenant houses, etc., are worth at least $30,000. CH. 7322
LINDSAY SIEGFRIED

40-Acre Country Estate
7-room brick dwelling. Strictly modern. On main highway, within 15 miles of Washington. Partly wooded. Stream. Beautiful grounds and shade trees. Substantial cash required.
GEORGE T. REEVES
Falls Church, Va. Ph. Falls Church 1223.
OTHER DESIRABLE ACREAGE.

TOURIST HOME, $9,500, Arlington. Fine residence; opportunity; near stores, bus line. Boss Realty, OX. 2919. Not Sunday.

POSSESSION SOON, conv. to new Va. War Dept.—Semidetached stucco, 5 rooms and bath, $4,950; $300 cash. $55 monthly. Also 5-room detached nearby. FULTON R. GORDON, 1427 Eye st. nw. DI. 5230. Office hours 8 a. m. to 9 p. m. Brokers attention.

NEW BRICK COLONIAL
$1,000 CASH
This beautiful 6-room home is a real value on today's market. It is detached, has a large living room with fireplace, nice-sized dining room, fully equipped kitchen, 3 bedrooms and tile bath, automatic heat, and is one block from transportation. Priced at $8,950. OPEN DAILY, 4 TO 8 P. M. To reach: Out Mt. Vernon blvd. to Duke st., right on Duke to Moncure drive, right to house.
J. WESLEY BUCHANAN
1501 Columbia Pike, Arlington, Va.
CHestnut 1341 or OXford 2798.

THREE-BEDROOM HOME IN ARLINGTON
Within one block of stores and 10-cent bus and a short distance to grade and high schools, this attractive brick-and-frame home, situated on a lot 50x125 ft., with large shade trees, is very conveniently located. Rooms include entrance vestibule, living room (12.6x23) with fireplace and built-in bookshelves, step-up dining room, equipped kitchen. On the second floor are three large bedrooms and tile bath with shower. Features include oil heat (convertible to coal) and detached brick garage.
$8,950
GEORGE MASON GREEN CO.
2840 WILSON BLVD., ARLINGTON, VA.
CHestnut 3838 Eves., GLebe 8041.

COZY WHITE BUNGALOW
1 Year Old—$6,000
Conveniently located in Greenway Downs, 1 block Falls Church express bus. 20 minutes from Washington. This cute home has attractive living room, 2 nice bedrooms and bath. Dinette, modern kitchen with gas range and full-sized basement.
Substantial Cash Payment
Low Monthly Payments.
DICK BASSETT CH. 5057. OX. 1447.

Army Officer Transferred
In beautiful Wilton Woods. A carefully restricted community of fine homes near Alexandria. New rambling early American white brick, on wooded ½ acre. Landscaped and fenced, brick pillars, roadside lamp. First-floor entrance vestibule; large step-down living room, bookshelves, fireplace, built-in wood box, screened porch, attractive dining room, built-in cupboards, opening onto large deck porch; delightful fully equipped modern kitchen, with covered entrance to attached garage. Half bath. 2nd floor, large master bedroom, 2 closets, built-in dressing table; 2 other large bedrooms and large complete bath with shower. There are many closets. Full basement, finished paneled recreation room, tiled floor and fireplace, opening onto covered terrace. Maid's room, bath with tiled shower, utility room and laundry. Oil h.-w. h., recessed radiators throughout. Low taxes. Priced to sell at $12,750; $3,000 cash, $89 month.
TO REACH: Duke st., Alexandria to Telegraph rd. Left 1½ miles to Wilton Woods to No. 2 Woodside drive.
ROMYE LAMBORN
Exclusive Agent.
6008 Wilson Blvd., Arlington, Va.
CHestnut 4213. GLebe 3711.

SALE OUT OF TOWN 87
FLORIDA

LOT 50x140, Sanibel Island, Fort Myers; $150. Bathing, fishing, sunshine. Emerson 7476.

REAL ESTATE WANTED 88

CASH for houses, brick or frame, white or colored; D. C. only. Immed. settlement. E. A. GARVEY, No. 1 Thos. Circle. DI. 4508.

WE NEED PROPERTY NOW—If price, terms right, D. C., nearby Md., Va., sell, trade, rent. N. E. RYON CO. 1216 N. Y. ave.

FARMS, LAND, SALE 89
MARYLAND

FOR SALE or rent furnished, 100 acres farm adjoining historical All Hallows Church on Highway No. 2, 26 miles of Washington, 8 miles from Annapolis. Master house on high landscaped grounds overlook countryside; porches screened. Pump, electricity, cellar; new tobacco barn; chicken houses; garage; orchard; good tenant house.
ROBERTS E. LATIMER
7703 Alaska Ave. N.W. GE. 1266.

BARGAIN, 24 ACRES
$3,500 down; fruit, truck and poultry farm with cozy bungalow, fronting on hard road with roadside stand. A money maker. John Burdoft, Colesville, Md. Ashton 3846.

Country Colonial Home
$8,500. On hill, nice setting; 86-acre stock farm with nice lawn and beautiful trees; pool; large bank barn; 21 miles to Capitol. Half cash.
John Burdoft, Colesville, Md. Ashton 3846.

DAIRY-GRAIN farm, 182 acres, complete with 35 registered Ayrshires, horses, tools, equipment, feed; good buildings, water, electricity; possession. $22,000. Alvin L. Dudley, Mt. Airy, Md.

180-ACRE farm in Howard County, $10,500; growing crops. Owner, SH. 4767.

VIRGINIA

275-ACRE GRAZING FARM
7-rm. col. frame house; barn for 22 cows, 6 horses; 25 acres timber; beautiful fishing stream. $11,000.
WHITMORE & HIXSON
Manassas, Va.

VIRGINIA FARM SPECIALIST.
H. B. MITCHELL.
HERNDON, VA. PHONE 135.

ACREAGE FOR SALE 97

BETWEEN Camp Spring and Clinton—Half acre to two-acre tracts; beautiful trees, electric, and phone. $395 up. Easy terms. Owner, GA. 6192.

DOGS, CATS, PETS 103

COCKER SPANIEL—Black female, ped. 1 yr.; MUST BE SOLD AT ONCE. $30. EM. 6231 after 9 p. m.

COCKERS—A. K. C.
All colors. Ideal pets. Reas. SP. 0232-W.

HOLLYWOOD KENNELS—BOARDING. Cocker Spaniel Puppies—Stud Service. 9707 Balto. Ave. Berwyn 139—WA. 1824.

LANDOVER KENNELS—Dogs boarded, $3 week; individual shaded runs. WA. 6084.

LIVESTOCK 104

4-YEAR-OLD riding horse. Call GEorgia 5078.

SALE MISCELLANEOUS 107

ACCORDIONS—See us and save on used instruments: 12-bass Hohner, $42.50; 24-bass Galanti, $89.50; 96-bass Soprani, $175; 120-bass Hohner, $185; also many others; terms. Call RE. 6212, Kitt's, 1330 G st. (middle of the block).

BEAUTY EQUIPMENT
Enough for small shop, or sold separately; perfect condition. DE. 0393.

BED, MAHOGANY, JENNY LIND. COIL SPRINGS—$20. MI. 7755

CIRCULATING OIL HEATER, 5,000 CU. FT. HEATING CAPACITY, $35 CASH. WARFIELD 4760.

DIAMOND, LADY'S SOLITAIRE PLATINUM DIAMOND RING, 1 carat; $150. Livingston & Co., 1423 H st. nw. ME. 3440.

DINING ROOM SUITE
SOLID MAHOGANY. SLIGO. 0223.

DINING ROOM SET
FUMED OAK, 10 PIECES. EXCELLENT CONDITION. CALL WO. 5293.

DRUMS—New drum outfits complete with tom-tom, $99.50; terms. Call RE. 6212, Kitt's, 1330 G st. (middle of the block).

FILING CABINETS—Used steel, wood, letter and legal size, just purchased from U S. Government, $7.50 up. H. BAUM & SON. 616 E st. nw. NA. 9136.

FLOOR sample spinet, full keyboard mahogany finish; just the piano you have been looking for at $195. Arthur Jordan Piano Co., 1015 7th st. nw. NA. 3223.

FURNISHINGS—Living rm., bedrm., kitchen and dinette. TE. 6571.

FURNITURE 1 fireplace set, 1 Oriental rug 6x3½, 1 Oriental rug 3x3, 1 mahogany tiptop table, 1 large glass punch bowl, 1 mahogany-finish sewing stand and miscellaneous wall pictures. Call WOodley 0875 before 10 a. m. or after 6 p. m.

FURNITURE SACRIFICING
CALLED TO SERVICE.
COMPLETE FURNISHINGS FOR 3-ROOM APT., INCLUDING BEDROOM, LIVING ROOM AND KITCHEN, ETC. $165. GEORGIA 5846.

FURNITURE Single bed innerspring mattress. Coil springs, 2 lamps, dresser, night table, boudoir chair, never been used. $100. Wis. 6376.

FURNITURE — 4 ROOMS; LIVING ROOM, DINING ROOM, KITCHEN, BEDROOM, $350 CASH. TRINIDAD 1854.

GAS RANGES—Recond. like new; all styles and sizes. Lowest prices. I. C. Furniture & Stove Co., 1353 H st. ne. TR. 1032.

GREEN HOUSES—Wrecking the White House green houses. All material for sale. Arrow, 1100 S Capitol st. FR. 9803.

GUITAR—Gibson electric, almost new, $59.50. Call RE 6212, Kitt's, 1330 G st. (middle of the block).

ICEBOX—We have the Coolerator icebox for those who want a medium-sized refrigerator. Priced at $79.95. Holds 75 pounds of ice at a time.
ARTHUR JORDAN PIANO CO.
1015 7th St. N.W. NA. 3223.

MASON & HAMLIN grand; used only a short time and is in new condition; a real bargain; priced $600 off the new price. Arthur Jordan Piano Co., 1015 7th st. nw. NA. 3223.

PIANOS for sale or rent. Largest selection of new and used pianos of all types in the city. We are exclusive agents for Knabe, Wurlitzer, Fischer, Weber, Lester, Everett and Starr. You may obtain a piano on our special purchase-rental plan. Easy terms of purchase. Call REpublic 6212, Kitt's, 1330 G st. (middle of the block).

PIANOS—No more are made for duration. Get yours now. Knabe, Fischer, Lester, Everett, Wurlitzer and others. Terms. Call RE. 6212, Kitt's, 1330 G st. (middle of the block).

PIANO—Invest now in your piano. Buy on rental plan. It protects you. Knabe, Fischer, Lester, Estey. All styles, all woods. Phone RE. 6212, Kitt's, 1330 G st. (middle of the block).

PIANO—Knabe spinet, used for only short time. Save on new price. Call RE. 6212, Kitt's, 1330 G st. (middle of the block).

PIANO—Estey console, used in studio only, $225; terms. Call RE. 6212, Kitt's, 1330 G st. (middle of the block).

RADIOS—We have a large selection of such makes as Stromberg-Carlson, General Electric, RCA Victor, Zenith, Philco, Wilcox-Gay and others. If you can pay cash come in and see us before you buy.
ARTHUR JORDAN PIANO CO.
1015 7th St. N.W. NA. 3223.

RADIO-PHONOGRAPH—Capeharts, floor models and used. It produces the world's finest recorded music. Save $150 to $500. Call RE. 6212, Kitt's, 1330 G st. (middle of the block).

RANGE, GAS, ALMOST NEW; BEDROOM SET, COMPLETE, BOX SPRINGS AND MATTRESS; GOOD COND. WI. 4361.

SALE MISCELLANEOUS 107

(Continued from Preceding Column.)

RADIOS AND COMBINATIONS
R. C. A., G. E., Zenith, Farnsworth, Philco, Wilcox, Day. Buy while available. Terms. SPRING VALLEY ELECTRIC SHOP, 4805 MASS. AVE. N.W. EMERSON 8863. OPEN EVENINGS.

RANGE Philgas; slightly used; excellent condition; cost $90; sell for $60. 19 Ocean Green st. sw., Bellevue, after 5:30.

RANGE electric, 4 burners and oven, new condition, $75 cash. Call DUpont 1274.

Refrigerator, Electric
6 cubic feet, excellent condition, sealed-in unit, $150 cash. LIncoln 3832.

SAXOPHONE—Buescher, gold lacquer, almost new, $62.50. Call RE. 6212, Kitt's, 1330 G st. (middle of the block).

SAXAPHONE—King, tenor, gold lacquer. Terms. Call REpublic 6212, Kitt's, 1330 G st. (middle of the black).

SEWING MACHINES—New and used sewing machines of Singer, White, Domestic and others, in many cabinet styles. Electric portables, treadles and desk models. Priced right for cash sales.
ARTHUR JORDAN PIANO CO.
1015 7th St. N.W. NA. 3223.

STOVE, TABLE TOP, BEDROOM SUITE. GLEBE 7028.

TROMBONE—Olds, $59.50; gold lacquer; a beauty; see it. Call RE. 6212. Kitt's, 1330 G st. (middle of the block).

TYPEWRITER—few, unused Remington portable de luxe; perfect condition. MI. 6446, Ext. 303.

TYPEWRITER, WOODSTOCK, $20. Exc. cond. Call WO. 0875 before 10 a. m. or after 6 p. m.

VIOLIN, good case and bow; sacrifice to student; $19. 1816 M st. nw.

USED STEINWAY GRAND—A truly fine piano for someone looking for a bargain in a good used grand. New condition.
ARTHUR JORDAN PIANO CO.
1015 7th St. N.W. NA. 3223.

USED WURLITZER STUDIO UPRIGHT—Ideal for small apartment or same room or child's playroom. $129.
ARTHUR JORDAN PIANO CO.
1015 7th St. N.W. NA. 3223.

SLIGHTLY used Steck grand, slightly used apartment-size grand in new condition; ideal for an apartment; $375. Arthur Jordan Piano Co., 1015 7th st. nw. NA. 3223.

SLIGHTLY USED KRAKAUER APT. UPRIGHT—Dark mahogany finish, full keyboard, first-class playing condition. $175.00.
ARTHUR JORDAN PIANO CO.
1015 7th St. N.W. NA. 3223.

PRACTICALLY new davenport double bed, innerspring mattress and box spring. Camera. Reasonable. SL. 4303.

SALE—TIRES—RUN BETWEEN 115 & 116 FOR SALE—4 good tires, 6.00x17, for $80. Apply 3126 12th st. ne.

NEW AND USED grands and spinets for sale. If you can pay cash for a piano see us and get our prices first.
ARTHUR JORDAN PIANO CO.
1015 7th St. N.W. NA. 3223.

GET OUR ESTIMATE BEFORE YOU SELL OR EXCHANGE
CAMERAS
Surprisingly High Prices Paid!
Before you sell anything photographic . . . CAMERAS, LENSES, MOVIE EQUIPMENT, etc. . . . let us quote you our highest cash price. The present big demand for this merchandise makes it possible for you to get more, today. Call in person . . . or phone.
CAPITAL CAMERA EXCHANGE
NA. 8933
1003 PENNA. AVENUE N.W.

MISC. WANTED 108

BOOKS—Best prices, small or large lots. Bring in or phone ME. 1846. Storage Book Shop, 420 10th st. nw.

CAMERAS-MOVIE, photo equipment, binoculars. Cash. Trade. Brenner, 943 Pa. nw.

CASH AT ONCE for all furniture. Lincoln Furniture Co., 807 Pennsylvania ave. nw. NA. 5829.

DIAMONDS—OLD GOLD
Diamond pocket and wrist watches, initial, birthstone, diamond and wedding rings, and other jewelry and pawn tickets purchased. Highest prices paid. New York Jewelry Co., 727 7th st. nw.

DICTAPHONE SHAVER (or Ediphone), in good condition. WI. 2780 or CO. 5720.

FRANKLIN HEATING STOVE. G. D. Christian, Chaptico, Md.

FURNITURE—All kinds; gas ranges; highest cash prices paid. I. C. FURNITURE CO., 1353 H st. ne. TR. 1032.

FURNITURE—All kinds, any amount wanted. Call Mr. Gray, NA. 2620.

GOLD OR PLATINUM JEWELRY AND SILVERWARE AND GOLD TEETH. ANY CONDITION. WE PAY CASH. A. KAHN, INC. 49 YEARS AT 935 F ST.

MAGAZINES wanted. Large ones. Highest prices paid. TR. 1607.

SEWING MACHINES—We buy all types. Repair parts; vacuum cleaners repaired. 917 F nw. RE. 1900. RE. 2311. Open 'til 9.

SILVER—High prices paid for old and discarded silver, regardless of condition. Louis Abrahams, 733 13th st. nw.

ALWAYS top prices paid for men's clothing and old jewelry, diamonds and firearms. Max Zweig, 937 D nw. ME. 9113.

COAL, FUEL, OIL WOOD 110

WOOD Mixed oak and pine, $13 cord; 2 cords $25. 24-inch wood. For quick service call ALex. 4485. Orders taken day or night.

ARLINGTON COAL CO.
COAL, FUEL OIL
CARRIED IN FREE. JACKSON 1880.

AUTOS. WANTED 114

CHEVROLET or Ford, '39-'40; privately owned. FR. 9700 bet. 8 and 10 a. m.

DON'T SELL UNTIL YOU SEE US. BARNES MOTORS. 1300 14th St. NO. 1111. Ask for MRS. BARNES For Appraisal.

QUICK CASH, ANY MAKE CAR. FLOOD PONTIAC, 4221 CONN. AVE. OPEN EVENINGS AND SUNDAYS. WO. 8400.

REAL MONEY for any make car. Representing large defense area dealer out of city. Mr. Dietz. WO. 9662.

WANTED—ANY AUTOMOBILE. Will Pay Cash Immediately. DU. 3168.

WILL PAY high cash price for 1941 Chrysler or Dodge. FLOOD PONTIAC, 4221 Conn. ave. WO. 8400.

WAR SECTION DEALER, Middle West, will pay quick cash for '41 Oldsmobile, Chevrolet, Ford, Cadillac, Pontiac, Buick. Immediate quick cash. Flood Pontiac. 4221 Connecticut. WO. 8400. Open evenings and Sunday.

WILL PAY high cash price for 1941 Chevrolet or Buick. Flood Pontiac, 4221 Connecticut ave. WO. 8400.

WILL PAY high cash price for 1941 Pontiac or Oldsmobile. FLOOD PONTIAC. 4221 Conn. ave. WO. 8400.

WHY TAKE LESS
when we will pay you more for all makes and models?
GENE CASTLEBERRY.
14th and Penna. Ave. S.E. LU. 0327.

AUTOMOBILES, SALE 122

BUICK, 1941
Super 4-door sedan, black, with white tires, radio, heat, defrost. Offered by diplomatic people going away. No dealers. RA. 0031.

DE SOTO—Coupe, 1939. Four new tires and tubes; 2 extra tires and tubes. Privately owned. $650 cash. CH. 7950.

DODGE—1941 2-door de luxe sedan. Fluid drive. Excellent condition. Good tires. Owner going away. WO. 5741 from 4 to 7.

FORDS, 1941
Convertible club coupes (choice of 2). These cars run and look like new. All equipped with good tires. BUY NOW.
STEUART MOTORS
Ford Mercury Lincoln Zephyr
6th St. and N. Y. Ave. N.W. NA. 3000.

PACKARD—1938 Coupe. Beautiful condition. Radio, heater, good tires, genuine leather upholstery. $475. Loving Motors, 1919 M st. nw.

PLYMOUTH—1938 De Luxe. Exc. cond.; very good tires. NO. 4932 bet. 6 and 9.

PONTIAC—1940 2-dr. 8-cyl. De Luxe Sedan; perfect condition; mileage less than 18,000 miles; heater; five Firestone tires; excellent condition. $635. Owner. TA. 3552.

STUDEBAKER Champion 1940 Sedan. Very clean car. All good tires. $637. Lee D. Butler Co., 1121 21st st. nw. DI. 0110.

SACRIFICE Plymouth 1941 Super De Luxe Sedan; 11,500 mi.; exc. tires; heat radio, heater, seat covers, extras. DI. [illegible]

Rich Girl-Poor Girl

By FAITH BALDWIN

JONATHAN was in a bad humor for golf. He was just beginning, he'd had a couple of lessons from the new pro who assured him that he had a natural sense of balance. Like most beginners his first few drives had been stupendous and he'd run down a couple of long putts quite by accident. He was in two minds about the Country Club. Of course, it was quite true, as the Senator who had proposed him for membership explained, that he would make friends at the club and friends were apt to turn into patients, for better or worse. On the other hand, there was the initiation fee, the yearly dues, the greens' fee, the caddies and tipping; he had to keep up his share of the nineteenth hole liquor in his locker; and he would be, he thought rather gloomily, entertained occasionally. Even as a bachelor he would be compelled to do some entertaining in return. Besides, in these senatorial matches, money was always involved.

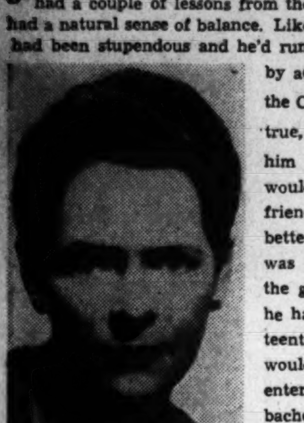

FAITH BALDWIN

Hence, today, at least, he played a very bad game and the Senator who, although an older hand, was not a great deal better, pocketed $6 with great satisfaction.

Living up to the Suttons had its drawbacks, Jonathan reflected. Sally, for instance, expected the routine attentions—flowers, candy—"Riverport isn't entirely barbarian." Movies cost little, but when you added up the times you'd attended during the past few months, the sum mounted. Sally thought he should have a new car. And she'd decided that his house was shabby. She'd see to that. New curtains, grass and fiber rugs for summer, new screens, slip covers. She'd walk in one day and make a tour of inspection, and the first thing he knew she'd sent someone to take measurements and found him "a cheap little woman" to do the sewing and had herself selected the material from samples she procured from New York. "It's a bad advertisement," she told him severely, "to let your house or yourself run down."

Jonathan Spends Too Much Money

Under this expensive spell he had ordered some new suits, flannels, golf clothes. His clubs had run into money, too. The Senator had told him that the professional must select them. There were no two ways about it. Consequently, Jonathan found himself weighed down by a handsome bag so heavy that he was sorry for his caddy but would have been sorrier for himself had he been forced to cart it about, and a complete set of clubs, of which there were several which remained mysteries to him and which he would probably never use.

Jonathan wasn't always worrying about his income. There were evenings with Rose, at home, and in his little car. As days grew longer and spring was definitely at home once more, he fell into the habit of stopping for her when he made calls at night, and returning home with her for something to eat. Now and then they went picknicking when he had the time . . . a basket supper somewhere—at the camp of a friend of Rose's, perhaps, or along the road. And more than one Sunday she inducted him into the woods where he viewed for the first time the red and white faces of the trillium, the rosy swaying of the pink moccasin flower and the yellow glory of lady slippers. There were also mosquitoes to engage his attention, and once he found that he had an armful of Rose herself, as she sprang back from an encounter with a long grey sleepy snake which eyed her indifferently and slipped soundlessly off along the ground pine, the slippery pine needles and wet black leaf-mold.

It was a pleasant sensation, Jonathan found. Rose recovered far too quickly to please him. She apologized ruefully, 'I'm sorry. I've always been a fool about snakes. I'll never have another peaceful moment in these woods. I can't bear the critters!" she said.

She had not since their last argument mentioned the Suttons. But presently Jonathan said, feeling shamefaced, and annoyed to find himself in that condition:

The Doctor Plans a Housewarming

"Sally suggested that I throw some sort of a party after she got back—a sort of housewarming."

"Housewarming?" Rose repeated, walking along beside him and keeping an alert blue eye for more reptiles, "Aren't you a little tardy?"

"I know it sounds silly. But after all, people have been very kind to me here, and—"

"Your new curtains are attractive—"

"Rose!"

She laughed at him suddenly, tolerantly. She said, "I'm sorry. They are, you know. Evalina showed me. You were out."

"Be a good sport," he begged her "and take over the job. Evelina can't manage alone. We'll have to have outside assistance." He looked at her appealingly and ran his hands through his hair until it stood up in all directions and gave him the look of a frantic small boy. "Food and all," he said helplessly. "I'll never go through with it alone."

She thought, well, ask Sally to arrange things for you, she'll lend a butler or two. But she didn't say it. She said, merely, "All right, when the time comes we'll make out a list and everything. Evelina's a grand manager. She'll know someone who can come in and help."

She was startled to find herself committed, to find herself, indeed, in the role of unofficial hostess.

Jonathan's party took place in June, shortly after Sally returned. His guests included Sally, Phil Dexter, Rose, Bill Lynd, Bill's sister and her husband, Fred Bates and his bride, Sam Patten and his sister, Miss Anderson, the attractive school nurse, and himself. It was out of the question to seat them all at the table so Rose evolved a buffet supper, and spent her spare hours closeted with Evelina, who grumbled and chewed, and enjoyed herself very much.

Everyone Helps With the Party

An agile girl was found to help in the kitchen and with the simple serving, and Rose borrowed the sturdiest card tables she could find and delved in her mother's linen closets as well as in Dr. Ballard's and supplemented the china and glassware and silver. It had been decided that after supper they could all pile into cars and go up to the Country Club to dance.

The day of course proved an unusually heavy one for Jonathan. He performed two minor operations, made some country calls after his office hours and rushed home with all the speed of which the little car was capable, to change into blue flannels and blue coat. He breathed a sigh of relief when he found Rose already there. She had borrowed an apron from Evalina and had been out in the yard, picking flowers. Now she was arranging them in every possible jar and bowl.

Jonathan came in, tossed his bag into the office, cast his hat aside and groaned. Rose turning, her hands full of lilac branches, smiled at him. She said: "There's lots of hot water and you've plenty of time. You'll have to make the cocktails though . . . I'm no expert."

"You're an angel," he said fervently. "What have you got on under that?"

Rose laughed. She was enveloped from hem to chin in the biggest and bluest apron she could find. She said, "Cellophane, of course . . . . as far as any wings go. Hurry up, get bathed and shaved. You certainly need a shave. Everything's all right."

She was smiling to herself as she went about the living room and dining room with her vases and jars. She heard the water running furiously into the tub upstairs and the slamming of many doors. And presently a car door slammed, long before time for the guests to arrive, and Sally Sutton walked in at the open front door. Her chauffeur followed with a basket of flowers. The Sutton gardens and greenhouses were rather famous in the North.

"Oh!" said Sally, blankly.

She was wearing starched cotton lace in a deep, night sky-blue. She had had a new hair cut while in town. Her yellow curls were piled high and she had a funny little curled bang. Lapis swung from her ears and her frock was demurely high in the front and alarmingly low in the back. She wore brilliant lipstick and her eyelids shone with some faintly metallic synthetic shadow.

"Coals to Newcastle," she commented, recovering from her first not altogether pleased astonishment. "I see I'm too late. Thought Kim would like a few posies. Men never think about these things."

"No," agreed Rose, "they don't. If you'll set the basket—here," she told the chauffeur. The chauffeur, grinning slightly, complied and hastened back to his car, revolving phrases. . . . Taken aback if ever I saw anyone : : : and the other dame as cool as a cucumber and as pretty as a picture . . . a hot number, the Doc . . . takes these quiet guys.

Rose went to the basket and lifted out the roses, forced, waxen, beautiful. She said sincerely, "They're lovely. I'll find vases for them."

Sally put aside her silly little wrap of tailed ermine. She opened a vanity case and looked at herself. She snapped it shut. She remarked, "Kim's fortunate to have persuaded you to come over and help him."

"I like to," said Rose quietly. "I suppose I feel at home in this house. It's my uncle's you know."

"Oh, Doctor Ballard's. I'd forgotten." Sally fished in her cloth of gold bag for a cigarette case and a lighter. Presently, inhaling, she said, "Kim's quite a man with the ladies, isn't he . . . ? Here I come bearing gifts, and here you are so delightfully domestic. Perfect setup for a harem. Can't I help you?"

"Tanks, no," said Rose sweetly, "You might spill water on your frock. It's charming, but the way."

"Our host's favorite color. Worn out of courtesy to him," said Sally.

"That's nice," commented Rose, moving away to set a flower vase on the living room mantel, "mine's blue, too."

Sally grinned at the other girl's back. She thoroughly enjoyed the situation. And in all fairness, she could be fair, she rather admired her adversary. Schoolma'am or no schoolma'am, Rose Ward had her points.

(To be continued)

Copyright by Faith Baldwin.
Distributed by King Features Syndicate, Inc.

RIGHT AROUND HOME BY DUDLEY FISHER

JOE PALOOKA Bad News BY HAM FISHER

NAPOLEON AND UNCLE ELBY BY CLIFFORD McBRIDE

JANE ARDEN In Enemy Territory BY MONTE BARRETT and RUSSELL ROSS

SUPERMAN Death Plunge BY JERRY SIEGEL and JOE SHUSTER

Daily Cross Word Puzzle

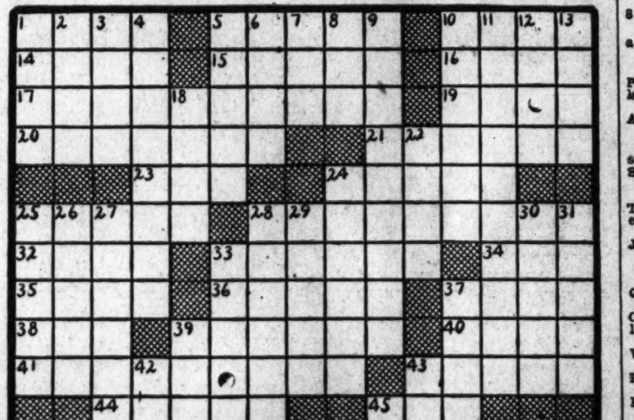

ACROSS.

1 Wait upon.
5 Regimens.
10 Interpret.
14 Mimic.
15 Assign.
16 Sharpen.
17 Atmospheric transparency.
19 Pilaster.
20 Poetic frenzy.
21 Book of accounts.
23 Weep.
24 Passenger.
25 Hiding place.
28 Our leader.
32 Pang.
33 Shocking in appearance.
34 Fish.
35 A famous coward.
36 Emulate.
37 Undulatory.
38 Metallic rock.
39 Monotonous.
40 Negritos.
41 Charm.
43 Made obesiance.
44 Runs off.
45 Carmine.
46 Truckman.
48 Motor.
52 Feminine name.
53 Swimming.
56 Depend on.
57 Brisk.
58 Therefore.
59 Turkish governors.
60 Canters.
61 Cross.

DOWN

1 Own.
2 Grand.
3 Smaller amount.
4 A punch for making nail holes in horseshoes.
5 A flower.
6 Poorly.
7 Yale.
8 Anything small.
9 Fashionably.
10 Screened.
11 Assemble.
12 Stake.
13 Contiguous.
18 Nude.
22 Redact.
24 Treat.
25 Paddle boat.
26 Fruit of the oak.
27 Gayly.
28 One who is first: Latin.
29 Body of water.
30 Nautical.
31 Lover's meeting.
33 Brotherly.
37 Nomad.
39 German rear admiral defeated in 1914.
42 Assuages.
43 Game of chance.
45 Ceremonies.
46 Swarm.
47 To the sheltered side.
48 Cabbage.
49 Beginner: var.
50 Shakespearean character.
51 Stupid fellow.
54 Past.
55 Gratuity.

What's Going On And Where

Meetings

Early Birds' Breakfast Club, Willard, 8 a. m.

Standard Register Company, Willard, 10 a. m. Luncheon at 12:30 p. m.

Dairy Industry, Mayflower, 10 a. m.

War Service Committee, Distributors of Production Equipment and Supplies, Willard, 9 a. m. Luncheon at 12:30 p. m.

D. C. Chapter, Catholic Daughters of America, Willard, 7:30 p. m.

Southern Wholesalers, Mayflower, 8 p. m.

Collectors Club, Branch 5, S. P. A., Thomson Community Center, Twelfth and L Streets Northwest, 8 p. m.

Cricket Club, Central High School, 8 p. m.

Brookland Citizens' Association, Masonic Temple, Twelfth and Monroe Streets Northeast, 8 p. m.

Burleith Citizens' Association, Gordon Junior High School, 8 p. m.

Hillcrest Citizens' Association, East Washington Baptist Church, 8 p. m.

Kalorama Citizens' Association, John Quincy Adams School, 8 p. m.

National Gateway Citizens' Association, Church of Christ, Twenty-eighth and Douglas Streets Northeast, 8 p. m.

Park View Citizens' Association, Park View School, 8 p. m.

Piney Branch Citizens' Association, Roosevelt High School, 8 p. m.

West End Citizens' Association, Third Precinct Police Station, 8 p. m.

North Seventh Street Business Men, Abbot School, 9 p. m.

Georgia Avenue Business Men, 4604 Georgia Avenue, 8 p. m.

Washington Council, Knights of Columbus, Willard, 8:15 p. m.

Luncheons

Dartmouth Club, Annapolis, 12:30 p. m.

Civitan Club, 12:30 p. m.

Optimists Club, Mayflower, 12:30 p. m.

Membership Committee, Board of Trade, 12:40 p. m.

Presidents of Civic Clubs, Community War Fund, Willard, 12:30 p. m.

Women's National Press Club, Willard, 1 p. m.

Entertainment

Early Birds' Social Club, Jewish Community Center, 1:30 p. m.

Interstate Co-ed Club, roof dancing, Jewish Community Center, 9 p. m.

Federal Bridge League, Wardman Park, 8 p. m.

Providence Hospital Alumnae, dance, Wardman Park, 10 p. m.

Solution to Yesterday's Puzzle.

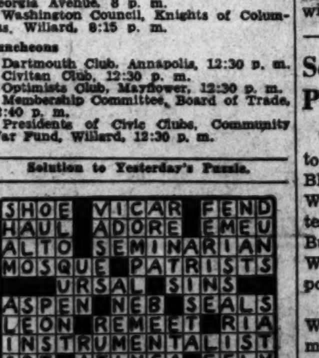

Listen!

with Glynn

Although Tommy Riggs, whose vocal chords create his mischievous partner, "Betty Lou," every Tuesday at 9 p. m. over WJSV, is no Frankenstein, his imaginary "daughter" sometimes needs a lot of explaining, off the air.

Long before "Betty Lou" became a professional radio entertainer, Riggs used to entertain his friends with his "little girl" and use her voice on the telephone, to the confusion of persons on the other end of the line.

An Ohio State fraternity member called Riggs during rushing season to ask him to dinner at the house. "Betty Lou" answered the phone and said her father would be glad to come. Riggs says this took no end of explaining and some of the brothers never did believe him.

Even when Riggs confines "Betty" to the radio program, things sometimes get out of hand. Riggs and "Betty Lou" did a program in Pittsburgh at 11 o'clock one night. He stepped out of the studio to face a stern Labor Department official, who stoutly maintained that this had to stop and that "Betty" ought to be home in bed at that hour. "It took me a while to convince him that 'Betty' was only an idea child," says Riggs, "but at last he left, shaking his head."

Tommy Riggs and his imaginary partner get much fan mail, and one letter he remembers best was from a woman who begged to adopt "Betty."

Riggs went on the air over a string of local stations in Pittsburgh, Cincinnati and Cleveland shortly after college. He was in Cincinnati when he was asked to appear in New York for an audition for Rudy Vallee's show. Riggs was tired of traveling at the moment and sent a recording. The record did the trick, and Riggs had the longest run of any feature on that program.

"Tommy and Betty" then went to Hollywood, where they were graduated to a network of their own, and last season returned to New York to be featured on the C. B. S. "Kate Smith Hour."

Senate Denies Contested Postmaster Nomination

The Senate yesterday rejected 36 to 15 the nomination of Fred J. Blumer as postmaster at Monroe, Wis., after Wisconsin Senators protested against replacement of J. J. Burkhard, disabled veteran of World War I, who has held the post 15 years.

Senator Wiley (Republican) of Wisconsin contended that replacement of Burkhard "annihilated" the veterans preference provisions of the Civil Service Act, while Senator LaFollette (Progressive) of Wisconsin said the shift of postmasters had become "an issue with the veterans of the State of Wisconsin and numerous resolutions had been adopted by various (American) legion posts."

Radio Highlights

12:30 p. m., WMAL—National Farm and Home Hour. William Lewis, Chief of the Radio Bureau of the Office of War Information, is today's guest speaker.

8 p. m., WOL—Morton Gould conducts a program of American music.

8:30 p. m., WJSV—How he'll talk remains to be seen, but one of the guests on "Hobby Lobby" is a gent who boasts of being able to hold four billiard balls in his mouth.

9 p. m., WMAL—Famous Jury Trials. The case of David Kent, charged with murdering his wife is tonight's true courtroom drama.

9:30 p. m., WJSV—The all-soldier variety show known as "Cheers from the Camps," originates at Camp Forrest, near Nashville, Tenn. Ted Husing serves as master of ceremonies.

10 p. m., WOL—Tami Mauriello and Jimmy Bivins go at each other for ten fast rounds of heavyweight boxing.

10:30 p. m., WRC—Red Skelton, the popular "I dood it" comedian returns after a summer vacation. The same troupers who helped him last season, Harriet Hilliard, Ozzie Nelson and Wonderful Smith, are back again.

Tuesday, Sept. 15 — Washington — Eastern War Time

WMAL 476M 630KC	WRC 315M 980KC	WOL 229M 1260KC	WJSV 200M 1500KC
News, 6, 7, 8:30 A.M. Today's Prelude, 6:05 Kibitzers, 7:10, 8, 8:35 C. Mahoney, 7:45.	News at 6, 7 A.M. Dawn Detail, 6:15. Your Timekeeper, 6:05, 7:05, 8:05 A.M.	Dawn Patrol to 6:30. Art Brown, 6:35-8:30. News at 6:30. Compton's News, 7:30, 8:30.	Sun Dial, 6 to 7:30. Arthur Godfrey, 7:45 to 8 and 8:15 to 9:15. News at 6, 8:30 and 9
9:00—Breakfast Club 9:15— " " 9:30— " " 9:45— " "	Mary Mason News Housewives Music	Art Brown " " Homemakers Club News—Club	Morning Melodies " " " " Church Hymns
10:00—Pin 10:15— Money 10:30— " " 10:45— " "	Bess Johnson Bach. Children Helpmate Dr. Malone	Homemakers Mr. Moneybags Cheer Up Gang Morning Serenade	Valiant Lady American Stories Honeymoon Lane [illegible]
11:00—Breakfast 11:15— at Sardi's 11:30—House in C'try 11:45—Little Jack L.	Road of Life Vic and Sade Against the Storm David Harum	Sydney Moseley Australian News News—Compton Ho Down	Mary Lee Taylor Second Husband Bright Horizon Aunt Jenny
12:00—News; Show 12:15— " " 12:30—Nat'l Farm & 12:45— Home Hour	News; Music Nancy Dixon Devotions Matinee Today	Boake Carter Bill Hay To Be Announced Miller Melodies	Kate Smith Big Sister Helen Trent Our Gal Sunday
1:00—News, B'kh'ge 1:15—Edw. M'Hugh 1:30—Blue Pointers 1:45—Army Band	Music for E'ryone " " News; Beatty	News, Hodges' Sports Page " " " "	Life Beautiful Wom. in White Vic and Sade The Goldbergs
2:00— " " 2:15—Bet. B'kends 2:30—J. G. McDon'd 2:45—Ear Teasers	Light of World Lonely Women Guiding Light Church Hymns	" " " " " " " "	Young Dr. Malone Joyce Jordan Love and Learn Pepper Young
3:00—Prescott 3:15— Presents 3:30—OEM PGM. 3:45—Star Parade	Mary Marlin Ma Perkins Pepper Young Right to Hap'iness	News; Sports Sports Page " " Hay-Burners	Music for Moderns Merchant Marine Keyboard Concert Dugout Chatter
4:00—Club 4:15— Matinee 4:30— " " 4:45— " "	Backstage Wife Stella Dallas Lorenzo Jones Widow Brown	News; Hodges " " Aqueduct Races Sports Page	New York-Cleveland Baseball Game
5:00—Accent on 5:15— Music 5:30—Jack Armstr'g 5:45—Tunes	Girl Marries Portia Faces Life Just Plain Bill Front Page Farrell	Blood Donors Award Superman Cheskin's Orch.	" " " " " " Ben Bernie
6:00—News; Songs 6:15—Baukhage 6:30—Bits o' Hits 6:45—Low. Thomas	News; Douglas Musicade Beatty Musicade	Prayer; News Star Parade News-Compton Syncopations	Frazier Hunt Voice of B'way Hemisphere Music The World Today
7:00—Easy Aces 7:15—Mr. Keen 7:30—Dream House 7:45— " "	Pleasure Time News of the World Neighborh'd Call Air Castles	Fulton Lewis, Jr. Johnson Family Confidentially Decker's Orch.	Amos 'n' Andy Glenn Miller Orch. American Melody Hour
8:00—E. Godwin 8:15—Lum 'n' Abner 8:30—Sing for 8:45— Dough	Johnny Presents Ginny Simms Horace Heidt's Treasure Chest	Music for America Magic Dollars " "	Are You a Missing Heir? Hobby Lobby " "
9:00—Famous Jury 9:15— Trials 9:30—The Nation 9:45— at War	Battle of the Sexes Meredith Wilson's and John Nesbitt	News; Heatter Frank Blair Murder Clinic	Tommy Riggs " " Cheers From the Camps
10:00—Hillm'n, L'dl'y 10:15—50th Anniv. 10:30—R.R. Employ. 10:45—Dorsey's Or.	A Date With Judy Red Skelton Show	Mauriello Vs. Bivins Boxing	" " " " " " Dr H. Gideonse Mary Small
11:00—News 11:15—Field's Or. 11:30—Heatherton's 11:45— Orchestra	News; Music Olmstead Stories Music You Want	News; B. Hepaid Duffy's Orch. Himber's Orch. " "	News; Howe Arch McDonald's Moon Dial Krupa Orch.

250W—WINX—1340KC

News Every Hour On the Hour.
6:00—Jerry Strong
6:30—Morning Offering
6:45—Jerry Strong
7:00—News; Jerry Strong.
8:00—News; Jerry Strong.
9:00—News
9:05—Ladies First
9:30—Music
10:00—News
10:05—Martinez Orch.
10:30—Victory Starts at Home.
10:45—Dot and Homer
11:00—News; Music.
11:30—Traffic Court
12:00—News; Bob Callahan
12:30—Chicken Reel.
1:00—News; Sports Parade
2:00—News; Sports Parade
3:00—News; Sports Parade
3:30—Aqueduct Races
3:45—Tony Wakeman.
4:00—News; Sports Parade.
4:30—Aqueduct Races
4:45—Tony Wakeman.
5:00—News
5:15—Breuer Orch.
5:45—News Roundup
6:00—Sports Parade
6:15—Rollini Trio.
6:30—Wohls Orch.
7:00—News
7:05—Money Calling
7:30—Bethel Tabernacle
8:00—News; Quartermaster Hour
8:15—Taxi Union
8:30—Bandbox Revue; Music
9:00—News; National Symphony Hour
10:00—News; Sports
10:15—March On, Marines
10:30—Palm Island
11:00—News
11:05—Tyner Orch.
11:30—Thornhill Orch.
12:00—Midnight Newsreel
1:00—Sign Off

250W—WWDC—1450KC

6:00—Sunrise Serenade Associated Press News Every Hour on the Half-Hour Throughout the Day.
6:30—News Roundup.
6:45—Rev. Crowley
7:00—Let's Go, Washington
7:30—News and Sports.
7:45—Let's Go Washington
8:00—D. C. Dollars.
8:30—News Roundup.
8:45—Musical Clock.
9:00—Friendly Melodies
9:15—Kate Smith
9:30—Wayne King.
10:00—Lombardo Orchestra.
10:15—Town Crier.
10:45—Between the Lines.
11:00—Harmony House.
11:15—Tropical Moods.
10:30—Open Windows.
11:30—Bing Crosby.
12:00—Password Please
12:15—Dixieland Jamboree.
1:00—Concert Orchestra.
2:00—Sweet and Swing.
2:30—Music Salon.
3:00—News by Daisy.
3:15—T. Dorsey Orch.
3:30—Woody Herman.
3:45—Dinah Shore.
4:00—1450 Club.
4:30—Walkathon.
4:50—1450 Club.
5:00—Danceland.
5:15—1450 Club.
5:30—News.
5:45—Ray Carson.
6:00—In Town Tonight.
6:15—News
6:30—Thornhill Orchestra
6:45—Bing Crosby
7:00—Welcome Stranger.
7:15—Dick Jurgen's Orch.
7:30—Glenn Miller.
7:45—Sports.
8:00—Star Parade
8:15—Capital Revue.
8:50—World Today
9:00—Navy School of Music.
9:30—Wingo
9:45—Fights From Griffith Stadium
10:35—Romantic Rendezvous
10:45—News From London.
11:00—Artie Shaw Orch.
11:15—Benny Goodman.
11:30—Clinton Orch.
12:00—Sign Off.

SOCK 'EM SAM By Bud Hill

If you bake at home, remember, Fleischmann's is the only yeast that has Vitamins A and D in addition to vitamins of the B Complex.

Hear America's Favorites on the
"AMERICAN MELODY HOUR"
7:30 TONIGHT
★ Vivian della Chiesa
★ Conrad Thibault
★ Evelyn MacGregor
singing
"My Romance"
"If I Forget You"
"Sweet and Low"
presented by the makers of Bayer Aspirin
WJSV
1500 on your dial
Columbia's Station for the Nation's Capital

Contract Bridge

By Florence Osborne

"There is no necessity for a player to make use of psychic bids," say the Four Aces, "but should he desire to employ them occasionally—either defensively, in an effort to embarrass the opponents and to prevent them from reaching the proper final contract, or offensively, in an effort to convey a confused picture of his hand and mislead the defense—it is essential that there be method in his madness. His psychics should be catalogued so that the misinformation conveyed by them will not act as a boomerang to his own side.

"There are a few psychics which serve to add zest to the game, to keep all the players alert, and which, if intelligently used, involve very little risk.

"In their use, as in the employment of all other advanced bids, great care must be taken. Just as there are certain players with whom you should overbid and others with whom you should underbid, so there are certain players with whom you should never bid a psychic."

Two Sample Hands

Today we present two hands which present problems in psychic bidding. There is also a problem on play. Try your luck with the psychic bid, then check with the answers below.

1. Sitting South, you hold these cards:

♠75
♥A98643
♦74
♣862

The bidding has gone:

West	North	East	South
♠	2♥	3♥	?

What call do you make?

2. Sitting South, as dealer, you hold these cards:

♠AJ8753
♥K7
♦962
♣76

What is your opening call?

3. You hold the West cards of today's hand against South's three-no-trump contract, and your opening lead is the spade four. Declarer wins the jack and then plays the diamond king. How do you plan your defense?

Today's Hand

East-West Vulnerable
SOUTH DEALER

North: ♠875 ♥J75 ♦A10985 ♣42
West: ♠AQ642 ♥Q93 ♦Q6 ♣J93
East: ♠93 ♥8642 ♦J43 ♣Q875
South: ♠KJ10 ♥AK10 ♦K72 ♣AK106

The bidding:

South	West	North	East
2 NT.	Pass	3♦	Pass
3 NT.	Pass	Pass	Pass

Opening lead: 4♠.

Answers to Quiz

1. "Four diamonds," advise the Four Aces. "With this hand you are certain that the opponents can make a slam. If the original bidder has a good diamond suit in addition to his good spade suit, he will double for business. The next two players pass and you run to four hearts. It is now probable that the original bidder will reason as follows: 'South probably bid four diamonds to tell his partner that he can safely lead a diamond against a slam contract because he can ruff. This seems very likely because I have so many diamonds. Therefore, I should not contract for a slam.'"

2. "Obviously, this hand is suitable for a third-hand semipsychic or lead-directing bid," say the Aces. "Many players occasionally bid such hands in first or second position. We strongly disapprove of this practice. If you open the bidding with such a hand in first or second position, your future course of action becomes confused and uncertain. If your partner makes a forcing response, you would fear that he might undertake an unmakable slam if you rebid, while if you should pass you might miss a game."

"Furthermore, if the bidding becomes competitive, your partner might double the opponents at a contract they can easily make. In return for this you have gained the doubtful advantage of having made the first bid."

3. West defeats the contract by preventing declarer from throwing him in the lead. When the diamond king is led, West sees that if East holds the diamond jack and two small diamonds it makes a difference what card he plays. To keep his queen from being allowed to hold the next trick, West throws it under South's king.

South now cannot set up dummy's diamonds without letting East in with the jack, and East will then return a spade to defeat the hand one trick, the defenders winning a diamond and four spades. If West plays small on the first diamond lead, he can be forced to win the queen on the next round, declarer ducking on the board. South then can run North's diamonds when he diamonds, a spade, two hearts and regains the lead, and will win four two clubs at least.

Grin and Bear It

By Lichty

"The second time this week I've caught you bathing—what's going on down at the factory with all them new women workers?"

Private Lives

By Edwin Cox

TERRY AND THE PIRATES

Bolt—Action

BY MILTON CANIFF

MARY WORTH'S FAMILY

BY DALE ALLEN

MICKEY FINN

Turned Out!

BY LANK LEONARD

MR. AND MRS.

Just a Bare Possibility

BY ARTHUR FOLWELL and ELLISON HOOVER

DIXIE DUGAN

Decide Now

BY J. P. McEVOY and H. J. STRIEBEL

DON WINSLOW OF THE NAVY

Ambuscade

BY FRANK V. MARTINEK

BIG CHIEF WAHOO

BY SAUNDERS AND WOGGON

KING OF THE ROYAL MOUNTED

DONALD DUCK

Bacteriologists!

BY WALT DISNEY

Legal Record

MOTION COURT ASSIGNMENT FOR SEPTEMBER 15TH
Chief Justice—Eicher, presiding.

16740—National Bond & Investment Co. vs. Kailor. Atty., Lichtenberg—Pro se.
16851—Washington Discount Corp. vs. Williams. Atty., Lichtenberg—Pro se.
16945—Seven Corners Realty, Inc. vs. Luber et al. Atty., Halper—Pro se.
15945—Hitchens vs. Hitchens. Attys., Bennett—Taylor.

CIVIL ACTIONS FILED SEPT. 14.

17117—James J. Strand vs. Beulah M. Strand; legal separation. Atty., Ralph A. Cusick.
17118—Alton Fitzgerald vs. Richmond, Fredericksburg & Potomac Railroad Co.; damages. Atty., Arthur G. Lambert.
17119—Florence Belle Roan vs. William Daniel Doan; legal separation. Atty., Frederick R. Wilson.
17120—Ruth Wilkes Howard vs. William Albert Howard; legal separation. Atty., Raymond Neudecker.
17121—William S. Doleman vs. Matilda Doleman; divorce. Atty., Harry A. Dyson.
17122—Thurna C. Beasley vs. James W. Beasley et al.; divorce. Atty., G. A. Chadwick, Jr.
17123—In re Florence M. Malinoski; for change of name.
17124—Frances Finkel vs. The Washington Loan & Trust Co.; substitute trustee. Atty., W. Oliver Donohoe.
17125—Andrew Peter Vorrath et al. vs. Paul F. Cook et al.; substitute trustee. Atty., Louis Ginberg.
17126—Betty Reinberg et al. vs. William L. Hallford et al.; damages. Atty., I. H. Minovitz.
17127—Effie Janice Brinson vs. James Newell Brinson et al.; divorce. Atty., Jos. B. Danzansky.
17128—Robert L. Boykin vs. Sudie Lucille Boykin; divorce. Atty., James B. Hogan.
17129—A. N. Richardson vs. F. J. Parduhn et al.; damages. Atty., James Shenos.
17130—In re Herman Bernard Glaser; for change of name. Atty., John R. Walker.
17131—Llewellyn M. Seely, etc., vs. Raymond L. Falge; on account. Atty., Philip Goldstein.

DOCKETED JUDGMENTS
September 14, 1942

8061—Clarence R. Harding vs. Norman E. Rogers; $86.50. Atty., A. H. Ford.
8062—The Morris Plan Industrial Bank of N. Y. vs. Ross V. Cearfoss, etc.; $211.90. Attys., L. P. Loving, Jos. Sitnick.

PROBATE MATTERS

Estate of Anthony A. Guilli; will dated August 14, 1942.
Estate of Katharine B. Treadwell; will dated September 4, 1941.
Estate of J. H. Armat; testamentary paper dated July 10, 1939.
Estate of Carrie K. Battle; petition for letters testamentary. Atty., F. S. Tyler.
Estate of Adelaide Hutchinson; order granting letters testamentary to T. H. R. Clarke; bond, $500. Atty., T. L. Jeffords.
Estate of Ella Minte; order granting letters testamentary to E. M. Minte; bond, $1500. Atty., S. F. McHugh.
Estate of Helen H. Mackenzie; order granting letters testamentary to the Riggs National Bank. Atty., K. P. Brooks.
Estate of James C. Holmes; order granting letters of administration to C. W. Holmes; bond, $3000. Attys., Lamond & Bradshaw.

Concert

U. S. SOLDIERS HOME BAND
Bandstand—6 P. M.
John S. M. Zimmerman, Bandmaster

March, "Master of Ceremonies" ..... Smith
Overture, "Apollo" ..... Woods
Solos for xylophone:
(a) "Crazy Sticks" ..... Brigham
(b) "Diamonds" ..... Hospe
Musician, Wilbur D. Kieffer
Melange, "Songs From the Old Folks" . Lake
Popular numbers:
"Oh, You Have No Idea" ..... Daugherty
"The Old Spinning Wheel" (request) ..... Hill
Valsette, "Sunshine and Shadows" ..... Dr. Goldman
Finale, "The Battle of Shiloh" .. Barnhouse
"The Star-Spangled Banner"

WASHINGTON CHAPEL, Sixteenth Street and Columbia Road Northwest, 8 P. M. Sterling Wheelwright, Organist; Edna C. Wheelwright, Soprano, Assisting.

"Jesus, Joy of Man's Desiring" ..... Bach
Andante, from fifth symphony ..... Tschaikowsky
"Will o' the Wisp" ..... Nevin
"Reverie" ..... Strauss
Voice—
"Tomorrow" ..... Strauss
"Dedication" ..... Strauss
Hymn reverie, "As the Dew From Heaven" ..... Arranged
An old melody ..... Arranged
"The Lost Chord" ..... Sullivan

Takoma Citizen Unit Postpones Meeting

The Takoma Park, Md., D. C. Citizens Association has postponed its meeting scheduled for tonight at the Takoma Branch of the Public Library, Fifth and Cedar Streets Northwest, in order to participate in the community celebration honoring its fellow member, John Meiklejohn, September 29 at the same place.

Mr. Meiklejohn is a pioneer resident of Takoma Park here he has lived for nearly 75 years.

To relieve distress of MONTHLY
Female Weakness
AND HELP BUILD UP RED BLOOD!
Lydia E. Pinkham's Compound TABLETS (with added iron) have helped thousands to relieve periodic pain with weak, nervous, blue feelings—due to functional monthly disturbances. Also, their iron makes them a fine hematic tonic to help build up red blood. Pinkham's Tablets are made especially for women. Follow label directions.

ALCOHOLISM
is a disease
Institutional treatment for only several days is required to eliminate the craving and desire, and also to create an aversion to alcohol in all its forms.
Controlled, Operated and Supervised by Licensed Physicians.
Write or Call for Free Booklet
Greenhill Institute
3145 16th St. N.W.
Phone Day or Night—CO. 4754

Expecting a Baby?
Mother's Friend helps bring ease and comfort to expectant mothers.

MOTHER'S FRIEND, an exquisitely prepared emollient, is useful in all conditions where a bland, mild anodyne massage medium in skin lubrication is desired. One condition in which women for more than 70 years have used it is an application for massaging the body during pregnancy... it helps keep the skin soft and pliable... thus avoiding unnecessary discomfort due to dryness and tightness. It refreshes and tones the skin. An ideal massage application for the numb, tingling or burning sensations of the skin... for the tired back muscles or cramp-like pains in the legs. Quickly absorbed. Delightful to use.
Mother's Friend
Highly praised by users, many doctors and nurses. Just ask any druggist for Mother's Friend—the skin lubricant. Try it tonight.

Nine-Month Unit Eve. Course
SURVEYING
Field & Office Work
Columbia "Tech" Institute
1319 F St. N.W. MEt. 5626
Register Now—Send for Catalogue

Accountancy
Pace Courses: B. C. S. and M. C. S. Degrees. C. P. A. Preparation. Day and Evening Divisions; Coeducational
Send for 36th Year Book
BENJAMIN FRANKLIN UNIVERSITY
1100 16th Street, N. W. at L RE 2262

Nine-Month Evening Course
ELECTRICAL
Engineering, Shop, Lab., Theory
Columbia "Tech" Institute
1319 F St. N.W. MEt. 5626
Register Now—Send for Catalogue

4½ Mo. Practical Course
RADIO CODE
& Communications—
Starts Sept. 23
Columbia "Tech" Institute
1319 F St. N.W. MEt. 5626
Eve. Class—Send for Catalogue
also Engineering and Drafting

COLUMBUS UNIVERSITY
SCHOOL OF LAW
Co-Educational Evening Courses
Master of Laws Course Includes:
• Administrative Law
• Federal Trade Regulation
• Jurisprudence
• International Law
• Latin-American Law
• Aviation Law
• Labor Law
American Bar Association Standards of Admission
1323 Eighteenth St., N.W.
DEcatur 3443

Washington COLLEGE OF LAW
Devoted Exclusively to the Teaching of Law
Co-Educational Forty-Sixth Year
Register Now for Classes Beginning September 16
•
Four-Year Evening Course
Leading to Degree of Bachelor of Laws
•
Special Courses in Legislation and Landlord & Tenant
Catalog on Request
2000 G STREET N.W. Phone ME. 4585

HOWARD UNIVERSITY
LAW SCHOOL
OPENS SEPTEMBER 16, 1942
REGISTRATION TODAY
Tuesday, September 15
For Information address Registrar
2465 6th St. N.W. Dupont 6100

Six Indicted In Gas Ration Book Theft

Six men were indicted yesterday by the District grand jury on charges arising from the alleged theft of 1550 "S" gasoline ration books from the Jackson School, Thirtieth and R Streets Northwest, August 6.

Theft of the coveted booklets was charged against Walter B. Chambers, 44-year-old steamfitter, of Arlington. The indictment accuses him of larceny from the United States and housebreaking.

The others were charged with receiving stolen property. They were George L. Onley, 44, Negro of 512 Irving Street Northwest; Joseph A. Schnurr, 40, of 519 Butternut Street Northwest; Charles C. Arnold, 39, of 1109 N Street Northwest; Jack Glasser, 20, of Chevy Chase, Md., and Ralph Stabler, 33, of 3646 Park Place Northwest.

Detective Sergts. William G. Fawcett and George L. Saunders, who made the arrests August 26, said all but 200 of the gas books have been recovered. Some of them had been sold for as much as $50 each, the detective said.

Also indicted was Raymond E. Warner, 34 years old, on a charge of embezzling $2700 over a period of six months from L. P. Steuart & Bro., Inc., fuel oil depot at 138 Twelfth Street Northeast, where he is said to have been employed for about five years. Warner, whose last address was not given, is still at large. The indictment charged he took the money in amounts ranging from $100 to $300 between January 1 and June 18.

Among the total of 74 true bills returned yesterday by the grand jurors were two charging impersonation of Army officers. Named as defendants were Thomas J. Elrod, 44-year-old sign painter, of Greenville, S. C., and Edward C. Sullivan, 33, whose address was given as the Lafayette Hotel.

Specific charges against Elrod are that he wore the uniform of an Army captain illegally and obtained $5 under that guise June 20. Sullivan is accused of wearing an Army lieutenant's uniform and cashing two checks totaling $30 on December 22 and 24.

Others indicted and the charges against them were:

Nonsupport of wife—Willie P. Warren.

Larceny from the United States—Edward L. Briscoe and Harry W. Wilder.

Receiving stolen property—John a De Catur, James Brown, Edwin E. Collins, Leroy F. James and James Brown.

Grand larceny and unauthorized use of an automobile—Bernard C. O'Brien, John G. Knott and Carl J. Akowskey.

Assault with a dangerous weapon—Roscoe Brooks, Alonzo Nix, Victoria Hundley, Roy Hamilton and Clarence Holland.

Housebreaking and larceny—Lawrence M. Young, William G. Roris, Homer E. Simpson, Clement Jackson, William Welcher, Roddie Minor, Willie Thomas, Harley E. Maddox, Raymond W. Johnson, Gene D. Wright and William H. Small.

Robbery—Wright, Small, Eric E. Anderson, Lawrence D. Hollingsworth, Otis O'Brien Hobley and Harry Dyson.

Grand larceny—Theodore H. Miller, Charles A. Jackson and James A. Hauser.

Unauthorized use of an automobile—Paul H. Shipes, Donald Brooks, James W. Jett, Clarence Turner, Robert Allen and Henry L. Harvey.

Violation of gambling laws—Henry J. Norwood.

Carnal knowledge and assault with intent to commit carnal knowledge—Lewis L. Dale, Johnnie Williamson and George W. Williamson.

Assault with intent to commit rape—James R. Campbell.

Assault with intent to kill—James Durham.

Abortion—Mary B. Williams and Josephine M. Storm.

Bigamy—Mattie McConnell Couch.

Violation of the Harrison Narcotic Act and violation of the Narcotic Drugs Import and Export Act—Thomas Kenney, Willie Dorsey, Dolly Kenney, William Gillison, jr., and Mary Holden.

Manslaughter—Gussie B. Howard, Norman L. McDowel, Richard A. Ragan and William D. Ryan.

Embezzlement—William White.

'Stage Door' Canteen Will Open Sept. 28

The Stage Door Canteen will open to United Nations service men here at 5 p. m., September 28, one day after a "pound" opening to the public, which will be admitted for two pounds of food or $2, it was announced yesterday at a meeting of Canteen officials in the Hay-Adams House.

The meeting was called to enlist the aid of Washington newspapermen in the Canteen's activities and was presided over by Brock Pemberton of New York City, a producer and national cochairman of the Theater Wing sponsoring the Canteens.

The general public through the pound opening will have one of its few opportunities to see the now remodeled interior of the historic Belasco Theater, turned over to the Canteen's uses. A small section will still be reserved for the use of the Federal Government, owner of the building. After Spetember 27, civilians will pay at least $100 for the use of a Canteen table accommodating four persons and will be received as "angels."

Funeral Services Planned Today for Walter S. Gilchrist

Services for Walter S. Gilchrist, 60, associate economic analyst at the Department of Commerce, will be held today at 2 p. m. at the Lee funeral home, Fourth Street and Massachusetts Avenue Northeast. Burial in Rock Crek Cemetery will follow.

A resident of Washington for 45 years, Mr. Gilchrist died Friday at his home, 5601 Thirty-second Street Northwest.

Surviving are one sister, Grace G. Gilchrist; three brothers, Arthur R. Gilchrist and Dr. Edgar Y. Gilchrist of Washington and Ralph K. Gilchrist of Little Rock, Ark.

Harold F. Hallock Is Dead at 47

Harold F. Hallock, 47, resident of Washington for 35 years, died yesterday at Gallinger Hospita

Until he became ill several years ago, Mr. Hallock was a clothing salesman and credit manager. A native of Norwalk, Conn., he came here with his parents, Frederick Hallock and the late Mrs. Hallock, when he was 12 years old. Surviving, in addition to his father, are his wife, Mrs. Nora Hallock of Arlington, Va.; a daughter, Ruth M. Anderson, and two brothers, Carlton and Charles Hallock, all of Washington.

Funeral services will be held tomorrow at 1 p. m. at Chambers funeral home, 517 Eleventh Street Southeast. Burial will be in Fort Lincoln Cemetery.

Obituary

Adm. Franklin, Veteran of Two Wars, Is Dead

Rear Admiral William Buel Franklin, 74, veteran of the Spanish-American and First World Wars, died at his home in Haverford, Pa., Sunday, after a brief illness, it was learned here yesterday. A native of Winchester, Va., Admiral Franklin was prominent in shipping and financial circles in New York.

After graduating with the class of 1888 from the United States Naval Academy, Admiral Franklin served in the Navy until 1896, when he resigned to enter the service of the W. R. Grace Co. in New York in connection with the management of their ships in the South American trade.

During the Spanish-American War he served in the naval militia, and afterward formed the firm of W. B. Franklin & Co., members of the New York Stock Exchange. Commissioned a commander in the Naval Reserve Force during the First World War, he established the Pelham Bay Training Camp near New York City and remained in command there until the end of the war. This camp trained and sent 68,000 men to sea, and 22,000 were in training when hostilities ceased. For this service he was promoted to captain and awarded the Navy Cross.

In 1929 Franklin D. Roosevelt, then Governor of New York, commissioned him rear admiral commanding the New York Naval Militia. Admiral Franklin was a member of the Society of the Cincinnati, the Navy and Military Order of Foreign Wars.

Surviving are his wife, Lillius Grace Franklin; a daughter, Mrs. Robert A. Franks, jr., and three granddaughters, all of Tryon, N. C.; two sisters and a brother. Private burial will be at York, Pa.

Joseph W. Stewart Dies; Funeral to Be in Cincinnati

Joseph Wray Stewart, 80, retired railroad man, who died at his home, 1850 Wyoming Street Northwest, Sunday, will be buried today in Cincinnati. He had been ill six months.

Surviving, besides his sisters, are two sons, Dr. Horace Stewart and Joseph W. Stewart, jr., both of Cincinnati, and two daughters, Mrs. William Powers of Miami, Fla., and Mrs. George Jones of Philadelphia, Pa.

J. L. Heiskell, Realtor Here 50 Years, Dies

Jesse Lewis Heiskell, 76, prominent real estate broker here for more than a half century, died yesterday at Doctor's Hospital after a brief illness.

Born at Oxon Hill, Md., and the son of the late Dr. Peter and Mrs. Heiskell, Mr. Heiskell entered the real estate business here with the late John E. McLeran in 1887. He continued the business as ole proprietor until he death.

Mr. Heiskell organized the first real estate board here and became its first president. He handled many large transactions which have taken place in the development and growth of the city during the past 50 years.

He married twice, first to Miss Edith Augusta Vickery of Baltimore and after her death to Miss Elaine Fitzhugh Powell of Virginia, who survives him. He also is survived by Lieut. Col. Edward Vickery Heiskell of New York City, Mrs. James H. Campion of Philadelphia, Mrs. William A. Boggs of Baltimore and Miss Edith H. Heiskell of Oxon Hill, children by his first marriage; Miss Elaine Powell Heiskell, Oxon Hill, and Mrs. Henry Lee Clark of New York, children by his second marriage. A sister, Mrs. G. M. Finotti, of Yankton, S. D., also survives.

Requiem mass will be said at 10 a. m. tomorrow at St. Ignatius Church, Oxon Hill. Burial will be in the family plot in the adjoining cemetery.

Funeral Services Slated Today for Mrs. Bonneville

Funeral services for Mrs. Carrie F. Bonneville, 85, widow of Capt. C. J. Bonneville, will be held at 2 p. m. today at Birch's funeral home, 3034 M Street Northwest. Burial will be in Oak Hill Cemetery.

A native of Washington, Mrs. Bonneville died Saturday at the home of her son, T. D. Bonneville, 231 North Jackson Street, Arlington, Va. She was the daughter of the late Joseph F. and Annie E. Birch, prominent residents of Georgetown. Her husband was stationed at Old Point Comfort, Va., in the marine hospital service, and for 53 years she had resided at Hampton, Va.

Mrs. Bonneville was a member of St. John's Episcopal Church of Hampton. She is survived by two sons, Col. J. H. Bonneville of New York University and T. D. Bonneville of Arlington, theater executive.

Mrs. Jane Greene's Funeral to Be Held At3 P.M.Tomorrow

Mrs. Priscilla Jane Greene died yesterday at her home near Purdum, Md., after a brief illness. She was 76.

Mrs. Greene was twice married. Her first husband was William C. Beall and her second husband, Julius A. Greene, both of whom died. By the first marriage the surviving children are Mrs. Bertie Barlow, Mrs. Rosie J. Brown and Jesse J., Fletcher T., Wilson A. and Wellington C. Beall, and by the second marriage are Mrs. Margaret L. Hardy and John A. and Harry K. Greene. She also leaves a sister, Mrs. Belle Braodhurst, and four brothers, Fillmore, Luther, Webster and Roy Brall.

Funeral services will be held at 3 p. m. tomorrow at Bethesda Methodist Church, Browningsville, Md. The Rev. Rye, pastor of the church, and the Rev. H. F. Chandler of Bethesda, formerly pastor of the church, will conduct the services. Burial will be in the church cemetery.

Masonic Funeral Tomorrow for H. Clyde Grimes

Masonic services for H. Clyde Grimes, 66, lifelong resident of Georgetown and a Mason 43 years, will be held tomorrow at 2 p. m. at Congress Street Methodist Church, 1238 Thirty-first Street Northwest.

Mr. Grimes, who made his home at 3119 N Street Northwest for the past 32 years, died Sunday following a lingering illness. Before retiring last December he was a clerk in the War Department for a quarter of a century.

A past master of Potomac Masonic Lodge, No. 5, and a past high priest of the Potomac chapter, Mr. Grimes was secretary of the Potomac chapter until a few months ago. He was a member of Congress Street Church since childhood and had been a steward in the church. The pastor of the church, the Rev. D. K. Sturgis, will officiate for the funeral service, assisted by the Rev. B. F. Ruley, a former pastor there.

A son of the late William K. and Ella Pauline Grimes, Mr. Grimes married the former Amelia Hutchins at Congress Street Church. Surviving, in addition to his wife, are five sisters, Mrs. Effie Botts, Mrs. Daisy Croson, May, Lena and Agnes Grimes, all of Washington.

Military Rites Set Today for Admiral Cheatham

Military rites for Rear Admiral Joseph Johnston Cheatham, 70, Supply Corps, U. S. N., retired, will be held in Fort Myer Chapel today, with burial in Arlington National Cemetery following.

Admiral Cheatham, who lived at 2101 Connecticut Avenue Northwest, died September 8 at his summer home in Kalispell, Mont.

Born in Beachgrove, Tenn., Admiral Cheatham entered the Navy Supply Corps in 1894 and was promoted through the ranks to a captain in 1917. He was made paymaster general in 1929 with the rank of rear admiral and held that position until he retired in 1939. His wife, Mrs. Irene T. Cheatham, survives.

Funeral Today For Mrs. Schnabel

Mrs. Catherine E. Schnabel, 75, wife of Gustav Schnabel, 1350 Maple View Place Southeast, will be buried in Cedar Hill Cemetery following services today at 11 a. m. in the cemetery chapel. Services for close friends of the Rebekah Lodge of which Mrs. Schnabel was a lifelong member, were held last night at her home.

A resident of the District for 23 years, Mrs. Schnabel came here with her husband, a retired miner, from Ashland, Pa. She died Sunday at her home. Surviving in addition to her husband are two children, George F. Schnabel and Mrs. Anna C. Sweeney, both of Washington; and two grandchildren, Mrs. Edna P. Lipner of Chicago and Evelyn L. Schnabel of Washington.

Grimsley Rites To Be Held Today

Funeral services for Edward M. Grimsley, 62, employe of the Chesapeake & Potomac Telephone Co., more than 40 years, will be held today at 3 p. m. at his home, 525 Thirteenth Street Northeast. Mr. Grimsley died Friday at the Washington Sanitarium after a short illness.

At the time of his death, he was a test man in the Bradley-Wisconsin central office of the telephone company. Surviving are his wife, Mrs. Josephine E. Grimsley of the Thirteenth Street address; two children, Mrs. Maude Lee MacLean and Charles Edward Grimsley, and two grandchildren, Ralph M. and Betty Lee Grimsley, all of Washington.

Robert G. Dillaway Rites Tomorrow

Burial in Arlington National Cemetery will follow services tomorrow for Robert G. Dillaway, civil engineer with the War Department, who died September 7 in St. Johns, Newfoundland. The funeral will be held at the Hines funeral home, 2901 Fourteenth Street Northwest, at 2 p. m.

A native of Detroit, Mich., Mr. Dillaway came to Washington in 1922 and has been in the Government service ever since. He had been in Newfoundland since May, 1941. Surviving are his widow, Mrs. Ida C. Dillaway, 7542 Thirteenth Street Northwest, and a 17-yeah-old son, Robert B. Dillaway.

James I. Burke Dies in New York

James I. Burke, brother of the late Msgr. John I. Burke, C. S. P., of this city, died yesterday in New York City following many years' illness. He was an uncle of Mrs. Mary Salmon Bond of Washington. Msgr. Burke, who died in 1936, was general secretary of the National Catholic Welfare Conference here.

Until illness invalided him some years ago, Mr. Burke was on the staff of a New York bank. Surviving are two sisters, Elizabeth Burke and Mrs. John Salmon of New York, and two brothers, William Burke, of New York, and the Rev. Thomas Burke, chaplain of the University of California at Berkeley.

C. P. Seebold Rites Tomorrow

Funeral services for Charles P. Seebold, 77, retired coal dealer, will be held at 11 a. m. tomorrow at Wright's funeral home, 1337 Tenth Street Northwest. Burial will be in Glenwood Cemetery.

Mr. Seebold died yesterday at the Home Apartment, 640 K Street Northwest. He is survived by his wife, Mrs. Alma K. Seebold.

Mr. Seebold was in the coal business here for 60 years, having started with Charles H. Burgess and later associated with Griffith Consumers Co. He was with the latter firm for 10 years and until his retirement in 1941.

THE HECHT CO.

Women's $20 and $25 Famous Amelia Earhart Wardrobe Cases

Because the manufacturer is unable to continue making these particular models, he classified them as discontinued patterns and sold them to us at a reduction . . . and we're passing on the savings to you. Amelia Earhart luggage is known throughout America for its quality. The construction and technique is similar to that used in airplanes . . . pressure bent corners and cushioned leather edges. The Wardrobe Suitcases hold from 4 to 8 dresses and have plenty of space for other traveling needs. They're leather bound, canvas covered and washable.

17.95

Monogrammed without charge

10.95 and 13.50 matching Amelia Earhart Overnight Cases 9.95

The Hecht Co.'s MODERN LUGGAGE SHOP—Main Floor.

TODAY . . .

Out of Gas—

TOMORROW . . .

Out of FREEDOM

—IF WE DON'T WIN THIS WAR!

- Today we're short on Gasoline . . . and Tires. We carry Sugar-ration books . . . and now there's talk of tightening up on Beef.
- These aren't big sacrifices in themselves, it's true. They merely show which way the wind is blowing.
- No good American grumbles over the petty inconveniences. We'll gladly do without a thousand things . . . to give our boys the planes, the tanks, the guns.
- We'll get along without the old jalopy. We'll walk to work, if need be. We'll drink our coffee black . . . and skip the sirloin steaks . . . and pull the old belt-buckle in a notch or two.
- The only thing we won't give up is LIBERTY!
- Your Uncle Sam needs ready cash to win. And we're doing our level best to help him get it. Over ninety percent of our workers are on the payroll allotment plan . . . and we're selling War Stamps every day in every department of The Hecht Co.
- And if it's Bonds you're buying, just stop by our Victory Center (Main Floor). We sell them right across the counter . . . with no delay, no waiting, no red tape.
- Come in and make yourself at home . . . and put your dollars and your dimes to work for Victory. It's the surest, quickest way to win this war.

Victory Center ★ Main Floor

The Store of Nationally Famous Merchandise

The Hecht Co.

F STREET, 7th STREET, E STREET NATIONAL 5100